



# HANDBOOK

of the  
**Maryland**  
**Public Secondary Schools**  
**Athletic Association**

200 West Baltimore Street Baltimore, MD 21201

410-767-0555

[www.mpssaa.org](http://www.mpssaa.org)

Member of the  
National Federation  
of State High School Associations

**MARYLAND  
PUBLIC SECONDARY SCHOOLS  
ATHLETIC ASSOCIATION**

**2020-2021 OFFICERS**

**PRESIDENT**

Michael Duffy  
Supervisor of Athletics  
Carroll County Public Schools  
125 North Court Street  
Westminster, MD 21157  
Phone: (410) 751-3059  
Fax: (410) 751-3921

**PRESIDENT-ELECT**

Michael Sye  
Coordinator of Athletics  
Baltimore County Public Schools  
9611 Pulaski Park Drive - Suite 307  
Baltimore, MD 21220  
Phone: (443) 809-2328  
Fax: (410) 238-2035

**PAST-PRESIDENT**

Dana Johnson  
Athletic Director  
Paul Laurence Dunbar HS  
1400 Orleans Street  
Baltimore, MD 21231  
Phone: (443) 475-0853  
Fax: (410) 545-1682

**EXECUTIVE DIRECTOR**

R. Andrew Warner  
Maryland State  
Department of Education  
200 West Baltimore Street  
Baltimore, MD 21201  
Phone: 410-767-0376  
Fax: 410-333-3111

**PROFESSIONAL STAFF**

Jason Bursick  
MPSSAA Assistant Director  
Phone: 410-767-0415

TBA  
MPSSAA Program Specialist  
Phone: 410-767-0374

Ken Kazmarek  
MPSSAA Coordinator - Officials  
Phone: 410-767-0375

TBA  
MPSSAA Office Manager  
Phone: 410-767-0555  
Fax: 410-333-3111

# TABLE OF CONTENTS

|  |                   |
|--|-------------------|
| <b>MPSSAA OFFICERS AND STAFF</b> .....                 | 2                 |
| <b>INTERSCHOLASTIC ATHLETICS IN MARYLAND</b> .....     | 5                 |
| <b>CONSTITUTION</b> .....                              | 6                 |
| <b>PAST PRESIDENTS OF THE MPSSAA</b> .....             | 11                |
| <b>FORMER EXECUTIVE DIRECTORS OF THE MPSSAA</b> .....  | 11                |
| <b>GENERAL INFORMATION</b>                             |                   |
| MPSSAA Organizational Structure .....                  | 12                |
| District Representatives .....                         | 13                |
| Standing Committees.....                               | 14                |
| <b>BY-LAWS</b>   |                   |
| Authorization .....                                    | 17                |
| Eligibility .....                                      | 17                |
| Sports Season .....                                    | 18                |
| Operational Guidelines .....                           | 21                |
| Violations, Penalties, and Appeals .....               | 24                |
| Classification .....                                   | 26                |
| State Tournament Policies.....                         | 26                |
| Awards and Recognition .....                           | 27                |
| Sanction Rules .....                                   | 27                |
| Amateur Rules .....                                    | 28                |
| Amendments .....                                       | 29                |
| <b>RULES AND INTERPRETATIONS</b>                       |                   |
| Definitions .....                                      | 30                |
| Outside Participation .....                            | 31                |
| Maximum Number of Contests                             |                   |
| Allowed per Season .....                               | 31                |
| 50% Sport Staff .....                                  | 31                |
| Care and Prevention of Athletic Injuries Course.....   | 31                |
| Out-of-Season Practice .....                           | 33                |
| Camp Rule .....  | 34                |
| Misconduct Detrimental to a Tournament .....           | 34                |
| State Championship Criteria .....                      | 35                |
| Award Criteria .....                                   | 35                |
| Loss of Instructional Time .....                       | 35                |
| 2020-2021 State Board of Education COMAR Waivers ..... | 36                |
| <b>OFFICIALS</b>                                       |                   |
| Clinics .....  | 38                |
| Certified Officials Boards.....                        | 38                |
| Rules Interpreters.....                                | 39                |
| <b>TOURNAMENTS</b>                                     |                   |
| Tournament Committees .....                            | 40                |
| <b>REFERENCES</b>                                      |                   |
| Enrollment Data .....                                  | 45                |
| Participation Data .....                               | 46                |
| Projected State Championship Dates, 2021-2027 .....    | 47                |
| <b>ALPHABETICAL INDEX</b> .....                        | 48                |
| <b>SCHOOL DIRECTORY</b> .....                          | 50                |
| <b>SUPERVISORS OF ATHLETICS</b> .....                  | Inside Back Cover |
| <b>MPSSAA DISTRICTS</b> .....                          | Back Cover        |

## RESOLUTION

*Adopted by the Superintendents  
and the State Board of Education,*

*November 1, 1991.*

*Adopted by the MPSSAA State Board of Control,*

*December 7, 1991.*

**WHEREAS**, the Interscholastic Sports Program is an integral part of the education program;

**WHEREAS**, it is essential to promote healthful living, character building, and good citizenship for students through competitive sports;

**WHEREAS**, emphasis shall be placed on equality of opportunity, wholesome competition, and safety of participation; and

**WHEREAS**, a Master Agreement has been enacted by the Maryland State Department of Education, the local school systems, and the Maryland Public Secondary Schools Athletic Association to divide responsibility in a formal manner for the oversight, conduct, and operation of public interscholastic programs in Maryland; therefore be it,

**RESOLVED** that the Maryland Public Secondary Schools Athletic Association shall be constituted as set forth herein to fulfill its obligation under the Master Agreement.

# INTERSCHOLASTIC ATHLETICS IN MARYLAND

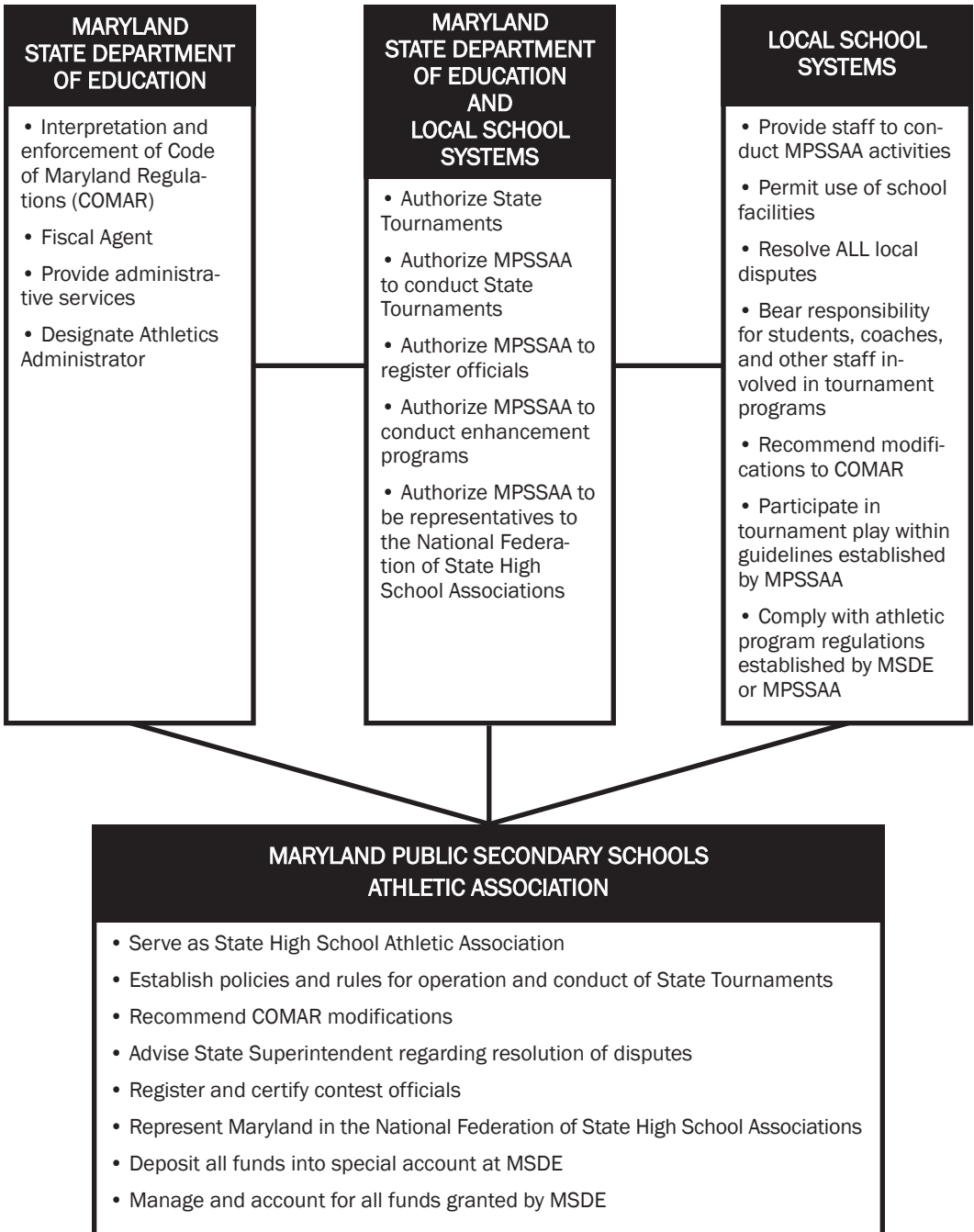

# MARYLAND PUBLIC SECONDARY SCHOOLS ATHLETIC ASSOCIATION

## CONSTITUTION

(Adopted April 21, 1951, Amendments made April 5, 1952, April 10, 1954, March 9, 1963, March 14, 1964, March 12, 1966, March 8, 1969, March 14, 1970, March 27, 1971, March 25, 1972, March 31, 1973, March 31, 1974, March 15, 1975, December 5, 1987, December 7, 1991, December 10, 1994, December 10, 2003)

The State Board of Education, as recommended by the State Superintendent of Schools, shall establish rules and regulations governing athletic programs for all students in the Public Secondary Schools of Maryland, which shall be supervised by an organization known as the Maryland Public Secondary Schools Athletic Association and which shall function under the Division of Instruction of the State Department of Education. The administrator in Interscholastic Athletics shall serve as the Executive Director of the organization.

### ARTICLE I – Name

This organization shall be known as the Maryland Public Secondary Schools Athletic Association.

### ARTICLE II – Philosophy

The purpose of this Association shall be to promote, direct, and control all interscholastic activities of high school students; to establish, maintain, and enforce such regulations as may be necessary to assure that all such activities shall be part of and contribute toward the entire educational program of the state of Maryland; to cooperate closely with the state department of education in the development of that program to safeguard the physical, mental, and moral welfare of high school students and protect them from exploitation.

### ARTICLE III – Purposes

**Sec. 1**—The Association shall supervise and administer all rules and regulations of the MPSSAA.

**Sec. 2**—The Association shall provide leadership in conducting athletic programs between the public schools in the state of Maryland.

**Sec. 3**—The Association shall recommend the development of new and innovative athletic programs.

**Sec. 4**—The Association shall promote clinics and assist in the distribution of instructional materials, including films, national rules and regulations, and other such aids.

**Sec. 5**—The Association shall register and certify athletic contest officials.

**Sec. 6**—The Association shall perform other functions as stated in the “*Master Agreement Outlining the Interscholastic Structure for Public Schools in Maryland*”.

### ARTICLE IV – Membership

**Sec. 1**—All public high schools in Maryland who qualify under rules and regulations of the Maryland Public Secondary Schools Athletic Association may become members. Application for membership to the Association must be made by May 1 of any school year.

**Sec. 2**—A school having become a member of the MPSSAA shall continue as a member until such time as it withdraws its membership.

## ARTICLE V – Organization

**Sec. 1**—A member school must abide by the rules and regulations of the Association.

**Sec. 2**—A local association may be formed by the member schools for the purpose of regulating and administering local athletic events. The rules enacted by any association must be in accordance with, or more restrictive than, those of the Maryland Public Secondary Schools Athletic Association.

**Sec. 3**—To facilitate effective conduct of Association business between meetings of the state board of control, there shall be an executive council composed of the president, president-elect, past-president, executive director, a representative of the Maryland Secondary Schools Principals Association, and a representative from each district association.

**Sec. 4**—The legislative powers of the Maryland Public Secondary Schools Athletic Association shall be entrusted to a board of control whose members shall be selected as follows:

- a. One delegate appointed by each county superintendent.
- b. Three superintendents to represent all county superintendents.
- c. Representatives from each of the counties, based on school enrollment in grades 9-11 in all member schools in that county, according to the following:

| Enrollment       | Representatives |
|------------------|-----------------|
| 1 - 11,999       | 1               |
| 12,000 - 19,999  | 2               |
| 20,000 - 27,999  | 3               |
| 28,000 - 35,999  | 4               |
| 36,000 and above | 5               |

- d. Each appointed board of control member, if present, shall have one vote.

## ARTICLE VI

**Sec. 1**—For the purpose of implementing activities of the Association, the state is divided into districts, the division to be as follows:

District 1 —Allegany, Carroll, Frederick, Garrett, & Washington Counties

District 2 —Montgomery County

District 3 —Prince George's County

District 4 —Charles, Calvert, & St. Mary's Counties

District 5 —Anne Arundel & Howard Counties

District 6 —Baltimore County

District 7 —Cecil & Harford Counties

District 8 —Caroline, Dorchester, Kent, Queen Anne's, Somerset, Talbot, Wicomico, & Worcester Counties

District 9— Baltimore City

**Sec. 2**—Each district association shall be comprised of member schools as established by Article VI, Section 1.

- a. Member representatives shall be professional employees as certified by the Maryland State Department of Education.
- b. All elected officers of the district association shall assume their offices as of June 1.

- c. Whenever a vacancy occurs, the unexpired term shall be filled by the remaining members of the association, or as otherwise specified in the bylaws of the district association.
- d. Each member school shall have one vote.

**Sec. 3—**At least one meeting shall be held each year.

**Sec. 4—**The officers of each district shall be a chairperson, assistant chairperson, and a secretary-treasurer.

**Sec. 5—**The chairperson shall have the power to call meetings of the district association. The chairperson shall preside over all meetings, and shall have the power to appoint, with the approval of the district board of control, such committees as are deemed necessary.

**Sec. 6—**The assistant chairperson shall preside in the absence of the chairperson.

**Sec. 7—**The secretary-treasurer shall keep a record of the proceedings of meetings, conduct all necessary correspondence, and handle the finances of the district association. The position of secretary-treasurer shall be bonded by MPSSAA.

**Sec. 8—**The district association may determine all necessary fiscal procedures for the efficient operation of the business and other activities of the respective district programs.

**Sec. 9—**The district association may create subcommittees to which it may delegate specific functions.

**Sec. 10—**The district association shall have the power to fill vacancies by appointment and the officers shall serve until the next regular election.

**Sec. 11—**The district associations are empowered to perform such functions not delegated to the state board of control, to assist in the organization and administration of the intercounty interscholastic athletic program within their respective districts, and to recommend study and action by the state board of control.

## **ARTICLE VII — Meetings**

**Sec. 1—**Meetings of the board of control shall be held in the winter and spring of each year at a time and place designated by the president of MPSSAA.

**Sec. 2—**A quorum of the board of control (one-half of the delegates plus one) must be present to take official action at scheduled meetings.

## **ARTICLE VIII — Officers**

**Sec. 1—**The elected officers of this Association shall be a president and a president-elect.

**Sec. 2—**The president and the president-elect shall serve a term of two years. They shall begin their term of office by June 1 of the year in which they are elected.

- a. The retiring president shall serve as past-president until duly succeeded.
- b. The president shall have power to call meetings of the Association and to preside over them. The president shall appoint such committees as are designated in Article IX, Section 1 and Section 2 of the constitution.
- c. The president-elect shall preside in the absence of the president; the past-president shall preside in the absence of both the president and the president-elect.



**Sec. 3**—The Maryland State Department of Education administrator in interscholastic athletics shall serve as non-voting director of the Association.

- a. The executive director shall keep a record of the proceedings of meetings, conduct all necessary correspondence, and keep official records of meets and tournaments sponsored by the Association at the state level. He/she shall present the report of the fiscal representatives on finances of the Association at all board of control meetings and at other times at the request of the state board of control. He/she shall perform such other duties as are requested by the state board of control consistent with the “**Master Agreement**”.

#### **ARTICLE IX — Committees**

**Sec. 1**—The president, with the recommendation of the district associations, shall appoint committees as follows:

- a. Nominating
- b. Finance
- c. Constitution
- d. Tournaments
- e. Classification
- f. Appeals
- g. Officials

**Sec. 2**—The president, with the approval of the executive council, shall appoint such additional committees as are deemed necessary.

**Sec. 3**—All committees, except a and f, in Section 1 above, shall submit all proposals to the executive council for review and/or recommendation to the board of control.

#### **ARTICLE X — Public Secondary School Interscholastic Athletic Revenues**

**Sec. 1**—MPSSAA shall deposit all revenues generated by the operation of public secondary school interscholastic athletic programs into a special revenue account at MSDE entitled “Public Secondary School Interscholastic Athletic Revenues.”

**Sec. 2**—MSDE officials shall serve as fiscal agents for this account and shall administer it according to State policies and procedures.

**Sec. 3**—MPSSAA shall submit disbursement requests to the MSDE athletics coordinator. Upon approval, the MSDE athletics coordinator shall warrant the release of funds and authorize the issuing of checks chargeable to the Public Interscholastic Secondary Schools Athletic Revenues account.

**Sec. 4**—Disbursements of funds shall be predicated on policies determined by MSDE and the participating LEAs.

**Sec. 5**—MPSSAA shall manage all funds in accordance with State policies and procedures.

**Sec. 6**—MPSSAA shall present to MSDE and to all participating LEAs an annual financial statement which will include its annual budget and an accounting for all revenues generated and disbursed for the operation of the public secondary schools interscholastic athletic programs.

**Sec. 7**—Upon request from the MPSSAA, the MSDE fiscal officer may deposit reserves from the Public Secondary School Interscholastic Athletic Revenues account into the Local Government Investment Pool.

**Sec. 8**—The MPSSAA shall maintain comprehensive liability insurance coverage of not less than \$100,000 for each occurrence.

## ARTICLE XI – Amendments

Amendments to the constitution may be made as follows:

**Sec. 1**—The proposed written amendment(s) may be submitted by a member school, county association, district association, state board of control, county board of education, state board of education, county superintendent, and state superintendent of schools to the executive director at least forty-five (45) days before the first annual meeting.

- a. Unless an emergency has been declared by the president, constitutional amendments can only be proposed and voted upon during an even-numbered school year with 1989-90 being considered as an even numbered school year.

**Sec. 2**—Upon receipt of such amendment(s), they shall be referred to the constitution committee for appropriate action and recommendation.

**Sec. 3**—Notice of the proposed amendment(s) shall be sent to each member school, members of the executive council, board of control, local and state board members, and county and state superintendents of schools at least fifteen (15) days before the first annual meeting.

**Sec. 4**—Ratification of the proposed amendment(s) shall require a 2/3's majority vote of the delegates of the board of control present at the first annual meeting.

**Sec. 5**—Amendments approved by the board of control shall be forwarded to the state superintendent and local superintendents of schools.

## ARTICLE XII – Resolution of Problems

**Sec. 1**—Problems involving member schools shall be referred to the local superintendent of schools for approval and appropriate action within his/her jurisdiction. Disputes or protests involving two member school systems shall be referred to superintendents of the schools involved for settlement. Disputes not resolved within or between local school jurisdictions shall be referred to the state board of control appeals committee for further action.

**Sec. 2**—A superintendent shall consider a protest official when he/she has received a written protest from a principal of a member school in his/her jurisdiction, or from a superintendent in another system by June 30 of that school year.

**MARYLAND PUBLIC SECONDARY SCHOOLS  
ATHLETIC ASSOCIATION  
– Past Presidents –**

---

|               |                       |               |                   |
|---------------|-----------------------|---------------|-------------------|
| 1947-48 ..... | William Brish         | 1973-74 ..... | Albert Cesky      |
| 1949-50 ..... | William Brish         | 1974-76.....  | Earl Hersh        |
| 1950-51.....  | George Carrington     | 1976-78 ..... | Robert M. Foster  |
| 1951-52.....  | George Carrington     | 1978-80 ..... | Mildred H. Murray |
| 1952-53 ..... | Arthur Ramey          | 1980-82 ..... | Robert E. Pence   |
| 1953-54 ..... | Ellery Ward           | 1982-84.....  | Jim Heins         |
| 1954-55 ..... | Crescent J. Bride     | 1984-86 ..... | Roy Comer         |
| 1955-56 ..... | Stephan A. Lerda      | 1986-88 ..... | Clarence Johnson  |
| 1956-57 ..... | Edward Semler         | 1988-90 ..... | W. Cecil Short    |
| 1957-58.....  | Charles Hudson        | 1990-92 ..... | Chuck Brown       |
| 1958-59 ..... | Warren R. Evans       | 1992-94.....  | Patricia Barry    |
| 1959-60 ..... | Robert E. Pence       | 1994-96 ..... | Ronald J. Belinko |
| 1960-61 ..... | Charles R. Berry      | 1996-98 ..... | Donald E. Cooke   |
| 1961-62 ..... | Vincent C. Holochwost | 1998-00 ..... | Mary Etta Reedy   |
| 1962-63 ..... | William J. Callaghan  | 2000-02 ..... | Marlene Kelly     |
| 1963-64 ..... | G. Wayne Burgemeister | 2002-04 ..... | Robert P. Wade    |
| 1964-65 ..... | William E. Dykes, Jr. | 2004-06.....  | Jay Berno         |
| 1965-66 ..... | Jack Willard          | 2006-08 ..... | David Byrd        |
| 1966-67 ..... | Edward Finzel         | 2008-10 ..... | Andrew Roper      |
| 1967-68 ..... | Harold S. Martin      | 2010-12 ..... | William Beattie   |
| 1968-69.....  | Crescent J. Bride     | 2012-14 ..... | Earl Hawkins      |
| 1969-70 ..... | Warren Squires        | 2014-16 ..... | Kimberly N. Dolch |
| 1970-71 ..... | Marvin C. Joy         | 2016-18 ..... | Kevin Hook        |
| 1971-72.....  | John E. Molesworth    | 2018-20 ..... | Dana Johnson      |
| 1972-73 ..... | Robert Melville       |               |                   |

**– Former Executive Directors –**

---

|                |                    |
|----------------|--------------------|
| 1946-51 .....  | Thomas C. Ferguson |
| 1951-70 .....  | Herbert R. Steiner |
| 1970-71 .....  | Paul Rusko         |
| 1971-81 .....  | John E. Molesworth |
| 1981-2015..... | Edward F. Sparks   |

# MARYLAND PUBLIC SECONDARY SCHOOLS ATHLETIC ASSOCIATION

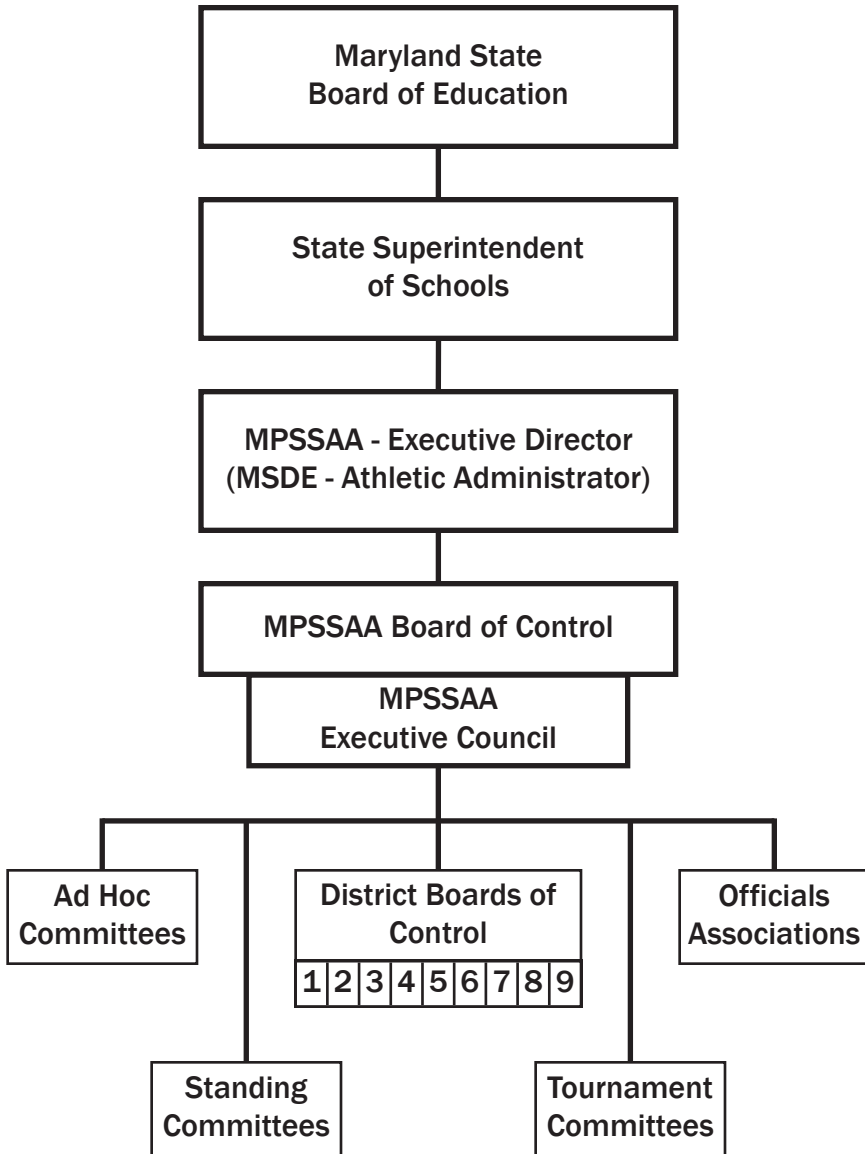

---

## Organizational Structure

# MPSSAA BOARD OF CONTROL

## DISTRICT REPRESENTATIVES 2020-2021

### DISTRICT 1

#### Allegany County

1. Tracey Leonard—Asst. Supervisor, Allegany Co.
2. Amber Waltz—Athletic Director, Fort Hill HS

#### Carroll County

1. Michael Duffy—Supervisor, Carroll Co.
2. John Baugher—Principal, Westminster HS

#### Frederick County

1. Kevin Kendro—Supervisor, Frederick Co.
2. Mike Chavez—Ath. Dir., Gov. Thomas Johnson HS

#### Garrett County

1. Paul Edwards—Dir. of Sec. Education, Garrett Co.
2. James H. Maddy—Principal, Northern-G HS

#### Washington County

1. Eric Michael—Supervisor, Washington Co.
2. James Aleshire—Principal, North Hagerstown HS

### DISTRICT 2

#### Montgomery County

1. Dr. Jeffrey Sullivan—Director of Athletics, Montgomery Co.
2. E. Kathy Green—Athletics Specialist, Montgomery Co.
3. Heather Podosek—Athletic Dir., Paint Branch HS
4. Bryan Walker—Athletic Director, Wheaton HS
5. Jared Fribush—Athletic Dir., James H. Blake HS

### DISTRICT 3

#### Prince George's County

1. Shirley Diggs—Coordinating Supervisor, Prince George's Co.
2. O'Shay Watson—Supervisor, Prince George's Co.
3. Nathaniel Laney—Principal, Potomac HS
4. Thomas Green—Athletic Direc., El. Roosevelt HS

### DISTRICT 4

#### Calvert County

1. Kevin Hook, J.D. —Supervisor, Calvert County
2. Kim Roof — Calvert Co. Public Schools

#### Charles County

1. Steve Lee—Coordinator, Charles Co.
2. Beth Shook—Athletic Dir., Westlake HS

#### St. Mary's County

1. Michael Watson—Supervisor, St. Mary's Co.
2. Jake Heibel—Principal, Great Mills HS

### DISTRICT 5

#### Anne Arundel County

1. Clayton Culp—Athletics Coord., Anne Arundel Co.
2. Brian Layman—Athletic Specialist, Anne Arundel Co.
3. Kyle Hines—Athletic Director, Glen Burnie HS

#### Howard County

1. John Davis—Athletics Coord., Howard Co.
2. Jeannie Prevosto—AAM, Centennial HS
3. Brandon Lauer—AAM, River Hill HS

### DISTRICT 6

#### Baltimore County

1. Michael Sye—Athletics Coord., Baltimore Co.
2. Lynette M. Mitzel—Supervisor, Baltimore Co.
3. Dana Loverde—Athletic Director, Pikesville HS
4. Jeff Markle—Athletic Director, Parkville HS

### DISTRICT 7

#### Cecil County

1. Jim Leitgeb—Supervisor, Cecil Co.
2. George Rash—Athletic Director, Perryville HS

#### Harford County

1. Debbie Basler—Supervisor, Harford Co.
2. Heather Crawford—Ath. Dir., Havre de Grace HS

### DISTRICT 8

#### Caroline County

1. Dr. Derek Simmons—Supervisor, Caroline Co.
2. Brett Ireland—Ath. Dir., Col. Richardson HS

#### Dorchester County

1. Derek Sabedra—Supervisor, Dorchester Co.
2. Kareem Falcon Otey—Ath. Dir., Cambridge-SD HS

#### Kent County

1. Kevin Taylor—Supervisor, Kent County
2. Dale Brown—Principal, Kent County HS

#### Queen Anne's County

1. Dan Harding—Athletic Director, Kent Island HS
2. John Schrecongost—Principal, Kent Island HS

#### Somerset County

1. Keith O'Neal—Supervisor, Somerset Co.
2. Greg Bozman—Athletic Director, Crisfield HS

#### Talbot County

1. William Keswick—Supervisor, Talbot Co.
2. Brian Femi—Athletic Director, St. Michaels HS

#### Wicomico County

1. Bryan Ashby—Supervisor, Wicomico Co.
2. Stosh Schtierman—Athletic Dir., Wicomico HS

#### Worcester County

1. Sam Slacum—Supervisor, Worcester Co.
2. David Byrd—Athletic Director, Pocomoke HS

### DISTRICT 9

#### Baltimore City

1. Tiffany Byrd—Coordinator, Baltimore City
2. Todd Henning—Athletic Director, ACCE
3. Jason Williams—Athletic Dir., Southwestern HS

#### Public School Superintendent Association of Maryland (PSSAM)

#### PSSAM Representatives

1. Dr. Monica E. Goldson—CEO,  
Prince George's County
2. Dr. Jeffrey A. Lawson - Superintendent  
Cecil County
3. Dr. John B. Gaddis - Superintendent  
Somerset County

# MPSSAA STANDING COMMITTEES

## EXECUTIVE COUNCIL

Michael Duffy — **President, MPSSAA**

Michael Sye — **President-Elect**

Dana Johnson — **Past President**

### DISTRICT 1

Kevin Kendro .....Frederick County

### DISTRICT 2

Dr. Jeffrey Sullivan ....Montgomery County

### DISTRICT 3

Shirley Diggs .....Prince George's County

### DISTRICT 4

Steve Lee .....Charles County

### DISTRICT 5

John Davis .....Howard County

### DISTRICT 6

Jeff Markle .....Parkville HS

### DISTRICT 7

Debbie Basler .....Harford County

### DISTRICT 8

Bryan Ashby .....Wicomico County

### DISTRICT 9

Tiffany Byrd .....Baltimore City

### PRINCIPALS' REPRESENTATIVE

Patrick Saunderson.....Howard County

## DISTRICT ASSOCIATION OFFICERS PRESIDENT

### District 1

Dan Cunningham ....North Hagerstown HS

### District 2

Dr. Jeffrey Sullivan .....Montgomery Co.

### District 3

Thomas Green .....Eleanor Roosevelt HS

### District 4

Steve Lee .....Charles Co.

### District 5

Ken Miller .....Northeast-AA HS

### District 6

Michael Sye .....Baltimore Co.

### District 7

George Rash .....Perryville HS

### District 8

Dan Harding .....Kent Island HS

### District 9

Tiffany Byrd .....Baltimore City

## DISTRICT ASSOCIATION OFFICERS SECRETARY

### District 1

Ryan Myers .....Smithsburg HS

### District 2

E. Kathy Green .....Montgomery Co.

### District 3

Cecille Greenfield.....Oxon Hill HS

### District 4

Michael Watson.....St. Mary's Co.

### District 5

John Davis .....Howard Co.

### District 6

Michael Sye .....Baltimore Co.

### District 7

Dave Cesky.....Fallston HS

### District 8

Doug Bloodsworth .....Somerset Co.

### District 9

Yolanda Small .....Western-B HS

## DISTRICT ASSOCIATION OFFICERS TREASURER & FINANCE COMMITTEE

### District 1

Mike Chavez .....Gov. Thomas Johnson HS

### District 2

Anne Rossiter .....Montgomery Co.

### District 3

Shirley Diggs.....Prince George's Co.

### District 4

Kevin Hook .....Calvert Co.

### District 5

Clayton Culp .....Anne Arundel Co.

### District 6

Lynette Mitzel .....Baltimore Co.

### District 7

Gary Brown.....North East-C HS

### District 8

Doug Bloodsworth .....Somerset Co.

### District 9

Tonisha Montgomery .....Baltimore City

# MPSSAA STANDING COMMITTEES

## APPEALS COMMITTEE

### DISTRICT 1

Eric Michael .....Washington Co.

### DISTRICT 2

Dr. Jeffrey Sullivan .....Montgomery Co.

### DISTRICT 3

Shirley Diggs.....Prince George's Co.

### DISTRICT 4

Kevin Hook .....Calvert Co.

### DISTRICT 5

Clayton Culp .....Anne Arundel Co.

### DISTRICT 6

Lynette Mitzel .....Baltimore Co.

### DISTRICT 7

Jim Leitgeb .....Cecil Co.

### DISTRICT 8

Bryan Ashby .....Wicomico Co.

### DISTRICT 9

Tina Queen .....Reginald Lewis HS

### PRINCIPALS' REPRESENTATIVE

Dr. Afie Mirshah-Nayar .....Paint Branch HS

## CLASSIFICATION COMMITTEE

### DISTRICT 1

Eric Michael .....Washington Co.

### DISTRICT 2

Dr. Jeffrey Sullivan .....Montgomery Co.

### DISTRICT 3

O'Shay Watson .....Prince George's Co.

### DISTRICT 4

Steve Lee .....Charles Co.

### DISTRICT 5

John Davis .....Howard Co.

### DISTRICT 6

Michael Sye .....Baltimore Co.

### DISTRICT 7

Debbie Basler .....Harford Co.

### DISTRICT 8

Stosh Schtierman .....Wicomico HS

### DISTRICT 9

Tiffany Byrd .....Baltimore City

### PRINCIPALS' REPRESENTATIVE

Joseph Collins .....Harford Technical HS

## CONSTITUTION COMMITTEE

### DISTRICT 1

Kevin Kendro.....Frederick Co.

### DISTRICT 2

E. Kathy Green .....Montgomery Co.

### DISTRICT 3

O'Shay Watson .....Prince George's Co.

### DISTRICT 4

Steve Lee .....Charles Co.

### DISTRICT 5

John Davis .....Howard Co.

### DISTRICT 6

Michael Sye .....Baltimore Co.

### DISTRICT 7

Jim Leitgeb .....Cecil Co.

### DISTRICT 8

Stosh Schtierman .....Wicomico HS

### DISTRICT 9

Tiffany Byrd .....Baltimore City

## EQUITY COMMITTEE

### DISTRICT 1

Eric Michael .....Washington Co.

### DISTRICT 2

Anne Rossiter.....Northwest HS

### DISTRICT 3

O'Shay Watson .....Prince George's Co.

### DISTRICT 4

Steve Lee .....Charles Co.

### DISTRICT 5

Clayton Culp .....Anne Arundel Co.

John Davis .....Howard Co.

### DISTRICT 6

Michael Sye .....Baltimore Co.

### DISTRICT 7

Debbie Basler .....Harford Co.

### DISTRICT 8

Mary Fisher .....North Caroline HS

### DISTRICT 9

Yolanda Small .....Western-B HS

# MPSSAA STANDING COMMITTEES

## NOMINATING COMMITTEE

### DISTRICT 1

Michael Duffy.....Carroll Co.

### DISTRICT 2

Jeffrey Rabberman .....Quince Orchard HS

### DISTRICT 3

Shirley Diggs.....Prince George's Co.

### DISTRICT 4

Michael Watson.....St. Mary's Co.

### DISTRICT 5

John Davis .....Howard Co.

### DISTRICT 6

Lynette Mitzel .....Baltimore Co.

### DISTRICT 7

Tim Lindecamp .....Aberdeen HS

### DISTRICT 8

Dan Harding .....Kent Island HS

### DISTRICT 9

Tiffany Byrd .....Baltimore City

## OFFICIALS COMMITTEE

### DISTRICT 1

Eric Michael .....Washington Co.

### DISTRICT 2

Marco Fuggitti.....Northwood HS

### DISTRICT 3

O'Shay Watson .....Prince George's Co.

### DISTRICT 4

Kevin Hook .....Calvert Co.

### DISTRICT 5

John Davis .....Howard Co.

### DISTRICT 6

Lynette Mitzel .....Baltimore Co.

### DISTRICT 7

George Rash .....Perryville HS

### DISTRICT 8

Rick Roman .....Wicomico Co.

### DISTRICT 9

Tonisha Montgomery .....Baltimore City

## SCHOLAR-ATHLETE COMMITTEE

### DISTRICT 1

Dave Hobel .....Mountain Ridge HS

### DISTRICT 2

E. Kathy Green .....Montgomery Co.

### DISTRICT 3

Carl Rose .....C.H. Flowers

### DISTRICT 4

Ryan Hanley .....Great Mills HS

### DISTRICT 5

John Davis .....Howard Co.

### DISTRICT 6

Lynette Mitzel .....Baltimore Co.

### DISTRICT 7

Bruce Kline.....Bohemia Manor HS

### DISTRICT 8

Dan Harding .....Kent Island HS

### DISTRICT 9

Jarrett Ingram .....New Era Academy

## STUDENT LEADERSHIP COMMITTEE

Director: Michael Duffy, Carroll Co.

### DISTRICT 1

William Gross ....Gov. Thomas Johnson HS

### DISTRICT 2

Rita Boule .....Montgomery Blair HS

### DISTRICT 3

Terri Dendy .....Northwestern-PG HS

### DISTRICT 4

Michael Watson.....St. Mary's Co.

### DISTRICT 5

Josh Sullivan .....Reservoir HS

Kyle Hines .....Glen Burnie HS

### DISTRICT 6

David Deutsch .....Eastern Technical HS

### DISTRICT 7

Jim Leitgeb.....North East-C HS

### DISTRICT 8

Kurisha Hoffman.....Easton HS

### DISTRICT 9

Phil Thompson ..Balto. Polytechnic Institute



**MARYLAND STATE BOARD OF EDUCATION**  
**Subtitle 06 SUPPORTING PROGRAMS**

**Chapter 03 Interscholastic Athletics in the State**

Authority: Education Article, §§2-205 and 2-303(k),  
Annotated Code of Maryland

**.01 Authorization**

- A.** The following regulations have been established by the State Superintendent of Schools to govern the athletic program for all high school students in Maryland public secondary schools which are members of the Maryland Public Secondary Schools Athletic Association (MPSSAA).
- B.** Local school systems may adopt rules governing their athletic programs that are more restrictive than those of the MPSSAA. Less restrictive rules may not be adopted.

**.02 Eligibility**

Student eligibility for participation in interscholastic athletics at the high school level shall be based on the following criteria:

- A.** Students shall be officially registered and attending the member MPSSAA school they are authorized to attend under regulations of the local school system. They may represent only the school in which they are registered and at which it is anticipated they will complete their graduation requirements.
- B.** Each local school system shall establish standards of participation which assure that students involved in interscholastic athletics are making satisfactory progress toward graduation.
- C.** Students who are 19 years old or older as of August 31 are ineligible to participate in interscholastic athletics.
- D.** Students in grades 9, 10, 11, and 12 may participate in interscholastic athletic contests for a maximum of four seasons in any one sport.
- E.** Middle, intermediate, or junior high school students are not eligible to compete or practice with high school teams. However, ninth grade public school students who reside in the attendance area of a high school organized grades 10–12 may participate in the interscholastic athletic program of that high school.
- F.** Students shall maintain amateur status as defined by Regulation .10 of this chapter.
- G.** Students, while participating on a school team, are permitted to participate on sports teams outside of school during the high school sport's season. This participation shall meet the following criteria:
  - (1)** The outside participation may not conflict with the practice or contests schedule of the school including district, regional, and State championship play unless prior written approval has been obtained from the school principal and coach;
  - (2)** Students who elect to participate on an outside team and do not participate and practice with the school team throughout the designated sport's season are ineligible to represent the school in all contests that determine a county, district, regional, or State championship during that sport season.
- H.** Students shall present to their high school principal a certificate of permission to participate signed by their parent(s) or guardian(s).
- I.** Students shall be examined and certified to the high school principal as being physically fit to participate in any try-out, practice, or contest of a school team. The examination shall be performed by a licensed physician, certified physician assistant under the supervision of a licensed physician, or certified nurse practitioner.

- J. Students legally transferred to another school may participate. “Legally transferred” means a change of residence or a transfer from one school to another by action approved by the local superintendent of schools.
- K. Graduates.
  - (1) Graduates of high schools are not eligible to practice with or participate on interscholastic sports teams. However, they may participate in the remaining athletic contests of that semester.
  - (2) Students are considered graduates when they have completed the work required for graduation and are declared graduates by the local board of education.

### **.03 Sports Season**

Member MPSSAA schools shall conduct all interscholastic athletic contests and practice sessions in accordance with the following:

- A. The sports seasons shall be defined as follows:
  - (1) “Fall” means the 6th Wednesday following the first Sunday of July, until the final date of the local, conference, district, regional, or State tournament.
  - (2) “Winter” means November 15th until the final date of the local, conference, district, regional, or State tournament.
  - (3) “Spring” means March 1st until the final date of the local, conference, district, regional, or State tournament.
  - (4) When November 15th or March 1st falls on Sunday, practice will start the preceding Saturday.
  - (5) Required Practice. A member MPSSAA school may not participate in a regularly scheduled game until at least 20 calendar days have elapsed after and including the first day of practice. Golf is the only exception to this regulation.
- B. Maximum Number of Contests Permitted During a Sports Season.
  - (1) All school athletic schedules shall be established before the first MPSSAA allowable playdate of each sport’s season according to the following instructions:
    - (a) Badminton
      - (i) 15 regular season games;
      - (ii) No more than two matches per week; and
      - (iii) Three matches in one week may be scheduled twice during the season.
    - (b) Baseball
      - (i) 18 regular season games or 20 with designated optional tournament;
      - (ii) No more than three games per week;
      - (iii) A team may elect to play in one designated optional two or three-game tournament;
      - (iv) If a team elects to play in a designated optional three-game tournament, only 17 regular season games may be scheduled; and
      - (v) If a team elects to play in the designated optional two or three-game tournament, a fourth game may be played during that week.
    - (c) Basketball
      - (i) 20 regular season games or 22 with designated optional tournament;

- (ii) No more than two games per week;
  - (iii) Three games in one week may be scheduled twice during the season;
  - (iv) A team may elect to play in one designated optional two or three-game tournament; and
  - (v) If a team elects to play in a designated optional three-game tournament, only 19 regular season games may be scheduled.
- (d) Cross Country
- (i) 10 regular season meets;
  - (ii) No more than two meets per week; and
  - (iii) Three meets in one week may be scheduled once during the season.
- (e) Field Hockey
- (i) 12 regular season games or 14 with designated tournament;
  - (ii) No more than two games per week;
  - (iii) Three games in one week may be scheduled twice during the season;
  - (iv) A team may elect to play in one designated optional two or three-game tournament; and
  - (v) If a team elects to play in a designated optional three-game tournament, only 11 regular season games may be scheduled.
- (f) Football
- (i) 10 regular season games; and
  - (ii) No more than one game per week.
- (g) Golf
- (i) 12 regular season matches; and
  - (ii) No more than three matches per week.
- (h) Gymnastics
- (i) 8 regular season meets;
  - (ii) No more than two meets per week; and
  - (iii) Meets may not be held on consecutive days.
- (i) Indoor Track
- (i) 10 regular season meets;
  - (ii) No more than two meets per week; and
  - (iii) Three meets in one week may be scheduled once during the season.
- (j) Lacrosse
- (i) 12 regular season games or 14 with designated optional tournament;
  - (ii) No more than two games per week;
  - (iii) Three games in one week may be scheduled twice during the season; and

- (iv) A team may elect to play in one designated optional two-game tournament.
- (k) Outdoor Track
  - (i) 10 regular season meets;
  - (ii) No more than two meets per week; and
  - (iii) Three meets in one week may be scheduled once during the season.
- (l) Soccer
  - (i) 12 regular season games or 14 with designated optional tournament;
  - (ii) No more than two games per week;
  - (iii) Three games in one week may be scheduled twice during the season;
  - (iv) A team may elect to play in one designated optional two or three-game tournament; and
  - (v) If a team elects to play in a designated optional three-game tournament, only 11 regular season games may be scheduled.
- (m) Softball
  - (i) 18 regular season games or 20 with designated optional tournament;
  - (ii) No more than three games per week;
  - (iii) A team may elect to play in one designated optional two or three-game tournament;
  - (iv) If a team elects to play in a designated optional three-game tournament, only 17 regular season games may be scheduled; and
  - (iv) If a team elects to play in the designated optional two or three-game tournament, a fourth game may be played during that week.
- (n) Swimming
  - (i) 12 regular season meets;
  - (ii) No more than two meets per week; and
  - (iii) Three meets in one week may be scheduled once during the season.
- (o) Tennis
  - (i) 18 regular season matches; and
  - (ii) No more than three matches per week.
- (p) Volleyball
  - (i) 15 regular season matches or 14 with designated optional tournament;
  - (ii) No more than two matches per week;
  - (iii) Three matches in one week may be scheduled twice during the season;
  - (iv) A team may elect to play tri-matches provided the total number of opponents does not exceed 15 during the season; and
  - (v) Teams may play 14 matches plus one designated optional multi-team tournament.

- (q) Wrestling
  - (i) 14 regular season contests including dual meets and a maximum of three tournaments and three tri-meets;
  - (ii) No more than two contests per week including a maximum of one tournament;
  - (iii) Multi-team events may be used to make up postponed contests between teams originally scheduled;
  - (iv) A city/county/conference tournament required to qualify for the state tournament will not be counted as one of the three allowed tournaments; and
  - (v) Wrestling tournaments and meets are defined by Regulation .04D(3) and (4).
- (2) Conference/League Championships. One additional contest beyond the maximum allowable number may be played to determine a conference/league championship. The results of that contest may not count towards MPSSAA standings.
- (3) Postponed Games. Postponed contests may be rescheduled during the season, provided the number of games does not exceed the maximum number permitted in a week plus one additional contest.

#### **.04 Operational Guidelines**

The regulations given below are established for all MPSSAA interscholastic sports:

- (A) Equal Opportunity for Participation.
  - (1) Students may not be excluded on the basis of sex from overall equal opportunity to participate in athletic programs. If a school sponsors a team in a particular sport for members of one sex but sponsors no such team for members of the opposite sex, and before July 1, 1975, overall opportunities for members of the excluded sex have been limited, the excluded sex shall be allowed to try out for the team.
  - (2) Athletics Equity for Students with Disabilities.
    - (a) Students who meet the eligibility requirements of Regulation .02 of this chapter may not be excluded on the basis of disability from the opportunity to try out for and if selected, participate in mainstream interscholastic athletic programs.
    - (b) Member MPSSAA schools shall provide reasonable accommodations necessary to provide students with disabilities with equal opportunities to participate to the fullest extent possible in mainstream athletic programs.
    - (c) Students with disabilities who meet the eligibility requirements of Regulation .02 of this chapter may be excluded from mainstream athletic programs if inclusion:
      - (i) Presents an objective safety risk to the student or others based on an individualized assessment of the student; or
      - (ii) Fundamentally alters the nature of the school's mainstream athletic program.
- (B) MPSSAA Coaching Eligibility.
  - (1) Member MPSSAA schools shall employ as coaches:
    - (a) Teachers or certificated professional educator employed by the local Board of Education.
    - (b) Persons certifiable as professional educators by the State Department of Education according to 13A.12.01.
    - (c) Credentialed coaches who meet the following requirements:
      - (i) Are eligible to hold a Maryland certificate under COMAR 13A.12.01.03D;

- (ii) Possess a MPSSAA/MSDE Coaching Certification;
  - (iii) Have completed two years of successful coaching as an emergency coach; and
  - (iv) Have spent the previous one year as a successful emergency coach at the school of hire in the position of hire.
- (2) If no acceptable and qualified coaches are available from the teachers or certifiable professional educators employed by the local board of education, a temporary emergency coach may be employed if the following procedures are followed:
- (a) The person shall be officially appointed by the local superintendent of schools on a one-season basis for a specific coaching assignment;
  - (b) The coaching salary of the appointed coach shall be paid exclusively by the local school system;
  - (c) After July 1, 2010, an emergency coach is required to possess an MPSSAA/MSDE coach certification prior to the start of his or her fourth year as an emergency coach;
  - (d) Teams having more than one coach, emergency coaches may not comprise more than 50 percent of that sport staff;
  - (e) The emergency coach shall be at least 21 years old and possess a high school diploma.
- (3) All coaches shall have completed or be enrolled in a one-credit course in the prevention and care of athletic injuries.
- (4) Member MPSSAA schools may permit volunteer athletic coaches to assist their coaching staff. The volunteer coaches may not serve as head coaches at any level and shall work only under the direction of the head coach. The volunteer coach may be used if the following procedures are followed:
- (a) The volunteer coach is at least 21 years old and possesses a high school diploma or equivalent;
  - (b) The volunteer coach shall have completed or be enrolled in a one-credit course in the prevention and care of athletic injuries;
  - (c) The volunteer coach shall be formally appointed on a 1-season basis for a specific coaching assignment.

**C. Limits of Participation.**

- (1) Each local school system and state tournament committee shall establish guidelines that ensure a minimum loss of instructional time for coaches and students involved in interscholastic athletic contests.
- (2) Students who participate on both varsity and junior varsity teams may not play in a number of contests that exceed the maximum number allowed for that sport in a week or season. Students may not compete on both a varsity and junior varsity level against the same school on the same day.
- (3) School athletic teams may not participate in any contests representing their school before or after the defined sports season.
- (4) Member MPSSAA schools may not play or practice on Sundays.
- (5) Individual students may participate in two all-star games per sport, upon the completion of their eligibility in the sport in which this participation occurs.
- (6) Member MPSSAA schools shall practice with or play against only high school teams as defined in §H of this regulation.

- (7) Individual students or teams representing a member MPSSAA school shall participate only in games, meets, or tournaments which are conducted by appropriate educational institutions.
  - (8) Member MPSSAA schools may not enter competition preliminary to a college or professional game.
  - (9) A varsity or junior varsity team member of the previous season may not participate in interscholastic competition and in intramurals or school sponsored athletic programs in the same sport outside the sport season.
- D. Policies Pertaining to Wrestling.**
- (1) Students shall have their minimum weight class in which they can wrestle certified by a qualified physician before the students' first match.
  - (2) Students may not wrestle below the minimum weight class established for them at the time of certification.
  - (3) A wrestling meet is a contest involving two or three schools.
  - (4) A wrestling tournament is a contest involving four or more schools.
- E. Out-of-Season Practice.**
- (1) Member MPSSAA schools and coaches of member schools shall confine school practices to the seasonal limitations as defined in Regulation .03 of this chapter.
  - (2) A coach may not coach a team representing the coach's school beyond the sports season as defined in Regulation .03 of this chapter.
- F. Sports Officials.** Schools involved in interscholastic contests shall use only those officials certified by MPSSAA. Only qualified officials shall be used in all sports when MPSSAA certified officials are not available.
- G. Summer Camps.**
- (1) Students may attend a summer sports camp of their choice.
  - (2) Member MPSSAA schools, member school coaches, school-related organizations, or individuals may not sponsor or conduct a camp in which students who are returning players are involved or participate. A camp composed of several coaches with their respective teams is a violation of this regulation.
  - (3) Coaches of member MPSSAA schools, while affiliated with a camp, may not conduct any form of team or group practice involving their school. Such a practice is considered a violation of the out-of-season practice rule defined in Regulation .03 of this chapter.
  - (4) A member MPSSAA school may not provide school uniforms or equipment for students who attend a camp outside of the defined sports season in Regulation .03 of this chapter.
- H. Competitors.**
- (1) Member MPSSAA schools shall only practice with or play against high school teams that:
    - (a) Ensure fair competition, athlete safety, and appropriate supervision by a responsible entity;
    - (b) Maintain athletics as an integral part of the total educational program;
    - (c) Promote academic progress;
    - (d) Develop leadership; and
    - (e) Deter exploitation of students.

- (2) High school teams that meet these purposes include high school teams that:
  - (a) Are members of a state interscholastic athletic association recognized by the National Federation of High Schools (NFHS);
  - (b) Have been approved to play members of a state interscholastic athletic association recognized by the NFHS;
  - (c) Are members of an athletic conference that:
    - (i) Formally adopts the standards of competition as established by the Maryland State Superintendent of Schools as part of its constitution and bylaws; and
    - (ii) Has enforcement authority; or
  - (d) Represent a school that verifies compliance with standards of competition as established by the Maryland State Superintendent of Schools.
- (3) To verify compliance under §H(2)(d) of this regulation, the administrative head of the school who is responsible for the day-to-day administration of the school shall:
  - (a) Sign the verification provided by the Maryland State Department of Education; and
  - (b) Submit the verification for approval to the State Superintendent of Schools annually before the first practice or athletic competition against a member MPSSAA school team.

#### **.05 Violations, Penalties, and Appeals**

- A. Failure to comply with these regulations shall constitute a violation which will result in the following penalties against the member MPSSAA school and either the student or the coach, or both. Depending upon the severity of the violation, more than one penalty may be imposed against the member MPSSAA school, student, or coach, or all of the above. Penalties shall be imposed in the order listed below:
  - (1) Against a member MPSSAA school:
    - (a) First—Declare forfeit of all games in which the violation occurred.
    - (b) Second—Declare the member MPSSAA school ineligible for championship honors for the current school year in the sport in which the violation occurred.
    - (c) Third—Declare the member MPSSAA school on probation for one school year which shall render the school ineligible to compete in any approved State meet or tournament for that year.
    - (d) Fourth—Impose additional penalties as may seem justified in the particular case considered.
  - (2) Against a student:
    - (a) First—Declare the student to be ineligible for the next 60 school days following the date the student was found to be in violation. These 60 school days will carry over into the next school year if the violation occurs during the second semester.
    - (b) Second—Declare the student to be ineligible to compete in the sport in which the violation occurred during the subsequent season.
    - (c) Third—Impose additional penalties as may seem justified in the particular case considered.
  - (3) Against a coach:
    - (a) First—Censure.
    - (b) Second—Declare the coach ineligible to coach a team for the current school year in the sport in which the violation occurred.



- (c) Third—Declare the coach ineligible to coach a team in any sport for the current year.
- (d) Fourth—Impose additional penalties as may seem justified in the particular case considered.

**B. Procedure.**

- (1) First—Any member MPSSAA school, student, or coach shall notify the local supervisor of interscholastic athletics and the MPSSAA Executive Director of the alleged violation.
- (2) Second—The superintendent or the superintendent’s designee of the local school system in which the school allegedly in violation is located shall convene a hearing within 5 school days.
- (3) Third—If the superintendent or the superintendent’s designee of the local school system in which the school allegedly in violation is located concludes that a violation has occurred, a penalty shall be imposed in accordance with this regulation.
- (4) Fourth—A report of the hearing and decision in the local school system shall be forwarded to the Executive Director of the MPSSAA.
- (5) Fifth—The MPSSAA Executive Director, in consultation with the appropriate committees, or the Executive Council of the MPSSAA, shall review the report of the local hearing and decision in the local school system. The MPSSAA Executive Director shall either accept the penalty imposed or modify the penalty in accordance with this regulation.

**C. Penalties imposed by local school systems for violations of local school system rules adopted in accordance with Regulations .01B and .02 B shall be uniform with the penalties designated in Regulation .05A of this chapter.**

**D. Appeals.**

- (1) A member MPSSAA school, student, or coach may appeal the imposed penalty within 30 days and request a hearing before the Appeals Committee of MPSSAA.
- (2) The Appeals Committee of the MPSSAA serves in a quasi-judicial capacity.
- (3) The membership of the MPSSAA Appeals Committee shall include one representative from each district in the Association and a representative from the Association of Secondary School Principals. Five members will constitute a quorum.
- (4) The MPSSAA Executive Director shall notify the Appeals Committee of the hearing and establish a date, time, and hearing site. The appealing school, student, or coach, or all of the above, shall be notified of the date, site, and time of the hearing.
- (5) The MPSSAA Executive Director or the Executive Director’s designee shall present the case to the Appeals Committee on behalf of the MPSSAA.
- (6) The principal of the involved school, the student, or coach, or all of the above, shall present grounds for appeal. If appropriate, the local school system’s supervisor of interscholastic athletics involved in the appeal may present the case.
- (7) The MPSSAA Appeals Committee shall convene in closed session and vote to deny or uphold the appeal or modify the penalty. A majority vote is required to deny or uphold an appeal or modify the penalty.
- (8) The MPSSAA Appeals Committee shall report its findings to the concerned parties.
- (9) Any party aggrieved by the MPSSAA Appeals Committee decision may appeal the decision to the State Superintendent of Schools within 30 days after receipt of the Appeals Committee decision. The State Superintendent of Schools, upon examination of the facts, may, in his or her discretion, allow the appeal and appoint a special committee of three local superintendents of schools to hear the appeal. The committee of superintendents may deny or uphold the appeal or modify the penalty.

- (10) Unless otherwise ordered by the State Superintendent of Schools, the application for appeal to the State Superintendent of Schools may not stay the enforcement of the MPSSAA Appeals Committee decision, or excuse the person affected thereby from complying with its terms.
- (11) The decision of the committee of local superintendents of schools is final.
- (12) A member of the MPSSAA Appeals Committee or the committee of local superintendents of schools may not hear an appeal if that member has offered advice, made a recommendation, rendered a decision, or in any other way participated in the case being appealed.

#### **.06 Classification**

- A. For the purpose of parity in competition in meets and tournaments **administered by the MPSSAA, member schools shall be divided into classifications** based on enrollment. If, in this calculation, two or more schools with equal enrollments fall between two classifications, they shall be placed in the lower classification.
- B. The local superintendent of schools shall submit to the MPSSAA Executive Director a report on the actual school enrollment of students in Grades 9, 10, and 11 in each of the member MPSSAA schools as of September 30, in each even-numbered year. The MPSSAA Executive Director and Classification Committee shall present a recommendation for classification of member schools **for each MPSSAA-administered sport** to the MPSSAA Board of Control for adoption. Classification shall be determined every 2 years based on the September 30 enrollment of the previous year.
- C. When the MPSSAA Board of Control adopts classifications for member schools, the classifications shall remain in effect for the next 2 school years.
- D. A new member MPSSAA school that opens or a member school whose enrollment is significantly changed by growth or consolidation during the two-year period shall be placed in the proper classification by the Classification Committee. "Significantly changed" means a decrease or an increase in enrollment of more than 25 percent. This new placement shall affect only the involved school and may not affect the classification of other member schools.
- E. When a member MPSSAA school does not have all three grades included in the enrollment figures upon which the classification is based in the even-numbered year, but will have all three grades in the following odd-numbered year when classification becomes effective, the enrollment figure shall include the existing grades and average of the current class sizes applied to each projected grade.

#### **.07 State Tournament Policies**

- A. The MPSSAA games or tournament committees representing all of the districts shall administer and supervise tournaments in the various sports at the district, regional, and State level.
- B. All participating schools shall abide by the rules established by each MPSSAA tournament committee.
- C. Although certain aspects of a tournament may vary from year to year, the following basic policies shall be observed by all tournament committees:
  - (1) The tournament may not interfere with local board of education policy.
  - (2) A member MPSSAA school or local school system may decide whether or not to participate in the tournament.
  - (3) A member MPSSAA school shall compete in its classification when the tournament is so structured.
  - (4) Certified and approved officials' organizations shall be assigned games in a fair, equitable, and nondiscriminatory manner.
  - (5) All awards and recognition shall conform to Regulation .08.
  - (6) MPSSAA tournament committees shall make every effort to establish game sites to avoid extensive travel for participating teams.

- (7) All policy and procedure changes for State tournaments shall be subject to the approval of the MPSSAA Executive Council with the Association Tournament Committee serving in an advisory capacity. Emergency decisions on tournament policies and procedures may be made by the MPSSAA Executive Director.
  - (8) When a student is found ineligible during the progress of a tournament, the contest last played shall be forfeited, and the team which was defeated shall take its place.
  - (9) "All-star teams" or best "individual athlete" awards may not be selected from approved tournaments.
  - (10) Sports at the State tournament level shall be governed by approved game rules.
  - (11) If a team or any students participating in a State tournament contest leaves the field of competition before completion of a contest, or fails to continue play when eligible to do so, or is guilty of misconduct detrimental to the tournament, then the team, coach, or students may be suspended from further participation in the current tournament, and from the same tournament in the succeeding year, upon the determination of the tournament committee and the Executive Director.
  - (12) The rules of the MPSSAA do not provide authority to order games replayed. Protests arising from decisions and interpretations by officials during the game will not be considered. Officials' decisions and interpretations are final.
- D. Expansion of any sport to the State level shall be recommended by the State Board of Control of the MPSSAA and approved by the State Superintendent of Schools after consultation with local superintendents of schools.
  - E. Tournament rules and procedures established by the MPSSAA may be appealed on behalf of a student, coach, or school by a local superintendent of schools to the State Superintendent of Schools. The appeal shall be adjudicated by a committee of three local superintendents of schools appointed by the State Superintendent of Schools. The decision of the committee shall be final.

#### **.08 Awards and Recognition**

- A. Awards may be made as follows:
  - (1) A school, school related, or nonprofit group may purchase and present to a student for athletic achievement a school insignia, medal, pin, or similar article;
  - (2) Awards from outside the school may be given to individual athletes or school teams provided the awards are approved by the local superintendent, meet MPSSAA guidelines, and the presentation is made at a school-approved function.
- B. Recognition of student athletes and teams, other than through awards, shall be limited to appreciation banquets approved by the local superintendent.

#### **.09 Sanction Rules**

- A. Students or teams representing a member MPSSAA school shall participate only in contests conducted by educationally related organizations.
- B. Member MPSSAA schools may not compete in any contest in any other state if either school's participation violates the regulations or established policies of either state's high school interscholastic athletic authority.
- C. Sanctioning Guidelines
  - (1) Sanctioning for Interstate Competition
    - (a) Member MPSSAA schools may not compete in any of the following contests unless the contest has been sanctioned by each of the interested state authorities through the NFHS:
      - (i) Any interstate meet in which four or more schools participate;

- (ii) Any competition involving schools from three or more state athletic associations;
  - (iii) Any interstate two-school contest which is not sponsored by a NFHS state association or a state member school;
  - (iv) Any interstate two-school contest which involves travel outside the United States of America; or
  - (v) Any interstate two-school contest (regardless of distance to be traveled) which is sponsored by an individual or an organization other than a member MPSSAA high school.
- (b) A school or school system that wishes to serve as a host for an interstate contest shall file the appropriate sanction request form prior to the first play date and at least 15 days prior to the event for events within the first two weeks of the season.
  - (c) Schools participating in interstate contests shall use the National Federation contract form furnished by the MPSSAA Executive Director.
  - (d) In all interstate contests, each participating school shall follow the rules of the host state athletic authority.
- (2) Sanctioning for Intrastate Competition
- (a) Member MPSSAA schools may only compete against other member MPSSAA schools or schools approved through the Standards of Competition.
  - (b) Approval of the MPSSAA Executive Director is required for any intercounty contest involving more than three teams and sponsored by a non-member educational institution.
  - (c) The host school shall file the appropriate sanction request form with the MPSSAA Executive Director prior to the first play date and at least 15 days prior to the event for events within the first two weeks of the season.
  - (d) Member MPSSAA schools may host intercounty contests involving only other member MPSSAA schools or schools approved through the Standards of Competition without sanctioning approval.
- (3) MPSSAA Sanction Guidelines. The following criteria shall be met for sanction approval by the MPSSAA:
- (a) The competition may not determine a regional or national championship;
  - (b) The competition is not preliminary to a college or professional game;
  - (c) The competition is sponsored by an educational institution or similar nonprofit organization;
  - (d) Participation in the event is within the United States of America, does not involve loss of instructional time, and complies with the local school system policies and procedures for school-sponsored travel; and
  - (e) All awards shall comply with Regulation .08 of this chapter.

#### **.10 Amateur Rules**

- A. Students who have not used or are not using their athletic skill as players for financial gain, or who have not competed under assumed names as players, shall be considered amateurs. Employment as an instructor, counselor, or official may not be considered a violation.
- B. Students who have ceased to be amateurs in a particular sport may not represent their school in interscholastic athletics in that sport.

- C. Students who have lost amateur standing may apply for reinstatement to the MPSSAA Appeals Committee after the lapse of 60 days. The 60 days shall commence with a letter of determination from the local superintendent of schools.
- D. Students may not lose amateur standing by playing with or against professional players as long as they do not receive pay for their services.
- E. Students shall lose their amateur status in a particular sport if they sign a professional contract in that sport.

#### **.11 Amendments**

- A. Proposed written amendments to these regulations may be submitted only by a member MPSSAA school, local superintendent of schools, MPSSAA committee, or the MPSSAA Executive Director. Proposed amendments shall be received by the MPSSAA Executive Director at least 45 days before the annual meeting of the MPSSAA Board of Control.
- B. Upon receipt, proposed amendments shall be referred to the Constitution Committee for appropriate action and recommendation.
- C. Notice of the proposed amendments shall be sent to each member MPSSAA school, local superintendent of schools, and the State Superintendent of Schools at least 15 days before the annual legislative meeting of the MPSSAA.
- D. Ratification of the proposed amendments shall require a majority vote of the delegates present at the annual legislative meeting of the MPSSAA.
- E. Amendments approved by the MPSSAA shall be forwarded to the State Superintendent of Schools who will receive recommendations from local superintendents of schools before the State Superintendent of Schools submits recommendations to the State Board of Education.
- F. The amendments approved by the State Board of Education shall be in effect according to the date established by the Board.

## RULES AND INTERPRETATIONS DEFINITIONS

|  |   |
|--|---|
| <b>Athletic Schedule</b>               | A team's declaration of the official number of contests, sequence, opponents, and tournaments.  |
| <b>Designated Optional Tournaments</b> | In order for a tournament to be considered a Designated Optional Tournament, it must meet the following standards: <ul style="list-style-type: none"><li>(a) Participating may not result in the loss of instructional time.</li><li>(b) Results shall not count towards MPSSAA standings.</li><li>(c) If a team elects to participate, the team must declare their designated optional tournament prior to the start of the season.</li><li>(d) The designated optional tournament must conform to the definition of a tournament as stated below.</li></ul> |
| <b>Double-header</b>                   | When a team plays two contests or contest with the same team or different teams on the same day.  |
| <b>Intrinsic value</b>                 | Medals, pins, certificates, plaques, trophies, scholarships, appreciation (clothing, shoes, contracts are prohibited).  |
| <b>Licensed physician</b>              | Medical doctor.   |
| <b>Media</b>                           | Any channel of communication. These forms include electronic (radio, television, webcasting, video streaming, photography) and print (newspaper, magazine, newsletters, internet).  |
| <b>Multi-team</b>                      | Three or more teams.  |
| <b>Participation</b>                   | Physical entry into a bonafide school-sanctioned athletic contest.  |
| <b>Practice</b>                        | Any individual, group, or team gathering that has assembled for the purpose of instruction and/or play.   |
| <b>Returning players</b>               | A player who has represented his/her school in that sport.  |
| <b>School-related group</b>            | Any organization whose aim is to promote school programs and is under the supervision of the school.  |
| <b>Scrimmage</b>                       | A practice or modified game involving two or more schools in which no score is reported, no admission is charged, no public report is made, and is purely for instructional purposes.   |
| <b>Sport staff</b>                     | Each local school system shall determine the staff coaching titles (head, assistant, junior varsity head) in each sport, and the level of team competition in each sport (varsity, junior varsity, freshman).   |
| <b>Statue of Limitations</b>           | A time frame of one calendar year from the day of the state championship to investigate state athletic violations.  |
| <b>Tournament</b>                      | Three or more teams or individuals competing in an elimination, round-robin or mixer (predetermined opponents) structure where a champion is determined.  |
| <b>Week</b>                            | Monday, 12:00 a.m. through Saturday, 11:59 p.m.   |

## RULES AND INTERPRETATIONS

### OUTSIDE PARTICIPATION

**.02G(1)** “The outside participation shall not conflict with the practice or contests schedule of the school including district, regional, and State championship play unless prior approval has been obtained from the school principal and coach;”

**Interpretation:** Any factor of a non-school athletic activity that causes a student to miss any portion of a school practice or contest constitutes a conflict.

This would include but is not limited to:

1. Practice
2. Competition
3. Tryouts/qualifying
4. Travel to and from
5. Registration
6. Awards ceremony
7. Etc.

**Note:** It is expected that high school teams conduct practice for all members or engage in competition every day school is in session during the sports season.

### MAXIMUM NUMBER OF CONTESTS PERMITTED DURING A SPORTS SEASON

#### .03B

**Interpretation:** The seasonal limitations for each sport refer to one varsity team as well as to any under-squad teams. A school may field only one team that can be classified as “varsity”. The nomenclature of any under-squad, i.e., varsity “B”, junior varsity, freshman, novice, etc., must so designate its non-varsity status. Accordingly, any requirements or qualifying standards to state tournaments can only be satisfied through *varsity competition*.

### 50% SPORT STAFF

**.04B(2)(d)** “Teams having more than one coach, emergency coaches may not comprise more than 50 percent of that sport staff.”

**Interpretation:** The staff of each individual team (Varsity, JV, freshman) represents a separate sport staff.

### CARE AND PREVENTION OF ATHLETIC INJURIES

**.04B(3)** “All coaches shall have completed or be enrolled in a one-credit course in the prevention and care of athletic injuries.”

**Interpretation:** The following interpretation of that bylaw was agreed upon by formal vote of the MPSSAA Board of Control:

1. The completion of the Care and Prevention Course will be required by August 15, 1989.
2. Coaches beginning employment after August 15, 1989, will have one (1) year to complete the course.
3. Beginning July 1, 2017, in order for coaches to stay relevant with the care and prevention of athletic injuries to students, all coaches are required to recertify utilizing a local school system approved online course within the last five years.
4. The major content areas in the course should be:
  - a. Legal Issues
  - b. Introduction to Injury
  - c. Prevention of Injuries
  - d. First Aid/On Field Management of Injuries
  - e. Life Threatening Injuries
  - f. Ankle Injuries
  - g. Knee Injuries

- h. Neck, Spine, Pelvis Injuries
  - i. Shoulder Injuries
  - j. Arm, Hand Injuries
5. Emergency coaches must have completed a Care and Prevention course in the first year of his/her employment.
  6. Local supervisors will certify that coaches have completed the course.
  7. COMAR 13A.05.05.09 states one certified person in CPR shall be available on site at all school-sponsored athletic events. COMAR 13A.05.10.03 states each county board shall develop and implement a high school AED program which shall require, at minimum: (1) one AED onsite in each public high school, which shall be available for use at each school-sponsored athletic event (includes practice and scrimmages); (2) one individual trained in the operation and use of an AED present at each school-sponsored athletic event (includes practice and scrimmages). It is strongly recommended that all coaches complete a course in CPR/AED.

Following is a suggested outline formulated by the MPSSAA Medical Advisory Board (revised April 22, 1998; September 8, 2010; April 17, 2014):

## CARE AND PREVENTION OF ATHLETIC INJURIES COURSE OUTLINE

- I. Legal Issues** **Suggested time allocation: 45 mins.**
  - Emergency Plan
  - Knowledge of proper skills, techniques, and protective equipment
  - Laws and MSDE recommended procedures for Heat Acclimatization and Concussions
  - Medical records and documentation
  - Safety
- II. Introduction to Injury** **Suggested time allocation: 1 hr. 30 mins.**
  - Mechanisms of injury
  - Tissue response to injury (mild/moderate/severe)
  - Stages of healing
  - Psychology of injury
  - Psychology of sport
- III. Prevention of Injuries** **Suggested time allocation: 1 hr. 30 mins.**
  - Conditioning concepts
  - Alternate training concepts
  - Nutrition
  - Performance enhancing issues
- IV. First Aid/On Field Management of Injuries** **Suggested time allocation: 3 hrs.**
  - Concussion Awareness
    - o Signs and Symptoms
    - o Initial Intervention
    - o Evaluation
    - o Return to play decision making
  - Primary/Secondary survey
  - Cuts, blisters, bruises, skin issues
  - Hyperventilation
  - Care of eye, mouth, nose injuries
  - Thermal injuries
  - Choking
  - Hygiene and sanitation (facilities, equipment, supplies)
  - Hot and Cold Treatment (RICE/ICER treatment)
  - Ambulatory assistance
  - Bloodborne pathogens, use of personal protection equipment
  - First Aid kit
  - Principles of taping



- |  |   |
|--|---|
| <p><b>V. Life Threatening Injuries</b></p> <ul style="list-style-type: none"> <li>• Cardiac</li> <li>• Head/Brain</li> <li>• Spinal</li> <li>• Respiratory</li> <li>• Circulatory</li> <li>• Thoracic/Internal injuries</li> <li>• EpiPen</li> <li>• Seizure</li> </ul>                  | <p><b>Suggested time allocation: 1 hr.</b></p>  |
| <p><b>VI. Ankle Injuries</b></p> <ul style="list-style-type: none"> <li>• Anatomy and mechanics of the joint</li> <li>• Physical examination</li> <li>• Common injuries and causes</li> <li>• Rehabilitation — specific exercises and techniques</li> <li>• Taping techniques</li> </ul> | <p><b>Suggested time allocation: 2 hrs.</b></p>   |
| <p><b>VII. Knee Injuries</b></p> <ul style="list-style-type: none"> <li>• Anatomy and mechanics of the joint</li> <li>• Physical examination</li> <li>• Common injuries and causes</li> <li>• Rehabilitation — specific exercises and techniques</li> </ul>                              | <p><b>Suggested time allocation: 1 hr. 15 mins.</b></p>                                     |
| <p><b>VIII. Neck, Spine, Pelvis Injuries</b></p> <ul style="list-style-type: none"> <li>• Anatomy and mechanics of the joint</li> <li>• Physical examination</li> <li>• Common injuries and causes</li> <li>• Rehabilitation — specific exercises and techniques</li> </ul>              | <p><b>Suggested time allocation: 1 hr.</b></p>  |
| <p><b>IX. Shoulder Injuries</b></p> <ul style="list-style-type: none"> <li>• Anatomy and mechanics of the joint</li> <li>• Physical examination</li> <li>• Common injuries and causes</li> <li>• Rehabilitation — specific exercises and techniques</li> </ul>                           | <p><b>Suggested time allocation: 1 hr. 15 mins.</b></p>                                     |
| <p><b>X. Arm, Elbow, Hand Injuries</b></p> <ul style="list-style-type: none"> <li>• Anatomy and mechanics of the joint</li> <li>• Common injuries and causes</li> <li>• Rehabilitation — specific exercises and techniques</li> <li>• Taping techniques</li> </ul>                       | <p><b>Suggested time allocation: 1 hr. 15 mins.</b></p>                                     |
| <p><b>XI. Exit Exam</b></p>  | <p><b>Suggested time allocation: 30 mins.</b><br/> <b>TOTAL TIME: 15 Hrs.= 1 credit</b></p> |

## ALL-STAR GAMES PER SPORT

.04C(5) “Individual students may participate in two all-star games per sport, upon the completion of their eligibility in the sport in which this participation occurs.”

Interpretation: Eligibility to participate in a specific sport is automatically forfeited following participation in an all-star event for that sport. The regulations only take jurisdictional control over participation related directly to representation of member schools. All-star selections as a result of camps, open tryouts, summer leagues, or any other non-school affiliated recreational athletic participation are not germane to the regulation.

Factors that constitute an All-Star Contest and violate the intent of the rule prohibiting returning players participating in such contests include:

- a. Players were selected to participate in the contest based on their participation as a member of a high school team. e.g. school records, player statistics, or league honors.
- b. Players were contacted through their school or a representative of their school.
- c. The game was advertised as an All-Star Contest or similar wording that would indicate as an All-Star Contest for current high school students; e.g. Underclassman Game.

## OUT-OF-SEASON PRACTICE

**.04E(1)** “Member MPSSAA schools and coaches of member schools shall confine school practices to the seasonal limitations as defined in Regulation .03 of this chapter.”

**Interpretation:** Any school group or team gathering consisting of three or more players that has assembled for the purpose of drilling or instruction would constitute a violation. School coaching staffs may work with a maximum of two players per day.

**.04E(2)** “A coach may not coach a team representing the coach’s school beyond the sports season as defined in Regulation .03 of this chapter.”

**Interpretation:** Any paid or volunteer coach at a member school may coach a non-school team provided the team has no direct affiliation with the school. When coaching non-school teams, including returning school players on non-school teams, the following criteria shall be observed:

- a. The non-school team may not use a name directly connected with the school;
- b. The non-school team may not use school uniforms, equipment or funds;
- c. The non-school team may not use school facilities except as allowed by local school system guidelines;
- d. The non-school team must meet local school system standards of a non-school team; and
- e. The number of returning school players on the non-school team is limited according to the following timeframe.

### Timeframe

1. From the start of the fall sports season as defined in Regulation .03, to the last state championship game of the spring season, the outside teams roster does not exceed 80% of the returning players of what would constitute a starting lineup in that sport OR a modified version thereof. i.e., 7-on-7 football, 3-on-3 basketball, indoor soccer, indoor lacrosse, etc.

| <u>SPORT</u>           | <u>STARTING LINE UP</u> | <u>LIMIT</u> |
|------------------------|-------------------------|--------------|
| Baseball .....         | 9 .....                 | 7            |
| Basketball .....       | 5 .....                 | 4            |
| Cross Country .....    | 7 .....                 | 5            |
| Field Hockey .....     | 11 .....                | 8            |
| Football .....         | 11 .....                | 8            |
| Golf .....             | 4 State members.....    | 3            |
| Gymnastics—Boys .....  | 6 events .....          | 4            |
| Gymnastics—Girls ..... | 4 events .....          | 3            |
| Lacrosse .....         | 10 .....                | 8            |
| Soccer .....           | 11 .....                | 8            |
| Softball.....          | 9 .....                 | 7            |
| Swimming .....         | 12 events .....         | 9            |
| Tennis .....           | 8 State events .....    | 6            |
| Track & Field.....     | 18 events.....          | 14           |
| Volleyball .....       | 6 .....                 | 4            |
| Wrestling.....         | 14.....                 | 11           |

2. From the last state championship game of the spring season to the first day of fall practice, the outside team roster is unrestricted on the number of returning players.

## CAMP RULE

**.04G(2), (3)** “Member MPSSAA schools, member school coaches, school-related organizations, or individuals may not sponsor or conduct a camp in which students who are returning players are involved or participate. A camp composed of several coaches with their respective teams is a violation of this regulation.”

**Interpretation:** School-related individuals mean any school employee, volunteer, their relative, and/or agents. Coaches may instruct non-school teams at camps.

**NOTE:** Alleged violations brought by member schools, students or coaches will be investigated by the local superintendent or his/her designee. Those sponsoring and/or conducting a camp that is under investigation will be required to supply supporting data.

## MISCONDUCT DETRIMENTAL TO A TOURNAMENT

**.07C (11)** “If a team or any students participating in a State tournament contest leaves the field of competition before completion of a contest, or fails to continue play when eligible to do so, or is guilty of misconduct detrimental to the tournament, then the team, coach, or students may be suspended from further participation in the current tournament, and from the same tournament in the succeeding year, upon the determination of the tournament committee and the Executive Director. ”

**Interpretation:** Ejection from any district, region, or State tournament contest, failure of schools to follow state tournament policies and/or disruptive actions of students, coaches, school supporters, or administrators are considered misconduct detrimental to the tournament. Coaches, players, and bench personnel ejected from these tournament contests are disqualified from the succeeding contest in that tournament year. Additional sanctions such as, but not limited to, state tournament probation, disqualification from state tournaments in succeeding years, or disqualification from additional state tournaments in the same year, could be imposed depending on the circumstances.

## STATE CHAMPIONSHIP CRITERIA

**.07D** “Expansion of any sport to the State level shall be recommended by the State Board of Control of the MPSSAA and approved by the State Superintendent of Schools after consultation with the local superintendents of schools.”

### MPSSAA Criteria:

- a. A minimum of 40% of MPSSAA member schools shall participate in the sport program on a varsity level.
- b. Schools shall be prepared to host home school contests on the school site.
- c. A plan of action shall be submitted to the Executive Director 30 days prior to the spring MPSSAA Board of Control meeting and shall include:
  1. Tournament structure
  2. Estimated budget
  3. Historical background
- d. A state tournament shall evolve from district/regional tournaments.

## AWARD CRITERIA

**.08A(2)** “Awards from outside the school may be given to individual athletes or school teams provided the awards are approved by the local superintendent, ***meet MPSSAA guidelines, and the presentation is made at a school approved function.***”

**MPSSAA Guidelines:** Awards presented by non-school organization(s) to the school and/or athlete, excluding scholarship(s), must display the school name or insignia and team or individual accomplishment. Commercial messages may not be displayed on awards such as articles of clothing, jewelry, luggage, etc.

## LOSS OF INSTRUCTIONAL TIME

**.09C(3)(d)** “Participation in the event is within the USA, does not involve loss of instructional time, and complies with the local school system policies and procedures for school-sponsored travel.”

**Interpretation:** Events that require out of state travel beyond 300 miles may not involve any loss of school time.

## 2020-2021 COMAR WAIVERS

---

On June 23, 2020, the Maryland State Board of Education approved a request of waiver to certain regulations for the specific use of LSS navigating delayed, modified, or interruptions during the course of the 2020-2021 academic year. These regulations, at the request of the MPSSAA and local Superintendent of Schools, will give the LSS the flexibility to navigate county COVID-19 restrictions and administer interscholastic athletic opportunities based on local conditions.

MPSSAA member schools are reminded these waiver requests have been identified for specific purposes to assist schools related to delayed or modified instructional decisions. MPSSAA member schools are expected to be in full compliance with COMAR 13A.06.03 unless specific needs arise that require LSS to implement plans with the flexibility found in the waiver requests.

### **Please note the following important points regarding the waiver requests (APPENDIX A).**

As MPSSAA members, the LSS agrees to institute schedules that adhere to defined practice and seasonal structure based on MPSSAA decisions. The MPSSAA maintains authority on defining sport seasons. The waiver request provides flexibility for athletic administrators to modify in-season sport schedules related to increased or decreased participation opportunities.

MPSSAA does not seek a waiver of the requirements for B(1)(a) through (q) for seasonal and weekly limitations for the number of contests allowed per school athletic team and student participation during the course of a season. MPSSAA member schools in any scheduling must adhere to the seasonal and weekly limitations on the number of contests.

As MPSSAA members, the LSS agree to institute a set out-of-season practice time frame per sport before operating any out-of-season practices and obtain approval from the MPSSAA Executive Director for the out-of-season practice time frame. These requests must be school system based requests through the LSS administrator for interscholastic athletics and be directly related to specific purposes regarding the LSS response to COVID-19. The intent of the out-of-season regulation waiver is for the specific purpose of LSS operating participation opportunities within an intra-school setting for an extended period of time or for the reconditioning of the deconditioned athlete.

MPSSAA member schools must continue to follow all regulations regarding sanctioning. The waiver request gives the MPSSAA office flexibility in approving sanction requests after deadlines.

## 2020-2021 COMAR WAIVERS

---

**COMAR 13A.06.03.03 A - Sports Season** - Request waiver of the start and length of sport seasons. The waiver request allows the MPSSAA to modify the length of seasons, allow schools to administer participation opportunities locally and starting at different times, and allows the MPSSAA to operate under the latest information to make calculated decisions to best support student participation. NOTE: Member MPSSAA schools will still be required to adhere to defined practice and seasonal structure based on MPSSAA decisions.

**COMAR 13A.06.03.03 B(1) - Maximum Number of Contests During a Sports Season** - Request waiver of the requirement that all sports schedules must be set by the first allowable playdate. This provides local school systems the flexibility to reschedule and adapt to the latest response to COVID-19 per locale. Some areas may see interruptions during the course of the year or their local health department implements stricter requirements that would mitigate intrastate play. NOTE: This recommendation does not change the seasonal and weekly limitations for the number of contests allowed per school athletic team and student participation during the course of a season.

**COMAR 13A.06.03.04C(9) - Limits of Participation** - Request waiver of the limit of participation for students who play on junior varsity and varsity teams and their eligibility for intramural teams. Intramural programs may be one of the earlier stages to create student participation before expanding into interscholastic and multi-school participation.

**COMAR 13A.06.03.04E - Out-of-Season Practice** - Request waiver of the regulations related to schools participation in practice outside the defined seasonal limitations or beyond the sports season. This waiver allows for the MPSSAA and local school systems to engage coach and student interaction for the mental and physical well-being of the student. A prolonged recondition of the deconditioned athlete may be necessary or schools may only be able to operate in a practice and individual drill setting. This will also allow the MPSSAA to look for ways to re-engage students with their coaches who lost their entire Spring Sport Season. NOTE: It is recommended that local school systems request from the MPSSAA Executive Director to institute a set out-of-season practice time frame per sport before operating any out-of-season practices.

**COMAR 13A.06.03.08(1)(b) - Sanctioning for Interstate Competition** - Request waiver of the sanction request deadline date for interstate competition. The waiver does not change the requirement to request sanction approval from the MPSSAA, but provides flexibility to make necessary modifications during the course of the year.

**COMAR 13A.06.03.08(2)(c) - Sanctioning for Intrastate Competition** - Request waiver of the sanction request deadline date for intrastate competition. The waiver does not change the requirement to request sanction approval from the MPSSAA, but provides flexibility to make necessary modifications during the course of the year.

# OFFICIALS

Officials for MPSSAA-sponsored athletic contests, both regular and postseason, are to be certified and registered with the MPSSAA office. The MPSSAA coordinator of officials will facilitate this process with all local officials' boards. Registration and certification requirements are as follows:

1. Be at least 18 years of age and a high school graduate.
2. Be a member in good standing with a local MPSSAA-recognized officials' group.
3. Attend an MPSSAA-sponsored rules interpretation clinic for the current year.
4. Pass the National Federation examination (75% is the lowest passing score).
5. Pay the MPSSAA registration fee (through the local officials' association).

## Rules Interpretation Clinics

An assigned interpreter will conduct annual rules interpretation clinics for local boards of officials in each sport prior to the opening of each season. Dates, time, and location of all clinics will be published on the officials page of MPSSAA.org. Officials are required to attend a clinic as part of the certification process. Coaches are encouraged to attend.

## Officials Associations Serving Member Schools (2020-21)

### Baseball

1. Anne Arundel Diamond Baseball Umpires
2. Atlantic Coast Umpires Association
3. Eastern Shore Umpires Association
4. Free State Umpires Association
5. Interstate Baseball Umpires Association
6. Mason-Dixon Approved Umpires Association
7. Metro Baseball Umpires Association
8. Mid Atlantic Umpires Association
9. Northeastern Maryland Officials Association
10. Southern District Umpires Association, Inc.
11. Tri-State Sports Umpires Association
12. Washington County Umpires Association

### Basketball

1. AlleGarr Basketball Officials Association
2. Baltimore Board IAABO #23
3. Baltimore Board of Officials for Womens' Sports
4. Baltimore City IAABO #290
5. Bayside Officials Board IAABO #157
6. Delaware Board IAABO #11
7. Delmarva Basketball Officials Association
8. District of Columbia IAABO #12
9. Maryland Basketball Officials Association
10. Mason-Dixon Board IAABO #244 (Carroll)
11. Southern Maryland Board IAABO #134
12. Tuscarora Board IAABO #214 (Frederick)
13. Upper Chesapeake Officials Assoc. IAABO #261
14. Washington County Basketball Officials Assoc.

### Cross Country/Track and Field

1. Capital Board of Officials
2. Maryland Officials Club
3. Montgomery County Track Officials (MBLOA)
4. Western Maryland Track Officials

### Field Hockey

1. Anne Arundel County Board of Officials
2. Baltimore Board of Officials for Womens' Sports
3. Central Maryland Officials Association
4. Frederick County Field Hockey Officials Association
5. Lower Eastern Shore Field Hockey Officials Assoc.
6. Maryland Select Officials Association
7. Northern Eastern Shore
8. Tri-County Field Hockey Association
9. Washington Field Hockey Umpires Association

### Football

1. Bayside Football Officials Association
2. Champion Officials Group
3. Frederick County Football Officials Association
4. Maryland Board of Football Officials
5. Northeastern Maryland Officials Association
6. Northern Delaware Football Association
7. Potomac Valley Board
8. Washington County Board
9. Washington District Football Officials Association

### Lacrosse - Girls

1. Baltimore Board of Officials for Womens' Sports
2. Central Maryland Officials Association
3. Eastern Shore Lacrosse Umpires Association
4. Harford County Lacrosse Officials
5. Lower Bayside Lacrosse Officials Association
6. Maryland Select Officials Association
7. Montgomery County Womens' Lacrosse Officials Association
8. Southern Maryland Womens' Lacrosse Officials Association
9. WLC Officials, LLC

# Officials Associations Serving Member Schools (2020-21)

## Lacrosse – Boys

1. Bayside Lacrosse Officials Association
2. Champion Officials Group
3. Montgomery County Boys Lacrosse Officials Assoc.
4. Southern Lacrosse Officials Association
5. Washington Area Lacrosse Officials Association
6. Western Maryland Lacrosse Officials Association

## Soccer

1. Appalachian Soccer Officials Association
2. Baltimore Board of Officials for Womens' Sports
3. Capital Area Soccer Referee Association
4. Eastern Shore Soccer Officials Association
5. Harford Sports Officials Association
6. Mason - Dixon Soccer Officials
7. Metropolitan Washington Soccer Referees Assoc.
8. Old Line Board of Approved Soccer Officials
9. Potomac Valley Soccer Officials
10. Western Maryland Soccer Officials

## Softball

1. Anne Arundel Umpires Association, Inc.
2. Calvert County Officials Association (CCOA)
3. Cascade Officials Association
4. Charles County Umpires Association
5. Delaware Softball Officials Association
6. Free State Umpires Association
7. Golden Triangle Officials Association
8. Greater Washington Softball Umpires Association
9. Lower Bayside Softball Umpires Association
10. MASO
11. Mid Atlantic Softball Umpires
12. Northern Bayside Umpires Association
13. Northeastern Maryland Officials Association
14. Tri-County Sports Officials Association
15. Tri-State Umpires Association
16. Washington County Umpires Association

## Swimming

1. Capital Area Swimming Officials
2. Delaware Swimming & Diving Officials Association
3. Eastern Shore Swimming Officials Association
3. Frederick County Swimming Officials
4. Maryland Officials Club
5. Northeastern Maryland Officials Association

## Volleyball

1. Allegany - Garrett County Volleyball Officials
2. Baltimore Board of Officials for Womens' Sports
3. Beltway Region Volleyball Officials (BRVO)
4. Capital Area Volleyball Officials Association
5. Central Maryland Volleyball Officials
6. Delaware Volleyball Officials Association
7. Frederick Volleyball Officials
8. Lower Eastern Shore Volleyball Officials
9. Northeastern Maryland Officials Association
10. Northern Bayside Volleyball Officials
11. Tri-County Sports Officials Association
12. Washington County Volleyball Officials

## Wrestling

1. Eastern Shore Wrestling Officials Association
2. Maryland Wrestling Officials Association
3. Potomac Valley Wrestling Officials Association
4. Washington County Wrestling Officials Association
5. Washington Metropolitan Wrestling Officials Assoc.

### MPSSAA RULES INTERPRETERS

|  | Home/Office        | Other        |
|--|--------------------|--------------|
| <b>Baseball</b> .....Tom O'Hara .....          | 410-344-1801 ..... | 443-617-7548 |
| <b>Basketball</b> .....Al Battista .....       | 202-455-9037 ..... | 301-919-9007 |
| <b>Field Hockey</b> .....Lea Kusner .....      | 410-323-1782 ..... | 443-413-7137 |
| <b>Football</b> .....Bill Witte .....          | 240-567-1932.....  | 301-989-1432 |
| <b>Lacrosse–B</b> .....Jim Bateman.....        | 717-822-0070.....  | 443-604-8628 |
| <b>Lacrosse–G</b> .....Liz Brush .....         | 607-222-8816 ..... | 607-222-8816 |
| <b>Soccer</b> .....Ross Burbage .....          | 410-848-2846 ..... | 410-236-5427 |
| <b>Softball</b> .....Al Palmer.....            | 301-924-2464 ..... | 301-502-1001 |
| <b>Swimming</b> .....David Stark .....         | 410-836-5064.....  | 443-752-4194 |
| <b>Track &amp; Field</b> .....Steve Smith..... | 410-665-7157 ..... | 410-935-1219 |
| <b>Volleyball</b> .....Ed Tucholski .....      | 410-293-6668 ..... | 443-995-7348 |
| <b>Wrestling</b> .....Bruce Malinowski.....    | 410-887-5428 ..... | 410-802-3411 |

# MPSSAA SPORT COMMITTEES

## BASEBALL COMMITTEE

Director: Jason Woodward, Sherwood HS

### District 1

Phil Rhodes .....Frederick HS

### District 2

Sean Davis .....Sherwood HS

### District 3

Donald Cleveland .....Laurel HS

### District 4

Guy Smith, Jr. ....Huntingtown HS

### District 5

Matthew Sillers.....Oakland Mills HS

Wayne Feuerherd .....North County HS

### District 6

Jeff Markle.....Parkville HS

### District 7

Tim Larrimore.....North Harford HS

### District 8

Todd Lampman .....Snow Hill HS

### District 9

Todd Henning .....ACCE

## BASKETBALL COMMITTEE (BOYS)

Director: TBA

Tournament Director: Dr. Jeffrey Sullivan,  
Montgomery County

### District 1

Arnie McGaha .....Oakdale MS

### District 2

Dan Harwood .....Col. Zadok Magruder HS

### District 3

Brendan O'Connell....Eleanor Roosevelt HS

### District 4

VaShawne Gross .....Huntingtown HS

### District 5

Mike Rudd .....Glen Burnie HS

Jon Browne .....Oakland Mills HS

### District 6

Jim Rhoads .....Hereford HS

### District 7

Jeroud Clark .....Patterson Mill HS

### District 8

Derrick Fooks.....Pocomoke HS

### District 9

Herman Harried.....Lake Clifton HS

## BASKETBALL COMMITTEE (GIRLS)

Director: Lynette Mitzel, Baltimore County

Tournament Director: Diane George,  
BCoPS-retired

### District 1

Liz Padgett .....Manchester Valley HS

### District 2

Maggie Dyer ....Thomas S. Wootton HS

### District 3

Ayana Ball-Ward .....Largo HS

### District 4

Matthew Wood .....Great Mills HS

### District 5

Lee Rogers .....Arundel HS

Teresa Waters.....River Hill HS

### District 6

Lori Brewer .....Carver Center

### District 7

Kathy Stoudt .....Rising Sun HS

### District 8

Stosh Schtierman .....Wicomico HS

### District 9

Rolynda Contee.....City College HS

## CROSS COUNTRY COMMITTEE

Director: Michael Sye, Baltimore County

### District 1

Larry O'Hara.....Gov. Thomas Johnson HS

### District 2

Chad Young .....Bethesda-Chevy Chase HS

### District 3

Kenneth Washington..Northwestern-PG HS

### District 4

Jimmy Ball.....North Point HS

### District 5

Brianna Bostic.....Broadneck HS

Phil Lang.....Howard Co.

### District 6

Matthew Clever.....Randallstown HS

### District 7

Steve Pizzulli.....Bohemia Manor HS

### District 8

Sean Reincke .....Cambridge-SD HS

### District 9

Keysha Fearon .....Forest Park HS



# MPSSAA SPORT COMMITTEES

## FIELD HOCKEY COMMITTEE

Director: Phyllis Hemmes, HaCPS-retired

### District 1

Denean Koontz...Manchester Valley HS

### District 2

Megan Lusby .....Montgomery Blair

### District 4

Anne Vallandingham .....Chopticon HS

### District 5

Heather Arnold .....Old Mill HS

Ginger Kincaid .....Howard Co. (retired)

### District 6

Caitlin Duvall.....Hereford HS

### District 7

Ashley Christy .....Bohemia Manor HS

### District 8

Gina Dean.....Pocomoke ES

## GOLF COMMITTEE

Director: Eric Michael, Washington County

### District 1

Kyle Walker .....Manchester Valley HS

### District 2

Cliff Elgin .....Damascus HS

### District 3

Theodore Smith.....Suitland HS

### District 4

David Russell .....La Plata HS

### District 5

Phelps Prescott .....Arundel HS

Jon Browne .....Oakland Mills HS

### District 6

Tony Ruocco .....Kenwood HS

### District 7

Raymond Paquin, III.....Patterson Mill

### District 8

Dan Stearman.....Stephen Decatur HS

Brad Niesz .....Queen Anne's HS

## FOOTBALL COMMITTEE

Director: Ryan Hines, Urbana HS

### District 1

Kurt Stein.....Oakdale HS

### District 2

Michael Nesmith .....Paint Branch HS

### District 3

Julius Pinkney.....Douglass-PG HS

### District 4

Andy Shattuck .....North Point HS

### District 5

Nick Good-Malloy .....Annapolis HS

Brian Van Duesen.....River Hill HS

### District 6

Reggie White.....Milford Mill Academy

### District 7

Todd Shives.....Bohemia Manor HS

### District 8

James McCormick....North Caroline HS

### District 9

Patrick Nixon.....Mergenthaler HS

# MPSSAA SPORT COMMITTEES

## INDOOR/OUTDOOR TRACK COMMITTEE

Indoor Director: Clayton Culp,  
Anne Arundel County

Outdoor Director: Beth Shook, Westlake HS

### District 1

Becky Walter .....Boonsboro HS

Curtis Graff .....Washington Co.-retired

### District 2

Dessalyn Dillard .....Paint Branch HS

Scott Mathias .....Clarksburg HS

### District 3

Bryan Brown .....Charles H. Flowers HS

Kenneth Washington..Northwestern-PG HS

### District 4

Kevin Reisinger .....Davis MS

Josh Dawson .....Northern-Calvert HS

### District 5

Ashley Kelso.....Glen Burnie HS

Brianna Bostic.....Broadneck HS

Tyler Wade.....Howard HS

Philip Rogers .....Reservoir HS

### District 6

Brad Duvall .....Hereford HS

Eric Benjamin.....Patapsco HS

### District 7

Tom Decker .....North East-C HS

Donnie Mickey .....C. Milton Wright HS

### District 8

Justin Holland.....Kent Island HS

Jody Stigler .....Stephen Decatur HS

### District 9

Duane Downer.....Baltimore City College

Joseph Edwards .....Frederick Douglass-B

## LACROSSE COMMITTEE (BOYS)

Director: Ken Zorbach, HaCPS-retired

### District 1

John Piper .....Manchester Valley HS

### District 2

David Heiney Gonzalez ..Quince Orchard HS

### District 3

Carlos Pettigrew .....Charles H. Flowers HS

### District 4

Peter Kirwin .....Huntingtown HS

### District 5

Josh Hatmaker .....Glenelg HS

Brendan Brace .....Southern-AA HS

### District 6

Shaun Downey .....Chesapeake-BC HS

### District 7

Jason Bellamy .....Edgewood HS

### District 8

Dennis Keenan .....Easton HS

### District 9

Jason Williams .....Southwestern HS

## LACROSSE COMMITTEE (GIRLS)

Director: Melba Williams, BCoPS-retired

### District 1

Shelly Brezicki....Manchester Valley HS

### District 2

Kelly Hughes.....Sherwood HS

### District 3

John O'Hara .....DuVal HS

### District 4

Maggie Pike .....Windy Hill ES

### District 5

Katy Kelley.....Broadneck HS

Ginger Kincaid .....Howard Co. (retired)

### District 6

Todd Hawkins .....Lansdowne HS

### District 7

Kristen Barry.....Bel Air HS

### District 8

Sara Braniecki ....Stephen Decatur MS

### District 9

Mary Hain .....Western-B HS

# MPSSAA SPORT COMMITTEES

## SOCCKER COMMITTEE (BOYS)

Director: Matt Roberts, Cecil County

### District 1

Mike Tesla .....Washington Co. (retired)

### District 2

Hector Morales .....Walter Johnson HS

### District 3

George Kallas ....Eleanor Roosevelt HS

### District 4

Jason Cranford .....Calvert HS

### District 5

Sean Tettermer.....Broadneck HS

Josh Sullivan .....Reservoir HS

### District 6

Peter Glaudemans ..Eastern Technical HS

### District 7

Brian Tully .....C. Milton Wright HS

### District 8

Jamie Greenwood ....Stephen Decatur HS

### District 9

Jarrett Ingram .....New Era Academy

## SOCCKER COMMITTEE (GIRLS)

Director: Marianne Shultz, North County HS

### District 1

Howie Putterman .....Tuscarora HS

### District 2

Haroot Hakopian.....Winston Churchill HS

### District 3

Bonnie Hyde .....High Point HS

### District 4

Jennifer Henderson ..Leonardtwn HS

### District 5

Kim Collins .....Chesapeake-AA HS

Tim Deppen .....Mount Hebron HS

### District 6

Lisa Martin.....Owings Mills HS

### District 7

Lissy Dean .....Bohemia Manor HS

### District 8

Mike Kern.....Queen Anne's HS

### District 9

Todd Henning .....ACCE

## SOFTBALL COMMITTEE

Director: Lynn Pitonzo, AACPS-retired

### District 1

Steve Nibbs.....Frederick Co. (retired)

### District 2

Colleen Adams .....Quince Orchard HS

### District 3

Luanne Smith .....Bowie HS

### District 4

Michael Johnson .....Huntingtown HS

### District 5

Tim Williams.....South River HS

Jeannie Prevosto .....Centennial HS

### District 6

Ted Winner .....Owings Mills HS

### District 7

Kathleen Donaldson .....Bel Air HS

### District 8

Kory Shiles.....Mardela HS

### District 9

Suzanne Blum .....Baltimore City

## SWIMMING & DIVING COMMITTEE

Director: Kevin Kendro,  
Frederick County

### District 1

Sara Franciscovich .....Walkersville HS

Matt Ginalick.....Tuscarora HS

### District 2

Jason Blanken .....Bethesda-CC HS

### District 3

John Venit .....Laurel HS

### District 4

Troy Kroll .....Great Mills HS

### District 5

Ellen Hays .....Old Mill HS

### District 7

Chris Bley.....Magnolia MS

### District 8

TBA .....TBA

### District 9

Cynthia Tucker-Tyson ....Carver Vo-Tech

# MPSSAA SPORT COMMITTEES

## TENNIS COMMITTEE

Director: Jean Vanderpool, HoCPS-retired

### District 1

Shaun Weiss .....Oakdale HS

### District 2

Judy Rothstein .....Paint Branch HS

### District 3

Robert Vinson....Charles H. Flowers HS

### District 4

Matt Ordille .....Chopticon HS

### District 5

Chip Boling .....Howard HS

Grant Yinger .....Chesapeake-AA HS

### District 6

Fletcher Burchett .....Kenwood HS

### District 7

Lucy Samra.....Patterson Mill HS

Fran McCullin .....West MS

### District 8

Dennis White.....North Caroline HS

### District 9

Zachary Palmer .....Western-B HS

## VOLLEYBALL COMMITTEE

Director: Sybil Kessinger, River Hill HS

Asst. Tourn. Director: Debbie Basler, HaCPS

### District 1

Dan Cunningham ..No. Hagerstown HS

### District 2

Scott Zanni ....Col. Zadok Magruder HS

### District 3

Linda Henson-Hubb ....Gwynn Park HS

### District 4

Steve Correll.....Leonardtwn HS

### District 5

Ashley Yuscavage .....Arundel HS

Michael Bossom .....Centennial HS

### District 6

Denikwa James .....Franklin HS

### District 7

Christine McDonough.....Bel Air HS

### District 8

Jennifer Powell .....Easton HS

### District 9

Yolanda Small .....Western-B HS

## WRESTLING COMMITTEE

Director: Brian Layman,

Anne Arundel County

Tournament Director:

Michael Duffy, Carroll County

Dual Meet Director:

Dave Dodson, Manchester Valley HS

### District 1

Mike Rechterovic .....Williamsport HS

### District 2

Rob Pinsky .....Clarksburg HS

### District 3

Odist Felder .....Charles H. Flowers HS

### District 4

Rich Pauole .....La Plata HS

### District 5

Troy Stevenson .....Oakland Mills

Chris Dyke .....Northeast-AA HS

### District 6

Gary Burkhardt .....Parkville HS

### District 7

Craig Reddish .....Bel Air HS

### District 8

Tim Frey.....Caroline Co. (retired)

### District 9

Wavie Gibson,III ....Balto. Polytechnic Instit.

## MPSSAA Enrollment Numbers 2020-21 (Grades 9-11)

|                                 |                                  |                                |                                 |
|---------------------------------|----------------------------------|--------------------------------|---------------------------------|
| Montgomery Blair-Mtg .....2489  | North Point-Cha .....1323        | North Harford-Hfd .....932     | Mountain Ridge-All .....673     |
| High Point-PG .....2063         | Great Mills-StM .....1302        | Oakdale-Fre .....927           | Western STES-BCo .....673       |
| Northwest-Mtg .....2035         | Chopticon-StM .....1301          | Thomas Stone-Cha .....925      | M. J. McDonough-Cha.....665     |
| Walter Johnson-Mtg .....2008    | Watkins Mill-Mtg.....1293        | Glennelg-How .....915          | Loch Raven-BCo .....663         |
| Eleanor Roosevelt-PG.....2007   | Woodlawn-BCo .....1279           | Seneca Valley-Mtg.....910      | Cambridge-SD-Dor .....656       |
| Rich. Montgomery-Mtg...1934     | Col. Z. Magruder-Mtg .....1276   | La Plata-Cha .....909          | Fairmont Heights-PG.....655     |
| Northwestern-PG .....1909       | Dundalk-BCo .....1275            | Digital Harbor-Balt .....908   | Edmondson/West-Balt ...654      |
| Clarksburg-Mtg .....1899        | Towson-BCo .....1241             | Westlake-Cha .....906          | Friendly-PG .....652            |
| Parkdale-PG .....1880           | Mount Hebron-How .....1233       | Walkersville-Fre.....900       | Central-PG .....644             |
| Bowie-PG .....1858              | James M. Bennett-Wic ...1223     | Milford Mill Academy-BCo..899  | Patterson Mill-Hfd .....632     |
| Gaithersburg-Mtg .....1857      | Centennial-How.....1207          | Owings Mills-BCo .....890      | Joppatowne-Hfd .....629         |
| North County-AA .....1794       | Polytechnic Instit.-Balt ...1206 | Poolesville-Mtg .....890       | Smithsburg-Was .....590         |
| Dr. Henry A. Wise, Jr.-PG..1779 | Tuscarora-Fre .....1204          | Queen Anne's-QA .....890       | Allegany-All .....588           |
| Western-Balt .....1736          | Reservoir-How .....1199          | Southwestern-Balt .....883     | Perryville-Cec.....588          |
| Charles H. Flowers-PG.....1719  | Kenwood-BCo .....1198            | Parkside-Wic .....877          | Brunswick-Fre .....571          |
| Old Mill-AA .....1700           | Long Reach-How .....1191         | North Caroline-Cln.....874     | Catoctin-Fre .....569           |
| Wheaton-Mtg.....1685            | Bel Air-Hfd .....1183            | Century-Car .....873           | Fort Hill-All .....566          |
| Broadneck-AA .....1679          | Aberdeen-Hfd .....1175           | Patterson-Balt .....870        | Southern-G .....552             |
| South River-AA .....1669        | Westminster-Car .....1174        | Middletown-Fre .....859        | Surrattsville-PG .....541       |
| Winston Churchill-Mtg ...1665   | Northern-Cal .....1121           | Eastern Technical-BCo .....856 | Havre de Grace-Hfd.....511      |
| Quince Orchard-Mtg .....1661    | Atholton-How .....1116           | Calvert-Cal .....855           | Bohemia Manor-Cec .....510      |
| DuVal-PG .....1646              | Huntingtown-Cal .....1113        | Winters Mill-Car.....853       | Benjamin Franklin-Balt ....487  |
| Arundel-AA.....1630             | Oxon Hill-PG .....1113           | Rising Sun-Cec .....853        | ACCE-Balt.....478               |
| Bethesda-CC-Mtg .....1611       | Frederick-Fre .....1111          | Crossland-PG .....847          | Frederick Douglass-Balt ...466  |
| Glen Burnie-AA .....1607        | Edgewood-Hfd.....1110            | New Town-BCo.....827           | Natl. Acad. Found.-Balt.....463 |
| Walt Whitman-Mtg .....1585      | Patapsco-BCo .....1101           | Patuxent-Cal .....815          | Lake Clifton-Balt .....447      |
| Annapolis-AA .....1577          | Franklin-BCo .....1097           | Wicomico-Wic .....811          | Kent County-K .....440          |
| Meade-AA .....1574              | Rockville-Mtg.....1096           | Crofton-AA .....803            | Reginald Lewis-Balt.....418     |
| Paint Branch-Mtg .....1568      | River Hill-How .....1095         | North East-Cec .....802        | CMIT North-PG .....400          |
| Thomas S. Wootton-Mtg...1565    | C. Milton Wright-Hfd .....1085   | South Carroll-Car.....798      | Colonel Richardson-Cln ....395  |
| Sherwood-Mtg.....1542           | Marriotts Ridge-How .....1077    | Sparrows Point-BCo .....791    | Clear Spring-Was.....387        |
| Bladensburg-PG .....1533        | Northeast-AA .....1072           | Liberty-Car .....786           | North Dorchester-Dor .....381   |
| Suitland-PG .....1505           | Chesapeake-AA.....1060           | Harford Technical-Hfd.....784  | Washington-Som.....339          |
| Parkville-BCo.....1484          | North Hagerstown-Was ..1060      | Henry E. Lackey-Cha .....779   | Northern-G.....336              |
| Laurel-PG.....1481              | Hammond-How .....1054            | Frederick Douglass-PG .....772 | Intratl. HS at Largo-PG.....298 |
| Perry Hall-BCo .....1472        | City College-Balt .....1044      | Chesapeake-BCo.....764         | CMIT South-PG .....297          |
| Howard-How .....1469            | South Hagerstown-Was ..1042      | Southern-AA .....759           | Coppin Academy-Balt .....289    |
| Northwood-Mtg.....1454          | Damascus-Mtg .....1022           | Elkton-Cec .....755            | Mardela-Wic .....284            |
| Severna Park-AA .....1439       | Manchester Valley-Car ...1021    | Overlea-BCo .....747           | Intl.HS at Langley Pk.-PG ..263 |
| Leonardtown-StM .....1417       | St. Charles-Cha .....1018        | Fallston-Hfd .....744          | Crisfield-Som .....258          |
| Dulaney-BCo .....1415           | Linganore-Fre .....997           | Boonsboro-Was .....742         | New Era Academy-Balt .....256   |
| Catonsville-BCo.....1397        | Wilde Lake-How.....992           | Randallstown-BCo.....739       | Pocomoke-Wor .....252           |
| Albert Einstein-Mtg .....1381   | Stephen Decatur-Wor .....989     | Carver A&T-BCo .....731        | Snow Hill-Wor .....236          |
| Springbrook-Mtg .....1379       | Hereford-BCo .....970            | Carver Vo-Tech-Balt.....729    | College Park Academy-PG 194     |
| Urbana-Fre.....1377             | Easton-Tal .....970              | Francis Scott Key-Car .....725 | St. Michaels-Tal .....190       |
| John F. Kennedy-Mtg.....1371    | Lansdowne-BCo .....968           | Williamsport-Was .....725      | Ches. Science Point-AA.....170  |
| Mergenthaler-Balt.....1346      | Oakland Mills-How .....964       | Gwynn Park-PG .....704         | Tall Oaks-PG .....126           |
| James H. Blake-Mtg .....1344    | Kent Island-QA .....952          | P. Laurence Dunbar-Balt...698  | The SEED School-MD .....123     |
| Gov. Thos. Johnson-Fre ..1335   | Potomac-PG.....942               | Pikesville-BCo .....696        | Hancock-Was.....103             |
| (49)                            | (49)                             | Forest Park-Balt .....696      | Croom Vocational-PG.....6       |
|                                 |                                  | Largo-PG .....675              | (50)                            |
|                                 |                                  | (51)                           |                                 |

## MPSSAA Athletic Participation Survey Totals

| <u>Year</u> | <u>Male<br/>Participants</u> | <u>Female<br/>Participants</u> | <u>Total</u> |
|-------------|------------------------------|--------------------------------|--------------|
| 1977-78     | 44,508                       | 23,407                         | 67,915       |
| 1978-79     | 45,464                       | 23,699                         | 69,163       |
| 1979-80     | 44,315                       | 22,781                         | 67,096       |
| 1980-81     | 41,269                       | 23,778                         | 65,047       |
| 1981-82     | 45,455                       | 22,613                         | 68,068       |
| 1982-83     | 45,361                       | 26,309                         | 71,670       |
| 1983-84     | 44,938                       | 24,845                         | 69,783       |
| 1984-85     | 46,344                       | 26,790                         | 73,134       |
| 1985-86     | 46,571                       | 28,017                         | 74,588       |
| 1986-87     | 45,240                       | 26,472                         | 71,712       |
| 1987-88     | 42,633                       | 25,695                         | 68,328       |
| 1988-89     | 44,532                       | 27,695                         | 72,227       |
| 1989-90     | 41,839                       | 23,392                         | 65,231       |
| 1990-91     | 41,753                       | 27,476                         | 69,229       |
| 1991-92     | 42,436                       | 26,363                         | 68,799       |
| 1992-93     | 47,042                       | 31,652                         | 78,694       |
| 1993-94     | 45,307                       | 31,266                         | 76,573       |
| 1994-95     | 44,909                       | 31,133                         | 76,042       |
| 1995-96     | 47,912                       | 34,517                         | 82,429       |
| 1996-97     | 50,441                       | 34,070                         | 84,511       |
| 1997-98     | 49,935                       | 38,329                         | 88,264       |
| 1998-99     | 52,036                       | 38,889                         | 90,925       |
| 1999-00     | 53,994                       | 40,214                         | 94,208       |
| 2000-01     | 54,632                       | 40,477                         | 95,109       |
| 2001-02     | 55,346                       | 40,224                         | 95,570       |
| 2002-03     | 55,898                       | 41,358                         | 97,256       |
| 2003-04     | 57,071                       | 40,557                         | 97,628       |
| 2004-05     | 58,311                       | 42,770                         | 101,081      |
| 2005-06     | 60,572                       | 43,830                         | 104,402      |
| 2006-07     | 63,587                       | 46,397                         | 109,984      |
| 2007-08     | 64,674                       | 46,342                         | 111,016      |
| 2008-09     | 64,704                       | 46,398                         | 111,102      |
| 2009-10     | 66,074                       | 47,195                         | 113,269      |
| 2010-11     | 66,262                       | 47,797                         | 114,059      |
| 2011-12     | 65,905                       | 47,803                         | 113,708      |
| 2012-13     | 65,237                       | 48,566                         | 113,803      |
| 2013-14     | 65,172                       | 48,051                         | 113,223      |
| 2014-15     | 64,789                       | 48,256                         | 113,045      |
| 2015-16     | 64,068                       | 48,103                         | 112,173      |
| 2016-17     | 64,184                       | 48,230                         | 112,414      |
| 2017-18     | 63,775                       | 48,531                         | 112,306      |
| 2018-19     | 62,766                       | 48,325                         | 111,091      |
| 2019-20*    | 61,424                       | 45,552                         | 106,976      |

\* - Spring sport season data was limited in certain school systems as the sport season was cancelled prior to the first competition due to COVID-19.

# Projected State Tournament Dates - 2021-2027

(All dates are tentative and subject to change)

## Fall Sports Championships

### Practice Start Dates

2021 - Wed. August 11  
 2022 - Wed. August 10  
 2023 - Wed. August 9  
 2024 - Wed. August 14  
 2025 - Wed. August 13  
 2026 - Wed. August 12

### Golf

2021 - October 25-27  
 2022 - October 24-26  
 2023 - October 23-25  
 2024 - October 28-30  
 2025 - October 27-29  
 2026 - October 26-28

### Field Hockey

2021 - November 13  
 2022 - November 12  
 2023 - November 11  
 2024 - November 9  
 2025 - November 8  
 2026 - November 14

### Volleyball

2021 - November 20  
 2022 - November 19  
 2023 - November 18  
 2024 - November 16  
 2025 - November 15  
 2026 - November 21

### First Play Dates

2021 - Fri. September 3  
 2022 - Fri. September 2  
 2023 - Fri. September 1  
 2024 - Fri. September 6  
 2025 - Fri. September 5  
 2026 - Fri. September 4

### Cross Country

2021 - November 13  
 2022 - November 12  
 2023 - November 11  
 2024 - November 9  
 2025 - November 8  
 2026 - November 14

### Soccer

2021 - November 18-20  
 2022 - November 17-19  
 2023 - November 16-18  
 2024 - November 14-16  
 2025 - November 13-15  
 2026 - November 19-21

### Football

2021 - December 2-4  
 2022 - December 1-3  
 2023 - Nov. 30-Dec. 2  
 2024 - December 5-7  
 2025 - December 4-6  
 2026 - December 3-5

## Winter Sports Championships

### Practice Start Dates

2021-22 - Mon. November 15  
 2022-23 - Tue. November 15  
 2023-24 - Wed. November 15  
 2024-25 - Fri. November 15  
 2025-26 - Sat. November 15  
 2026-27 - Sat. November 14

### Dual Wrestling

2021-22 - February 12  
 2022-23 - February 11  
 2023-24 - February 10  
 2024-25 - February 15  
 2025-26 - February 14  
 2026-27 - February 13

### Swimming & Diving

2021-22 - February 25-26  
 2022-23 - February 24-25  
 2023-24 - February 23-24  
 2024-25 - February 21-22  
 2025-26 - February 20-21  
 2026-27 - February 19-20

### Basketball

2021-22 - March 10-12  
 2022-23 - March 9-11  
 2023-24 - March 7-9  
 2024-25 - March 13-15  
 2025-26 - March 12-14  
 2026-27 - March 11-13

### First Play Dates

2021-22 - Mon. December 6  
 2022-23 - Mon. December 5  
 2023-24 - Tue. December 5  
 2024-25 - Thu. December 5  
 2025-26 - Fri. December 5  
 2026-27 - Fri. December 4

### Indoor Track

2021-22 - February 21-22  
 2022-23 - February 20-21  
 2023-24 - February 19-20  
 2024-25 - February 17-18  
 2025-26 - February 16-17  
 2026-27 - February 15-16

### Wrestling

2021-22 - March 3-5  
 2022-23 - March 2-4  
 2023-24 - Feb. 29-Mar. 2  
 2024-25 - March 6-8  
 2025-26 - March 5-7  
 2026-27 - March 4-6

## Spring Sports Championships

### Practice Start Dates

2022 - Tue. March 1  
 2023 - Wed. March 1  
 2024 - Fri. March 1  
 2025 - Sat. March 1  
 2026 - Sat. February 28  
 2027 - Mon. March 1

### Lacrosse

2022 - May 24-26  
 2023 - May 23-25  
 2024 - May 21-23  
 2025 - May 20-22  
 2026 - May 19-21  
 2027 - May 25-27

### Baseball

2022 - May 27-28  
 2023 - May 26-27  
 2024 - May 24-25  
 2025 - May 23-24  
 2026 - May 22-23  
 2027 - May 28-29

### Tennis

2022 - May 26-28  
 2023 - May 25-27  
 2024 - May 23-25  
 2025 - May 22-24  
 2026 - May 21-23  
 2027 - May 27-29

### First Play Dates

2022 - Mon. March 21  
 2023 - Tue. March 21  
 2024 - Thu. March 21  
 2025 - Fri. March 21  
 2026 - Sat. March 20  
 2027 - Mon. March 22

### Track & Field

2022 - May 26-28  
 2023 - May 25-27  
 2024 - May 23-25  
 2025 - May 22-24  
 2026 - May 21-23  
 2027 - May 27-29

### Softball

2022 - May 27-28  
 2023 - May 26-27  
 2024 - May 24-25  
 2025 - May 23-24  
 2026 - May 22-23  
 2027 - May 28-29

# Maryland Public Secondary Schools Athletic Association

## Alphabetical Index

| <u>SCHOOL</u>                 | <u>JURISDICTION</u>     | <u>NICKNAME</u>  | <u>CODE</u> |
|-------------------------------|-------------------------|------------------|-------------|
| Aberdeen.....                 | Harford Co.             | Eagles           | ABE         |
| ACCE .....                    | Baltimore City          | Eagles           | ACC         |
| Allegany .....                | Allegany Co.            | Campers          | ALL         |
| Annapolis .....               | Anne Arundel Co.        | Panthers         | ANN         |
| Arundel .....                 | Anne Arundel Co.        | Wildcats         | ARU         |
| Atholton .....                | Howard Co.              | Raiders          | ATH         |
| Bel Air .....                 | Harford Co.             | Bobcats          | BAR         |
| Benjamin Franklin .....       | Baltimore City          | Bayhawks         | BEN         |
| James M. Bennett.....         | Wicomico Co.            | Clippers         | JMB         |
| Bethesda-Chevy Chase .....    | Montgomery Co.          | Barons           | BCC         |
| Bladensburg .....             | Prince George's Co.     | Mustangs         | BLA         |
| Montgomery Blair .....        | Montgomery Co.          | Blazers          | MTB         |
| James Hubert Blake .....      | Montgomery Co.          | Bengals          | JHB         |
| Bohemia Manor .....           | Cecil Co.               | Eagles           | BHM         |
| Boonsboro.....                | Washington Co.          | Warriors         | BOO         |
| Bowie .....                   | Prince George's Co.     | Bulldogs         | BOW         |
| Broadneck.....                | Anne Arundel Co.        | Bruins           | BDN         |
| Brunswick .....               | Frederick Co.           | Railroaders      | BRN         |
| Calvert.....                  | Calvert Co.             | Cavaliers        | CAL         |
| Cambridge/South Dorch.....    | Dorchester Co.          | Vikings          | CSD         |
| Carver Center for A & T.....  | Baltimore Co.           | Wildcats         | CVR         |
| Carver Vo-Tech .....          | Baltimore City          | Bears            | CVT         |
| Catocin .....                 | Frederick Co.           | Cougars          | CTT         |
| Catonsville.....              | Baltimore Co.           | Comets           | CAT         |
| Centennial.....               | Howard Co.              | Eagles           | CTN         |
| Central.....                  | Prince George's Co.     | Falcons          | CEN         |
| Century .....                 | Carroll Co.             | Knights          | CNT         |
| Chesapeake-AA.....            | Anne Arundel Co.        | Cougars          | CHA         |
| Chesapeake-B.....             | Baltimore Co.           | Bayhawks         | CHB         |
| Ches. Math & IT - North ..... | Prince George's Co.     | Tigers           | CMN         |
| Ches. Math & IT - South ..... | Prince George's Co.     | Tigers           | CMS         |
| Chesapeake Science Pt. ....   | Anne Arundel Co.        | Tigers           | CSP         |
| Chopticon .....               | St. Mary's Co.          | Braves           | CHO         |
| Winston Churchill .....       | Montgomery Co.          | Bulldogs         | WCH         |
| Baltimore City College .....  | Baltimore City          | Knights          | CTY         |
| Clarksburg.....               | Montgomery Co.          | Coyotes          | CLK         |
| Clear Spring .....            | Washington Co.          | Blazers          | CLS         |
| College Park Academy .....    | Prince George's Co.     | Phoenix          | CPA         |
| Coppin Academy .....          | Baltimore City          | Eagles           | COA         |
| Crisfield .....               | Somerset Co.            | Crabbers         | CRI         |
| <b>Crofton.....</b>           | <b>Anne Arundel Co.</b> | <b>Cardinals</b> | <b>CRF</b>  |
| Croom Vocational .....        | Prince George's Co.     | Panthers         | CVP         |
| Crossland .....               | Prince George's Co.     | Cavaliers        | CRO         |
| Damascus.....                 | Montgomery Co.          | Hornets          | DAM         |
| Stephen Decatur.....          | Worcester Co.           | Seahawks         | STD         |
| Digital Harbor .....          | Baltimore City          | Rams             | DGH         |
| Frederick Douglass-B .....    | Baltimore City          | Ducks            | FDB         |
| Frederick Douglass-PG.....    | Prince George's Co.     | Eagles           | FRD         |
| Dulaney .....                 | Baltimore Co.           | Lions            | DUL         |

| <u>SCHOOL</u>                    | <u>JURISDICTION</u> | <u>NICKNAME</u> | <u>CODE</u> |
|----------------------------------|---------------------|-----------------|-------------|
| Paul Laurence Dunbar .....       | Baltimore City      | Poets           | DNB         |
| Dundalk.....                     | Baltimore Co.       | Owls            | DUN         |
| DuVal .....                      | Prince George's Co. | Tigers          | DUV         |
| Eastern Technical .....          | Baltimore Co.       | Mavericks       | EVT         |
| Easton .....                     | Talbot Co.          | Warriors        | EAS         |
| Edgewood .....                   | Harford Co.         | Rams            | EDG         |
| Edmondson/Westside .....         | Baltimore City      | Red Storm       | EDW         |
| Albert Einstein.....             | Montgomery Co.      | Titans          | AEI         |
| Elkton .....                     | Cecil Co.           | Golden Elks     | ELK         |
| Fairmont Heights .....           | Prince George's Co. | Hornets         | FAH         |
| Fallston .....                   | Harford Co.         | Cougars         | FAL         |
| Charles H. Flowers .....         | Prince George's Co. | Jaguars         | CHF         |
| Forest Park .....                | Baltimore City      | Foresters       | FPK         |
| Fort Hill .....                  | Allegany Co.        | Sentinels       | FTH         |
| Franklin .....                   | Baltimore Co.       | Indians         | FRA         |
| Frederick .....                  | Frederick Co.       | Cadets          | FRE         |
| Friendly .....                   | Prince George's Co. | Patriots        | FRI         |
| Gaithersburg.....                | Montgomery Co.      | Trojans         | GAI         |
| Glen Burnie .....                | Anne Arundel Co.    | Gophers         | GLB         |
| Glenelg .....                    | Howard Co.          | Gladiators      | GLG         |
| Great Mills.....                 | St. Mary's Co.      | Hornets         | GTM         |
| Gwynn Park .....                 | Prince George's Co. | Yellow Jackets  | GWP         |
| Hammond .....                    | Howard Co.          | Golden Bears    | HAM         |
| Hancock .....                    | Washington Co.      | Panthers        | HAN         |
| Harford Technical .....          | Harford Co.         | Cobras          | HVT         |
| Havre de Grace.....              | Harford Co.         | Warriors        | HDG         |
| Hereford .....                   | Baltimore Co.       | Bulls           | HER         |
| High Point .....                 | Prince George's Co. | Eagles          | HPT         |
| Howard .....                     | Howard Co.          | Lions           | HOW         |
| Huntingtown .....                | Calvert Co.         | Hurricanes      | HUN         |
| Internatl. HS at Langley Pk..... | Prince George's Co. | Phoenix         | LGI         |
| International HS at Largo.....   | Prince George's Co. | Sea Turtles     | LRI         |
| Gov. Thomas Johnson .....        | Frederick Co.       | Patriots        | GTJ         |
| Walter Johnson .....             | Montgomery Co.      | Wildcats        | WAJ         |
| Joppatowne .....                 | Harford Co.         | Mariners        | JOP         |
| John F. Kennedy .....            | Montgomery Co.      | Cavaliers       | JFK         |
| Kent County .....                | Kent Co.            | Trojans         | KTC         |
| Kent Island .....                | Queen Annes Co.     | Buccaneers      | KTI         |
| Kenwood .....                    | Baltimore Co.       | Blue Birds      | KEN         |
| Francis Scott Key .....          | Carroll Co.         | Eagles          | FSK         |
| La Plata .....                   | Charles Co.         | Warriors        | LAP         |
| Henry E. Lackey .....            | Charles Co.         | Chargers        | LAC         |
| Lake Clifton .....               | Baltimore City      | Lakers          | LCE         |
| Lansdowne .....                  | Baltimore Co.       | Vikings         | LAN         |



| SCHOOL                   | JURISDICTION        | NICKNAME   | CODE |
|--------------------------|---------------------|------------|------|
| Largo                    | Prince George's Co. | Lions      | LAR  |
| Laurel                   | Prince George's Co. | Spartans   | LAU  |
| Leonardtown              | St. Mary's Co.      | Raiders    | LEO  |
| Reginald Lewis           | Baltimore City      | Falcons    | RGL  |
| Liberty                  | Carroll Co.         | Lions      | LIB  |
| Linganore                | Frederick Co.       | Lancers    | LIN  |
| Loch Raven               | Baltimore Co.       | Raiders    | LCR  |
| Long Reach               | Howard Co.          | Lightning  | LGR  |
| Col. Zadok Magruder      | Montgomery Co.      | Colonels   | CZM  |
| Manchester Valley        | Carroll Co.         | Mavericks  | MVM  |
| Mardela                  | Wicomico Co.        | Warriors   | MAR  |
| Marriotts Ridge          | Howard Co.          | Mustangs   | MRR  |
| Maurice J. McDonough     | Charles Co.         | Rams       | MDU  |
| Meade                    | Anne Arundel Co.    | Mustangs   | MEA  |
| Mergenthaler Vo-Tech     | Baltimore City      | Mustangs   | MVT  |
| Middletown               | Frederick Co.       | Knights    | MID  |
| Milford Mill Academy     | Baltimore Co.       | Millers    | MLM  |
| Richard Montgomery       | Montgomery Co.      | Rockets    | RMT  |
| Mount Hebron             | Howard Co.          | Vikings    | MTH  |
| Mountain Ridge           | Allegany Co.        | Miners     | MTR  |
| Natl. Academy Foundation | Baltimore City      | Eagles     | NAF  |
| New Era Academy          | Baltimore City      | Jaguars    | NEB  |
| New Town                 | Baltimore Co.       | Titans     | NWT  |
| North Caroline           | Caroline Co.        | Bulldogs   | NCN  |
| North County             | Anne Arundel Co.    | Knights    | NCT  |
| North Dorchester         | Dorchester Co.      | Eagles     | NDC  |
| North East               | Cecil Co.           | Indians    | NEC  |
| North Hagerstown         | Washington Co.      | Hubs       | NHG  |
| North Harford            | Harford Co.         | Hawks      | NHF  |
| North Point              | Charles Co.         | Eagles     | NPT  |
| Northeast                | Anne Arundel Co.    | Eagles     | NEA  |
| Northern-Cal             | Calvert Co.         | Patriots   | NOC  |
| Northern-G               | Garrett Co.         | Huskies    | NOG  |
| Northwest                | Montgomery Co.      | Jaguars    | NWM  |
| Northwestern             | Prince George's Co. | Wildcats   | NWE  |
| Northwood                | Montgomery Co.      | Gladiators | NWD  |
| Oakdale                  | Frederick Co.       | Bears      | OAD  |
| Oakland Mills            | Howard Co.          | Scorpions  | OAK  |
| Old Mill                 | Anne Arundel Co.    | Patriots   | OLM  |
| Overlea                  | Baltimore Co.       | Falcons    | OVE  |
| Owings Mills             | Baltimore Co.       | Eagles     | OWM  |
| Oxon Hill                | Prince George's Co. | Clippers   | OXH  |
| Paint Branch             | Montgomery Co.      | Panthers   | PBR  |
| Parkdale                 | Prince George's Co. | Panthers   | PKD  |
| Parkside                 | Wicomico Co.        | Rams       | PKS  |
| Parkville                | Baltimore Co.       | Knights    | PKV  |
| Patapsco                 | Baltimore Co.       | Patriots   | PAT  |
| Patterson                | Baltimore City      | Clippers   | PPK  |
| Patterson Mill           | Harford Co.         | Huskies    | PPM  |
| Patuxent                 | Calvert Co.         | Panthers   | PTX  |
| Perry Hall               | Baltimore Co.       | Gators     | PEH  |
| Perryville               | Cecil Co.           | Panthers   | PEV  |
| Pikesville               | Baltimore Co.       | Panthers   | PIK  |
| Pocomoke                 | Worcester Co.       | Warriors   | POC  |

| SCHOOL                      | JURISDICTION        | NICKNAME         | CODE |
|-----------------------------|---------------------|------------------|------|
| Balt. Polytechnic Institute | Baltimore City      | Engineers        | BPI  |
| Poolesville                 | Montgomery Co.      | Falcons          | POO  |
| Potomac                     | Prince George's Co. | Wolverines       | POT  |
| Queen Anne's                | Queen Anne's Co.    | Lions            | QAN  |
| Quince Orchard              | Montgomery Co.      | Cougars          | QOR  |
| Randallstown                | Baltimore Co.       | Rams             | RAN  |
| Reservoir                   | Howard Co.          | Gators           | RES  |
| Colonel Richardson          | Caroline Co.        | Colonels         | CLR  |
| Rising Sun                  | Cecil Co.           | Tigers           | RIS  |
| River Hill                  | Howard Co.          | Hawks            | R VH |
| Rockville                   | Montgomery Co.      | Rams             | ROC  |
| Eleanor Roosevelt           | Prince George's Co. | Raiders          | ELR  |
| Saint Michael's             | Talbot Co.          | Saints           | STM  |
| Saint Charles               | Charles Co.         | Spartans         | STC  |
| The SEED School             | Maryland State      | Sabers           | SED  |
| Seneca Valley               | Montgomery Co.      | Scream'n' Eagles | SEV  |
| Severna Park                | Anne Arundel Co.    | Falcons          | SEP  |
| Sherwood                    | Montgomery Co.      | Warriors         | SHE  |
| Smithsburg                  | Washington Co.      | Leopards         | SMI  |
| Snow Hill                   | Worcester Co.       | Eagles           | SNH  |
| South Carroll               | Carroll Co.         | Cavaliers        | SCL  |
| South Hagerstown            | Washington Co.      | Rebels           | SHG  |
| South River                 | Anne Arundel Co.    | Seahawks         | SRI  |
| Southern-AA                 | Anne Arundel Co.    | Bulldogs         | SOA  |
| Southern-G                  | Garrett Co.         | Rams             | SOG  |
| Southwestern                | Baltimore City      | Sabres           | SWE  |
| Sparrows Point              | Baltimore Co.       | Pointers         | SPP  |
| Springbrook                 | Montgomery Co.      | Blue Devils      | SPB  |
| Thomas Stone                | Charles Co.         | Cougars          | THS  |
| Suitland                    | Prince George's Co. | Rams             | SUI  |
| Surrattsville               | Prince George's Co. | Hornets          | SUR  |
| Tall Oaks Vocational        | Prince George's Co. | Tigers           | TOT  |
| Towson                      | Baltimore Co.       | Generals         | TOW  |
| Tuscarora                   | Frederick Co.       | Titans           | TUS  |
| Urbana                      | Frederick Co.       | Hawks            | URB  |
| Walkersville                | Frederick Co.       | Lions            | WLK  |
| Washington                  | Somerset Co.        | Jaguars          | WAS  |
| Watkins Mill                | Montgomery Co.      | Wolverines       | WTM  |
| Western STES                | Baltimore Co.       | Wolverines       | WTE  |
| Western                     | Baltimore City      | Doves            | WEB  |
| Westlake                    | Charles Co.         | Wolverines       | WLA  |
| Westminster                 | Carroll Co.         | Owls             | WES  |
| Wheaton                     | Montgomery Co.      | Knights          | WHE  |
| Walt Whitman                | Montgomery Co.      | Vikings          | WWH  |
| Wicomico                    | Wicomico Co.        | Indians          | WIC  |
| Wilde Lake                  | Howard Co.          | Wildcats         | WLD  |
| Williamsport                | Washington Co.      | Wildcats         | WIL  |
| Winters Mill                | Carroll Co.         | Falcons          | WMI  |
| Dr. Henry A. Wise, Jr.      | Prince George's Co. | Pumas            | HWI  |
| Woodlawn                    | Baltimore Co.       | Warriors         | WOO  |
| Thomas S. Wootton           | Montgomery Co.      | Patriots         | TSW  |
| C. Milton Wright            | Harford Co.         | Mustangs         | CMW  |

# MPSSAA SCHOOL DIRECTORY

## ALLEGANY COUNTY

### OFFICE OF ATHLETICS

Tracey Leonard, Assistant Supervisor  
Kim Hotchkiss, Administrative Assistant  
108 Washington Street  
PO Box 1724  
Cumberland, MD 21501-1724  
**Phone** 301-759-2404  
(Kim) 301-759-2060

- 1. ALLEGANY**  
900 Seton Drive  
Cumberland 21502  
**Principal** Heidi Laupert  
**Ath Dir** Tedd Eirich  
tedd.eirich@acpsmd.org  
**School phone** (301) 777-8110  
**AD phone** (301) 777-8110
- 2. FORT HILL**  
500 Greenway Ave.  
Cumberland 21502  
**Principal** Candy Canan  
**Ath Dir** Amber Waltz  
amber.waltz@acpsmd.org  
**School phone** (301) 777-2570  
**AD phone** (301) 777-2570
- 3. MOUNTAIN RIDGE**  
100 Dr. Nancy S. Grasmick Lane  
Frostburg 21532  
**Principal** Danny Carter  
**Ath Dir** David Hobel, Jr.  
david.hobeljr@acpsmd.org  
**School phone** (301) 689-3377  
**AD phone** (301) 689-3377

## ANNE ARUNDEL COUNTY

### OFFICE OF ATHLETICS

Clayton Culp, Coordinator  
Brian Layman, Specialist  
Kristina Albright, Financial Support  
Bruce Lawton, Special Olympics (part-time)  
2644 Riva Road  
Annapolis 21401  
**Phone** (410) 222-5463

- 1. ANNAPOLIS**  
2700 Riva Rd.  
Annapolis 21401  
**Principal** Patrick Gelinas  
**Ath Dir** Pete Alvanos  
palvanos@aacps.org  
**School phone** (410) 266-5240  
**AD phone** (410) 224-8362

- 2. ARUNDEL**  
1001 Annapolis Rd.  
Gambrills 21054  
**Principal** Gina Davenport  
**Ath Dir** Ryan Woods  
rlwoods@aacps.org  
**School phone** (410) 674-6500  
**AD phone** (410) 674-6500
- 3. BROADNECK**  
1265 Green Holly Dr.  
Annapolis MD 21401  
**Principal** Rachel Kennelly  
**Ath Dir** Kevin Necessary  
knecessary@aacps.org  
**School phone** (410) 757-1300  
**AD phone** (410) 757-3758
- 4. CHESAPEAKE**  
4798 Mountain Rd.  
Pasadena 21122  
**Principal** John Yore  
**Ath Dir** Chip Snyder  
esnyder@aacps.org  
**School phone** (410) 255-9600  
**AD phone** (410) 255-9600
- 5. CHESAPEAKE SCIENCE POINT**  
7321 Parkway Drive South  
Hanover 21076  
**Principal** Dwight Jefferson  
**Ath Dir** Matthew Smith  
mesmith4@aacps.org  
**School phone** 443-757-5277  
**AD phone** 443-757-5277
- 6. CROFTON**  
2291 Davidsonville Rd.  
Gambrills 21054  
**Principal** Kathryn Feuerherd  
**Ath Dir** Jeff Martin  
jmartin@aacps.org  
**School phone** (410) 451-5300  
**AD phone** (410) 451-7715
- 7. GLEN BURNIE**  
7550 Balt.-Annapolis Blvd.  
Glen Burnie 21060  
**Principal** Scott McGuire  
**Ath Dir** Kyle Hines  
khines@aacps.org  
**School phone** (410) 761-8950  
**AD phone** (410) 761-8950
- 8. MEADE**  
1100 Clark Road  
Ft. Meade 20755  
**Principal** Dr. Frederick Rivers  
**Ath Dir** Jamie Cook  
jmcook2@aacps.org  
**School phone** (410) 674-7710  
**AD phone** (410) 672-1369

# MPSSAA SCHOOL DIRECTORY

**9. NORTH COUNTY**  
10 East First Ave.  
Glen Burnie 21061-2018  
**Principal** Eric Jefferson  
**Ath Dir** Ryan Aleardi  
raleardi@aacps.org  
**School phone** (410) 222-6970  
**AD phone** (410) 222-6970

**10. NORTHEAST**  
1121 Duvall Hwy.  
Pasadena 21122  
**Principal** Jason T. Williams  
**Ath Dir** Kenny Miller  
kfmiller@aacps.org  
**School phone** (410) 437-6400  
**AD phone** (410) 437-6400

**11. OLD MILL**  
600 Patriot Ln.  
Millersville 21108  
**Principal** Alison Mikeska  
**Ath Dir** Heather Arnold  
harnold@aacps.org  
**School phone** (410) 969-9010  
**AD phone** (410) 969-0837

**12. SEVERNA PARK**  
60 Robinson Rd.  
Severna Park 21146  
**Principal** Patrick Bathras  
**Ath Dir** Kevin Rutledge  
krutledge@aacps.org  
**School phone** (410) 544-0900  
**AD phone** (410) 544-0900

**13. SOUTH RIVER**  
201 Central Ave. East  
Edgewater 21037  
**Principal** Stacey M. Smith  
**Ath Dir** Dave Klingel  
dklingel@aacps.org  
**School phone** (410) 956-5600  
**AD phone** (410) 956-5600

**14. SOUTHERN**  
4400 Solomons Island Rd.  
Harwood 20776  
**Principal** Angela Hopkins  
**Ath Dir** Ray Bowen  
rbowen@aacps.org  
**School phone** (410) 867-7100  
**AD phone** (410) 867-7100

## BALTIMORE CITY

**OFFICE OF ATHLETICS**  
Tiffany Byrd, Coordinator  
Tonisha Montgomery, Staff Specialist  
Tara Seaton, Staff Associate  
200 East North Ave.- Rm. 312  
Baltimore 21202  
**Phone** (443) 642-3804

**1. ACADEMY FOR COLLEGE AND CAREER EXPLORATION (ACCE)**  
1300 West 36th Street  
Baltimore 21211  
**Principal** Nicholas D'Ambrosio  
**Ath Dir** Todd Henning  
THenning@bcps.k12.md.us  
**School phone** (410) 396-7607  
**AD phone** (410) 396-7907

**2. BALTIMORE CITY COLLEGE**  
3220 The Alameda  
Baltimore 21218  
**Principal** Cindy Harcum  
**Ath Dir** Rolynda Contee  
RAContee@bcps.k12.md.us  
**School phone** (410) 396-6557  
**AD phone** (443) 642-6523

**3. BALTIMORE POLYTECHNIC INSTITUTE**  
1400 West Cold Spring Lane  
Baltimore 21209  
**Principal** Jacqueline Williams  
**Ath Dir** Phil Thompson  
PMThompson@bcps.k12.md.us  
**School phone** (410) 396-7026  
**AD phone** (410) 396-7023

**4. CARVER VOCATIONAL-TECHNICAL**  
2201 Presstman St.  
Baltimore 21216  
**Principal** Shionta Somerville  
**Ath Dir** Cynthia Tucker-Tyson  
CTyson@bcps.k12.md.us  
**School phone** (410) 396-0553  
**AD phone** (443) 642-6216

**5. COPPIN ACADEMY**  
2500 West North Avenue  
Baltimore 21216  
**Principal** Aisha Almond  
**Ath Dir** Ulysses Hardy, Jr.  
UCHardy@bcps.k12.md.us  
**School phone** (410) 642-5060  
**AD phone** (410) 736-2922

## MPSSAA SCHOOL DIRECTORY

---

- 6. DIGITAL HARBOR**  
1100 Covington St.  
Baltimore 21230  
**Principal** Taiisha Swinton-Buck  
**Ath Dir** Vincent Campbell Jr.  
VJCampbell@bcps.k12.md.us  
**School phone** (443) 984-1256  
**AD phone** (410) 979-4211
- 7. FREDERICK DOUGLASS**  
2301 Gwynns Falls Pkwy.  
Baltimore 21217  
**Principal** Craig Rivers  
**Ath Dir** Joseph Edwards  
JMEDwards@bcps.k12.md.us  
**School phone** (410) 396-7821, -7823  
**AD phone** (443) 642-6055
- 8. PAUL LAURENCE DUNBAR**  
1400 Orleans St.  
Baltimore, MD 21231  
**Principal** Yetunde Reeves  
**Ath Dir** Dana Johnson  
DJohnson2@bcps.k12.md.us  
**School phone** (443) 642-4478  
**AD phone** (443) 475-0853
- 9. EDMONDSON-WESTSIDE**  
501 Athol Ave.  
Baltimore 21229  
**Principal** Karl Perry  
**Ath Dir** Dewitt R. Doss  
Drdoss@bcps.k12.md.us  
**School phone** (410) 396-0685  
**AD phone** (410) 430-9147
- 10. FOREST PARK**  
3701 Eldorado Avenue  
Baltimore 21207  
**Principal** Ninia Mouzone  
**Ath Dir** Tonisha Montgomery (Interim)  
tmontgomery2@bcps.k12.md.us  
**School phone** (410) 396-0753  
**AD phone** (614) 207-0143
- 11. BENJAMIN FRANKLIN AT MASONVILLE COVE**  
1201 Cambria St.  
Baltimore 21225  
**Principal** Chris Battaglia  
**Ath Dir** Richard Jackson  
RJackson@bcps.k12.md.us  
**School phone** (410) 396-1373  
**AD phone** (410) 396-1373 ext. 258
- 12. LAKE CLIFTON**  
2555 Harford Road  
Baltimore 21213  
**Principal** James Gresham  
**Ath Dir** Herman Harried  
HHarried@bcps.k12.md.us  
**School phone** (443) 642-2291  
**AD phone** (410) 396-6642
- 13. REGINALD F. LEWIS**  
6401 Pioneer Dr.  
Baltimore 21214  
**Principal** Janine Patterson  
**Ath Dir** Tina Queen  
TQueen01@bcps.k12.md.us  
**School phone** (410) 545-1746  
**AD phone** (443) 642-5898
- 14. MERGENTHALER VOCATIONAL-TECHNICAL**  
3500 Hillen Rd.  
Baltimore 21218  
**Principal** Tricia Lawrence  
**Ath Dir** Patrick Nixon  
PNixon01@bcps.k12.md.us  
**School phone** (410) 396-6496  
**AD phone** (410) 889-2584
- 15. NATIONAL ACADEMY FOUNDATION (NAF)**  
504 North Caroline St.  
Baltimore 21205  
**Principal** Chevelle Lampkin  
**Ath Dir** Shalane Price (Interim)  
SOPrice@bcps.k12.md.us  
**School phone** (443) 984-1594  
**AD phone** (443) 825-8560
- 16. NEW ERA ACADEMY**  
2700 Seamon Ave.  
Baltimore 21225  
**Principal** Chanta Booker  
**Ath Dir** Jarrett Ingram  
JIngram01@bcps.k12.md.us  
**School phone** (443) 984-2825  
**AD phone** (410) 525-6572  
**FAX** (410) 396-6955
- 17. PATTERSON**  
100 Kane St.  
Baltimore 21224  
**Principal** Vance Benton  
**Ath Dir** Damon Bomar  
DBomar@bcps.k12.md.us  
**School phone** (410) 396-9276  
**AD phone** (410) 396-9274

# MPSSAA SCHOOL DIRECTORY

**18. SOUTHWESTERN MULTI-PLEX**  
1500 Harlem Ave  
Baltimore 21217  
**Principal** Kamala Carnes  
**Ath Dir** Jason Williams  
JAWilliams@bcps.k12.md.us  
**School phone** (410) 396-7701  
**AD phone** (410) 396-7701

**19. WESTERN**  
4600 Falls Rd.  
Baltimore 21209  
**Principal** Michelle White  
**Ath Dir** Yolanda Small  
YJackson@bcps.k12.md.us  
**School phone** (410) 396-7040  
**AD phone** (410) 396-7035

## BALTIMORE COUNTY

### OFFICE OF ATHLETICS

Michael Sye, Coordinator  
Lynette Mitzel, Supervisor  
9611 Pulaski Park Drive  
Suite 307  
Baltimore 21220  
**Phone** 443-809-2328

**1. CARVER CENTER FOR ARTS & TECH**  
938 York Rd.  
Towson 21204  
**Principal** Karen Steele  
**Ath Dir** Lori Brewer  
lbrewer@bcps.org  
**School phone** (443) 809-2775  
**AD phone** (443) 809-2546

**2. CATONSVILLE**  
421 Bloomsbury Ave.  
Baltimore 21228  
**Principal** Matt Ames  
**Ath Dir** Rich Hambor  
rhambor@bcps.org  
**School phone** (443) 809-0808  
**AD phone** (443) 809-0815

**3. CHESAPEAKE**  
1801 Turkey Pt. Rd.  
Baltimore 21221  
**Principal** Jess Grim  
**Ath Dir** Shawn Downey  
sdowney2@bcps.org  
**School phone** (443) 809-0100  
**AD phone** (443) 809-6386

**4. DULANEY**  
255 Padonia Rd.  
Timonium 21093  
**Principal** Sam Wynkoop  
**Ath Dir** Greg Karpers  
gkarpers@bcps.org  
**School phone** (443) 809-7633  
**AD phone** (443) 809-7638

**5. DUNDALK**  
1901 Delvale Ave.  
Baltimore 21222  
**Principal** Larissa Santos  
**Ath Dir** Tim Scherer  
tscherer2@bcps.org  
**School phone** (443) 809-7023  
**AD phone** (443) 809-7288

**6. EASTERN TECHNICAL**  
1100 Mace Ave.  
Baltimore 21221  
**Principal** Christene Anderson  
**Ath Dir** David Deutsch  
ddeutsch@bcps.org  
**School phone** (443) 809-0190  
**AD phone** (443) 809-0201

**7. FRANKLIN**  
12000 Reisterstown Rd.  
Reisterstown 21136  
**Principal** Patrick S. McCusker  
**Ath Dir** Jim Book  
jbook@bcps.org  
**School phone** (443) 809-1119  
**AD phone** (443) 809-1126

**8. HEREFORD**  
17301 York Rd.  
Parkton 21120  
**Principal** Joe Jira  
**Ath Dir** Mike Kalisz  
mkalisz@bcps.org  
**School phone** (443) 809-1905  
**AD phone** (443) 809-1910

**9. KENWOOD**  
501 Stemmers Run Rd.  
Baltimore 21221  
**Principal** Brian Powell  
**Ath Dir** Tony Ruocco  
aruocco@bcps.org  
**School phone** (443) 809-0153  
**AD phone** (443) 809-0145

## MPSSAA SCHOOL DIRECTORY

---

- 10. LANSDOWNE**  
3800 Hollins Ferry Rd.  
Baltimore 21227  
**Principal** Kenneth P. Miller  
**Ath Dir** Todd Hawkins  
thawkins@bcps.org  
**School phone** (443) 809-1415  
**AD phone** (443) 809-1424
- 11. LOCH RAVEN**  
1212 Cowpens Ave.  
Towson 21286  
**Principal** Janine Holmes  
**Ath Dir** Michael McEwan  
mmcewan@bcps.org  
**School phone** (443) 809-3525  
**AD phone** (443) 809-3543
- 12. MILFORD MILL ACADEMY**  
3800 Washington Ave.  
Baltimore 21244  
**Principal** Kyria Joseph  
**Ath Dir** Michael Silverman  
msilverman2@bcps.org  
**School phone** (443) 809-0660  
**AD phone** (443) 809-0660
- 13. NEW TOWN**  
4931 New Town Blvd.  
Owings Mills 21117  
**Principal** James Martin  
**Ath Dir** Preston Waters  
pwaters@bcps.org  
**School phone** (443) 809-1614  
**AD phone** (443) 809-1668
- 14. OVERLEA**  
5401 Kenwood Ave.  
Baltimore 21206  
**Principal** Monica Sample  
**Ath Dir** Bruce Malinowski  
bmalinowski@bcps.org  
**School phone** (443) 809-5241  
**AD phone** (443) 809-5428
- 15. OWINGS MILLS**  
124 Tollgate Rd.  
Owings Mills 21117  
**Principal** Abbey Campbell  
**Ath Dir** Ted Winner  
wwinner@bcps.org  
**School phone** (443) 809-1700  
**AD phone** (443) 809-1528
- 16. PARKVILLE**  
2600 Putty Hill Ave.  
Baltimore 21234  
**Principal** Maureen Astarita  
**Ath Dir** Jeff Markle  
jmarkle@bcps.org  
**School phone** (443) 809-5257  
**AD phone** (443) 809-5430
- 17. PATAPSCO**  
8100 Wise Ave.  
Baltimore 21222  
**Principal** Scott Hobbs  
**Ath Dir** Chris McGuinness  
cmcguinness@bcps.org  
**School phone** (443) 809-7060  
**AD phone** (443) 809-7064
- 18. PERRY HALL**  
4601 Ebenezer Rd.  
Baltimore 21236  
**Principal** Craig Reed  
**Ath Dir** Robert Hruz  
rhruz@bcps.org  
**School phone** (443) 809-5108  
**AD phone** (443) 809-8755
- 19. PIKESVILLE**  
7621 Labyrinth Rd.  
Baltimore 21208  
**Principal** Sandra Reid  
**Ath Dir** Dana Loverde  
dloverde@bcps.org  
**School phone** (443) 809-1217  
**AD phone** (443) 809-1257
- 20. RANDALLSTOWN**  
4000 Offutt Road  
Randallstown 21133  
**Principal** Aubrey Brown  
**Ath Dir** Matt Clever  
mclever@bcps.org  
**School phone** (443) 809-0748  
**AD phone** (443) 809-0756
- 21. SPARROWS POINT**  
7400 North Point Rd.  
Baltimore 21219  
**Principal** Emily Caster  
**Ath Dir** Paul Latanishen  
platanishen@bcps.org  
**School phone** (443) 809-7517  
**AD phone** (443) 809-7512

# MPSSAA SCHOOL DIRECTORY

**22. TOWSON**  
69 Cedar Ave.  
Towson 21286  
**Principal** Charlene DiMino  
**Ath Dir** Justin Nash  
jnash3@bcps.org  
**School phone** (443) 809-3608  
**AD phone** (443) 809-5319

**23. WESTERN SCHOOL OF TECH & ENV SCI**  
100 Kenwood Ave.  
Baltimore 21228  
**Principal** Murray G. Parker III  
**Ath Dir** Jen Rowe  
jrowe2@bcps.org  
**School phone** (443) 809-0840  
**AD phone** (443) 809-0844

**24. WOODLAWN**  
1801 Woodlawn Dr.  
Baltimore 21207  
**Principal** Jamel Jernigan  
**Ath Dir** Michael Foxwell  
mfoxwell2@bcps.org  
**School phone** (443) 809-1309  
**AD phone** (443) 809-0724

## CALVERT COUNTY

**SUPERVISOR OF ATHLETICS**  
Kevin Hook, J.D.  
1305 Dares Beach Road  
Prince Frederick 20678  
**Phone** (443) 550-8780

**1. CALVERT**  
520 Fox Run Blvd.  
Prince Frederick 20678  
**Principal** Darrel Prioleau  
**Ath Dir** Jason Cranford  
cranfordje@calvertnet.k12.md.us  
**School phone** (443) 550-8880  
**AD phone** (443) 550-8912

**2. HUNTINGTOWN**  
4125 Solomons Island Rd.  
Huntingtown 20639  
**Principal** Rick Weber  
**Ath Dir** VaShawne Gross  
grossv@calvertnet.k12.md.us  
**School phone** (443) 550-8810  
**AD phone** (443) 550-8825

**3. NORTHERN**  
2950 Chaneyville Rd.  
Owings 20736  
**Principal** Steven Williams  
**Ath Dir** Stacy Karcesky  
karceskys@calvertnet.k12.md.us  
**School phone** (443) 550-8950  
**AD phone** (443) 550-8930

**4. PATUXENT**  
12485 Southern Connector Blvd.  
Lusby 20657  
**Principal** Marcus Watson  
**Ath Dir** Keith Powell  
powellk@calvertnet.k12.md.us  
**School phone** (443) 550-8840  
**AD phone** (443) 550-8865

## CAROLINE COUNTY

**SUPERVISOR OF ATHLETICS**  
Dr. Derek Simmons  
204 Franklin Street  
Denton 21629  
**Phone** (410) 479-1460

**1. NORTH CAROLINE**  
10990 River Rd.  
Ridgely 21660  
**Principal** Matthew Spiker  
**Ath Dir** Nash Ireland  
ireland.nash@ccpsstaff.org  
**School phone** (410) 479-2332  
**AD phone** (410) 479-2332

**2. COLONEL RICHARDSON**  
25320 Richardson Rd.  
Federalsburg 21632  
**Principal** Nicole Vondenbosch  
**Ath Dir** Brett Ireland  
ireland.brett@ccpsstaff.org  
**School phone** (410) 754-5575  
**AD phone** (410) 310-2736

## CARROLL COUNTY

**SUPERVISOR OF ATHLETICS**  
Michael Duffy  
125 North Court St.  
Westminster 21157  
**Phone** (410) 751-3059

**1. CENTURY**  
355 Ronsdale Rd.  
Sykesville 21784  
**Principal** Brian Booz  
**Ath Dir** Randy Pentz  
rspentz@carrollk12.org  
**School phone** (410) 386-4400  
**AD phone** (410) 386-4400

# MPSSAA SCHOOL DIRECTORY

**2. FRANCIS SCOTT KEY**  
 3825 Bark Hill Rd.  
 Union Bridge 21791  
**Principal** Shannon Mobley  
**Ath Dir** Troy Warehime  
 tawareh@carrollk12.org  
**School phone** (410) 751-3320  
**AD phone** (410) 751-3320

**3. LIBERTY**  
 5855 Bartholow Rd.  
 Sykesville 21784  
**Principal** Kenneth Goncz  
**Ath Dir** Ed Devincent  
 erdevin@carrollk12.org  
**School phone** (410) 751-3560  
**AD phone** (410) 751-3560

**4. MANCHESTER VALLEY**  
 3300 Maple Grove Rd.  
 Manchester 21102  
**Principal** Joseph Guerra  
**Ath Dir** Liz Padgett  
 empadg@carrollk12.org  
**School phone** (410) 386-1673  
**AD phone** (410) 386-1673

**5. SOUTH CARROLL**  
 1300 West Old Liberty Rd.  
 Sykesville 21784  
**Principal** Christina Dougherty  
**Ath Dir** Tim Novotny  
 t\_novot@carrollk12.org  
**School phone** (410) 751-3575  
**AD phone** (410) 751-3575

**6. WESTMINSTER**  
 1225 Washington Rd.  
 Westminster 21157  
**Principal** John Baugher  
**Ath Dir** Terry Molloy  
 tdmollo@carrollk12.org  
**School phone** (410) 751-3630  
**AD phone** (410) 751-3637

**7. WINTERS MILL**  
 560 Gorsuch Rd.  
 Westminster 21157  
**Principal** Michael Brown  
**Ath Dir** Jennifer Gosselin  
 jlgosse@carrollk12.org  
**School phone** (410) 386-1500  
**AD phone** (410) 386-1500

## CECIL COUNTY

**COORDINATOR OF ATHLETICS**  
 Jim Leitgeb  
 201 Booth St.  
 Elkton 21921  
**Phone** (410) 996-5496

**1. BOHEMIA MANOR**  
 2755 Augustine Herman Hwy.  
 Chesapeake City 21915  
**Principal** Justin Zimmerman  
**Ath Dir** Bruce Kline  
 bkline@ccps.org  
**School phone** (410) 885-2075  
**AD phone** (410) 885-2075

**2. ELKTON**  
 110 James St.  
 Elkton 21921  
**Principal** David Foye  
**Ath Dir** Amy Sexton  
 als Sexton@ccps.org  
**School phone** (410) 996-5000  
**AD phone** (410) 996-5000

**3. NORTH EAST**  
 300 Irishtown Rd.  
 North East 21901  
**Principal** Dave Dollenger  
**Ath Dir** Gary Brown  
 gabrown@ccps.org  
**School phone** (410) 996-6200  
**AD phone** (410) 996-6200

**4. PERRYVILLE**  
 1696 Perryville Rd.  
 Perryville 21903  
**Principal** Theodore Boyer  
**Ath Dir** George Rash  
 grash@ccps.org  
**School phone** (410) 996-6000  
**AD phone** (410) 996-6000

**5. RISING SUN**  
 100 Tiger Drive  
 North East 21901  
**Principal** Charles Helm  
**Ath Dir** Clem Vaughan  
 cwvaughan@ccps.org  
**School phone** (410) 658-9115  
**AD phone** (410) 658-9115



# MPSSAA SCHOOL DIRECTORY

## CHARLES COUNTY

### COORDINATOR OF STUDENT ACTIVITIES

Steve Lee  
P.O. Box 2770  
5980 Radio Station Rd.  
La Plata 20646  
Phone (301) 934-7323

- 1. LA PLATA**  
6035 Radio Station Rd.  
La Plata 20646  
**Principal** Doug Dolan  
**Ath Dir** Rich Pauole  
rpauole@ccboe.com  
**School phone** (301) 753-1754  
**AD phone** (301) 753-1754
- 2. HENRY E. LACKEY**  
3000 Chicamuxen Rd.  
Indian Head 20640  
**Principal** Kathy Perriello  
**Ath Dir** John Lush  
jlush@ccboe.com  
**School phone** (301) 753-1753  
**AD phone** (301) 753-1753
- 3. MAURICE J. MCDONOUGH**  
7165 Marshall Corner Rd.  
Pomfret 20675  
**Principal** Steven Roberts  
**Ath Dir** Pam Thornton-Miller  
pthorntonmiller@ccboe.com  
**School phone** (301) 753-1755  
**AD phone** (301) 753-1755
- 4. NORTH POINT**  
2500 Davis Rd.  
Waldorf 20603  
**Principal** Daniel Kaple  
**Ath Dir** Andrew Shattuck  
ashattuck@ccboe.com  
**School phone** (301) 753-1759  
**AD phone** (301) 753-1759
- 5. ST. CHARLES**  
5305 Piney Church Rd.  
Waldorf 20602  
**Principal** Richard Conley  
**Ath Dir** Jennifer Smith  
jsmith@ccboe.com  
**School phone** (301) 753-2090  
**AD phone** (301) 753-2090

- 6. THOMAS STONE**  
3785 Leonardtown Rd.  
Waldorf 20601  
**Principal** Shanif Pearl  
**Ath Dir** Brad Criss  
jcriss@ccboe.com  
**School phone** (301) 753-1756  
**AD phone** (301) 753-1756

- 7. WESTLAKE**  
3300 Middletown Rd.  
Waldorf 20603  
**Principal** Diane Roberts  
**Ath Dir** Beth Shook  
eshook@ccboe.com  
**School phone** (301) 753-1758  
**AD phone** (301) 753-1758 x23

## DORCHESTER COUNTY

### SUPERVISOR OF ATHLETICS

Derek Sabedra  
700 Glasgow Street  
Cambridge 21613  
Phone 410-221-1111, x1010

- 1. CAMBRIDGE-SOUTH DORCHESTER**  
2475 Cambridge Bypass  
Cambridge 21613  
**Principal** Jerome Stover  
**Ath Dir** Kareem Falcon Otey  
oteyk@dcpsmd.org  
**School phone** (410) 221-5200  
**AD phone** (410) 228-9224, x1735
- 2. NORTH DORCHESTER**  
5875 Cloverdale Rd.  
Hurlock 21643  
**Principal** Lynn Sorrells  
**Ath Dir** David Morrisette  
morrissette@dcpsmd.org  
**School phone** (410) 943-4511  
**AD phone** (410) 943-4511

## FREDERICK COUNTY

### SUPERVISOR OF ATHLETICS

Kevin Kendro  
191 South East St.  
Frederick 21701  
Phone 301-696-6845

- 1. BRUNSWICK**  
101 Cummings Dr.  
Brunswick 21716  
**Principal** Michael Dillman  
**Ath Dir** Jonathan Jarrett  
jonathan.jarrett@fcps.org  
**School phone** (240) 236-8600  
**AD phone** (240) 236-8611

## MPSSAA SCHOOL DIRECTORY

2. **CATOCTIN**  
14745 Sabillasville Rd.  
Thurmont 21788  
**Principal** Jennifer Clements  
**Ath Dir** Keith Bruck  
keith.bruck@fcps.org  
**School phone** (240) 236-8100  
**AD phone** (240) 236-8090

3. **FREDERICK**  
650 Carroll Pkwy.  
Frederick 21701  
**Principal** Dr. David Franceschina  
**Ath Dir** Keivette Hammond  
keivette.hammond@fcps.org  
**School phone** (240) 236-7000  
**AD phone** (240) 236-7083

4. **GOV. THOMAS JOHNSON**  
1501 N. Market St.  
Frederick 21701  
**Principal** Tracey Kibler  
**Ath Dir** Mike Chavez  
michael.chavez@fcps.org  
**School phone** (240) 236-8200  
**AD phone** (240) 236-8233

5. **LINGANORE**  
12013 Old Annapolis Rd.  
Frederick 21701  
**Principal** Cindy Hanlon  
**Ath Dir** Sonny Joseph  
emmett.joseph@fcps.org  
**School phone** (240) 566-9700  
**AD phone** (240) 566-9855

6. **MIDDLETOWN**  
200 Schoolhouse Dr.  
Middletown 21769  
**Principal** Bernie Quesada  
**Ath Dir** Michael DeSimone  
michael.desimone@fcps.org  
**School phone** (240) 236-7400  
**AD phone** (240) 236-7420

7. **OAKDALE**  
5850 Eaglehead Dr.  
Ijamsville 21754  
**Principal** Lisa Smith  
**Ath Dir** Chris Krivos  
chris.krivos@fcps.org  
**School phone** (240) 566-9400  
**AD phone** (240) 566-9455

8. **TUSCARORA**  
5312 Ballenger Creek Pike  
Frederick 21703  
**Principal** Christopher Berry  
**Ath Dir** Howie Putterman  
howard.putterman@fcps.org  
**School phone** (240) 236-6400  
**AD phone** (240) 236-6545

9. **URBANA**  
3471 Campus Dr.  
Ijamsville 21754  
**Principal** Dave Kehne  
**Ath Dir** Ryan Hines  
richard.hines@fcps.org  
**School phone** (240) 236-7600  
**AD phone** (240) 236-7711

10. **WALKERSVILLE**  
81 Frederick St.  
Walkersville 21793  
**Principal** Dr. Stephanie Ware  
**Ath Dir** Mike Mummert  
michael.mummert@fcps.org  
**School phone** (240) 236-7200  
**AD phone** (240) 236-7255

### GARRETT COUNTY

#### SUPERVISOR OF ATHLETICS

Paul Edwards  
40 South Second St.  
Oakland 21550-1518  
**Phone** (301) 334-8933

1. **NORTHERN**  
86 Pride Pkwy.  
Accident 21520  
**Principal** James H. Maddy  
**Ath Dir** Phil Carr  
philip.carr@garrettcountysschools.org  
**School phone** (301) 746-8668  
**AD phone** (301) 746-8668, x2213
2. **SOUTHERN**  
345 Oakland Dr.  
Oakland 21550  
**Principal** Ryan Wolf  
**Ath Dir** Matt Redinger  
matt.redinger@garrettcountysschools.org  
**School phone** (301) 334-9447  
**AD phone** (301) 334-6994

# MPSSAA SCHOOL DIRECTORY

## HARFORD COUNTY

### SUPERVISOR OF ATHLETICS

Debbie Basler  
102 South Hickory Ave.  
Bel Air 21014  
Phone (410) 588-5276, -5249

- 1. ABERDEEN**  
251 Paradise Rd.  
Aberdeen 21001  
**Principal** Michael Quigg  
**Ath Dir** Tim Lindecamp  
tim.lindecamp@hcps.org  
**School phone** (410) 273-5500  
**AD phone** (410) 273-5522
- 2. BEL AIR**  
100 Heighe St.  
Bel Air 21014  
**Principal** Gregory Komondor  
**Ath Dir** Craig Reddish  
craig.reddish@hcps.org  
**School phone** (410) 638-4600
- 3. EDGEWOOD**  
2415 Willoughby Beach Rd.  
Edgewood 21040  
**Principal** Kilo Mack  
**Ath Dir** Sarah Friedman  
sarah.friedman@hcps.org  
**School phone** (410) 612-1500  
**AD phone** (410) 612-1500
- 4. FALLSTON**  
2301 Carrs Mill Rd.  
Fallston 21047  
**Principal** Richard Jester  
**Ath Dir** Christopher Hoover  
christopher.hoover@hcps.org  
**School phone** (410) 638-4120  
**AD phone** (410) 638-4032
- 5. HARFORD TECHNICAL**  
200 Thomas Run Rd.  
Bel Air 21015  
**Principal** Joe Collins  
**Ath Dir** Emily Knowles  
emily.knowles@hcps.org  
**School phone** (410) 638-3804  
**AD phone** (410) 638-3804
- 6. HAVRE DE GRACE**  
700 Congress Ave.  
Havre de Grace 21078  
**Principal** James Reynolds  
**Ath Dir** Heather Crawford  
heather.crawford@hcps.org  
**School phone** (410) 939-6600  
**AD phone** (410) 939-6600

- 7. JOPPATOWNE**  
555 Joppa Farm Rd.  
Joppa 21085  
**Principal** Pamela Zeigler  
**Ath Dir** Mike Harris  
michael.harris@hcps.org  
**School phone** (410) 612-1510  
**AD phone** (410) 612-1510

- 8. NORTH HARFORD**  
211 Pylesville Rd.  
Pylesville 21132  
**Principal** Bryan Pawlicki  
**Ath Dir** Tim Larrimore  
timothy.larrimore@hcps.org  
**School phone** (410) 638-3650  
**AD phone** (410) 638-3699

- 9. PATTERSON MILL**  
85 Patterson Mill Rd.  
Bel Air 21015  
**Principal** Dr. Sean Abel  
**Ath Dir** Jeroud Clark  
jeroud.clark@hcps.org  
**School phone** (410) 638-4640  
**AD phone** (410) 638-4543

- 10. C. MILTON WRIGHT**  
1301 N. Fountain Green Rd.  
Bel Air 21015  
**Principal** Angela Harris  
**Ath Dir** Donald Mickey  
Donald.Mickey@hcps.org  
**School phone** (410) 638-4110  
**AD phone** (410) 638-4110

## HOWARD COUNTY

### COORDINATOR OF ATHLETICS

John Davis  
10910 Clarksville Pike  
Ellicott City 21042  
Phone (410) 313-6631

- 1. ATHOLTON**  
6520 Freetown Rd.  
Columbia 21044  
**Principal** Robert Motley  
**Ath Dir** Michael Senisi  
Michael\_Senisi@hcps.org  
**School phone** (410) 313-7065  
**AD phone** (410) 313-7080

## MPSSAA SCHOOL DIRECTORY

---

2. **CENTENNIAL**  
4300 Centennial Lane  
Ellicott City 21042  
**Principal** Cindy Dillon  
**Ath Dir** Jeannie Prevosto  
Jeannie\_Prevosto@hcpss.org  
**School phone** (410) 313-2856  
**AD phone** (410) 313-2865
3. **GLENELG**  
14025 Burnt Woods Rd.  
Glenelg 21737  
**Principal** David Burton  
**Ath Dir** Dan Sageman  
Daniel\_Sageman@hcpss.org  
**School phone** (410) 313-5528  
**AD phone** (410) 313-5539
4. **HAMMOND**  
8800 Guilford Rd.  
Columbia 21046  
**Principal** John DiPaula  
**Ath Dir** Michael Lerner  
Michael\_Lerner@hcpss.org  
**School phone** (410) 313-7615  
**AD phone** (410) 313-7605  
**FAX** (410) 313-7605
5. **HOWARD**  
8700 Old Annapolis Rd.  
Ellicott City 21043  
**Principal** Nick Novak  
**Ath Dir** Beth DeFrances  
Elizabeth\_DeFrances@hcpss.org  
**School phone** (410) 313-2867  
**AD phone** (410) 313-2874
6. **LONG REACH**  
6101 Old Dobbin Ln.  
Columbia 21045  
**Principal** Joshua Wasilewski  
**Ath Dir** Joe Thomas  
Joseph\_Thomas@hcpss.org  
**School phone** (410) 313-7117  
**AD phone** (410) 313-7414
7. **MARRIOTTS RIDGE**  
12100 Woodford Drive  
Marriottsville 21104  
**Principal** Tammy Goldeisen  
**Ath Dir** Christopher Reagle  
Christopher\_Reagle@hcpss.org  
**School phone** (410) 313-5568  
**AD phone** (410) 313-5421

8. **MOUNT HEBRON**  
9440 Old Frederick Rd.  
Ellicott City 21042  
**Principal** Joelle Miller  
**Ath Dir** Brian Rau  
Brian\_Rau@hcpss.org  
**School phone** (410) 313-2880  
**AD phone** (410) 313-2885
9. **OAKLAND MILLS**  
9410 Kilimanjaro Rd.  
Columbia 21045  
**Principal** Jeffery Fink  
**Ath Dir** Troy Stevenson  
Troy\_Stevenson@hcpss.org  
**School phone** (410) 313-6945  
**AD phone** (410) 313-6953
10. **RESERVOIR**  
11550 Scaggsville Rd.  
Fulton 20759  
**Principal** Karim Shortridge  
**Ath Dir** Josh Sullivan  
Josh\_Sullivan@hcpss.org  
**School phone** (410) 888-8850  
**AD phone** (410) 888-8853
11. **RIVER HILL**  
12101 Clarksville Pike  
Clarksville 21029  
**Principal** Kathy McKinley  
**Ath Dir** Brandon Lauer  
Brandon\_Lauer@hcpss.org  
**School phone** (410) 313-7120  
**AD phone** (410) 313-7114
12. **WILDE LAKE**  
5460 Trumpeter Rd.  
Columbia 21044  
**Principal** Marcy Leonard  
**Ath Dir** Kareem Penn  
kareem\_penn@hcpss.org  
**School phone** (410) 313-6965  
**AD phone** (410) 313-6973

### KENT COUNTY

#### SUPERVISOR OF ATHLETICS

Kevin Taylor - Kent Co. HS  
25301 Lambs Meadow Rd.  
Worton 21678  
**Phone** (410) 778-1394

## MPSSAA SCHOOL DIRECTORY

### 1. KENT COUNTY

25301 Lambs Meadow Rd.  
Worton 21678

**Principal** Dale Brown

**Ath Dir** Kevin Taylor

ktaylor@kent.k12.md.us

**School phone** (410) 778-4540

**AD phone** (410) 778-1394

### 5. CLARKSBURG

22500 Wims Rd.

Clarksburg 20871

**Principal** Edward K. Owusu

**Ath Dir** Ed Dalton

Edward\_R\_Dalton@mcpsmd.org

**School phone** (240) 740-6000

**AD phone** (240) 740-6015

### MONTGOMERY COUNTY

#### OFFICE OF ATHLETICS

Dr. Jeffrey Sullivan, Director

E. Kathy Green, Specialist

Anne Rossiter, Compliance Specialist

850 Hungerford Dr., Rm. 174

Rockville 20850

**Phone** (240) 740-5650

### 6. DAMASCUS

25921 Ridge Rd.

Damascus 20872

**Principal** Kevin D. Yates

**Ath Dir** Cliff Elgin

Clifford\_A\_Elgin@mcpsmd.org

**School phone** (240) 207-2400

**AD phone** (240) 207-2388

### 1. BETHESDA-CHEVY CHASE

4301 East-West Hwy.

Bethesda 20814

**Principal** Dr. Shelton L. Mooney

**Ath Dir** Michael Krawczel

Michael\_R\_Krawczel@mcpsmd.org

**School phone** (240) 740-0400

**AD phone** (240) 740-0444

### 7. ALBERT EINSTEIN

11135 Newport Mill Rd.

Kensington 20895

**Principal** Mark Brown

**Ath Dir** Jermaine Howell

Jermaine\_A\_Howell@mcpsmd.org

**School phone** (240) 740-2700

**AD phone** (240) 740-2680

### 2. MONTGOMERY BLAIR

51 University Blvd. East

Silver Spring 20901

**Principal** Renay C. Johnson

**Ath Dir** Rita Boule

Rita\_J\_Boule@mcpsmd.org

**School phone** (301) 649-2800

**AD phone** (301) 649-2840

### 8. GAITHERSBURG

101 Education Blvd.

Gaithersburg 20877

**Principal** Cary D. Dimmick

**Ath Dir** Will Gant

William\_C\_Gant@mcpsmd.org

**School phone** (301) 284-4500

**AD phone** (301) 284-4545

### 3. JAMES HUBERT BLAKE

300 Norwood Rd.

Silver Spring 20905

**Principal** Robert Sinclair, Jr.

**Ath Dir** Jared Fribush

Jared\_B\_Fribush@mcpsmd.org

**School phone** (240) 740-1400

**AD phone** (240) 740-1350

### 9. WALTER JOHNSON

6400 Rock Spring Dr.

Bethesda 20814

**Principal** Jennifer A. Baker

**Ath Dir** Tom Rogers

Thomas\_W\_Rogers@mcpsmd.org

**School phone** (240) 740-6900

**AD phone** (301) 803-7254

### 4. WINSTON CHURCHILL

11300 Gainsborough Rd.

Potomac 20854

**Principal** Ms. Brandice C. Heckert

**Ath Dir** Jesse Smith

Jesse\_R\_Smith@mcpsmd.org

**School phone** (240) 740-5400

**AD phone** (240) 740-5415

### 10. JOHN F. KENNEDY

1901 Randolph Rd.

Silver Spring 20902

**Principal** Dr. Joe L. Rubens, Jr.

**Ath Dir** Amanda Twele

Amanda\_L\_Twele@mcpsmd.org

**School phone** (240) 740-0100

**AD phone** (240) 740-0120

## MPSSAA SCHOOL DIRECTORY

---

- 11. COL. ZADOK MAGRUDER**  
5939 Muncaster Mill Rd.  
Rockville 20855  
**Principal** Dr. Leroy C. Evans  
**Ath Dir** Silas Cheung  
Silas\_P\_Cheung@mcpsmd.org  
**School phone** (240) 740-5550  
**AD phone** (240) 740-5580
- 12. RICHARD MONTGOMERY**  
250 Richard Montgomery Dr.  
Rockville 20852  
**Principal** Damon A. Monteleone  
**Ath Dir** Jonathan J. Freda  
Jonathan\_J\_Freda@mcpsmd.org  
**School phone** (240) 740-6100  
**AD phone** (240) 740-6150  
**FAX** (301) 279-8428
- 13. NORTHWEST**  
13501 Richter Farm Rd.  
Germantown 20874  
**Principal** James N. D'Andrea  
**Ath Dir** Jason Campbell  
Jason\_B\_Campbell@mcpsmd.org  
**School phone** (301) 601-4660  
**AD phone** (301) 601-4629
- 14. NORTHWOOD**  
919 University Blvd. W  
Silver Spring 20901  
**Principal** Mildred L. Charley-Greene  
**Ath Dir** Marco Fuggitti  
Marco\_G\_Fuggitti@mcpsmd.org  
**School phone** (301) 649-8088  
**AD phone** (301) 649-8229
- 15. PAINT BRANCH**  
14121 Old Columbia Pike  
Burtonsville 20866  
**Principal** Dr. Afie Mirshah-Nayar  
**Ath Dir** Heather Podosek  
Heather\_A\_Podosek@mcpsmd.org  
**School phone** (301) 388-9900  
**AD phone** (301) 388-9916
- 16. POOLESVILLE**  
17501 West Willard Rd.  
Poolesville 20837  
**Principal** Mark A. Carothers  
**Ath Dir** Gina Grubb  
Regina\_R\_Grubb@mcpsmd.org  
**School phone** (240) 740-2400  
**AD phone** (240) 740-2440
- 17. QUINCE ORCHARD**  
15800 Quince Orchard Rd.  
Gaithersburg 20878  
**Principal** Elizabeth L. Thomas  
**Ath Dir** Jeffrey Rabberman  
Jeffrey\_L\_Rabberman@mcpsmd.org  
**School phone** (240) 740-3600  
**AD phone** (240) 740-3595
- 18. ROCKVILLE**  
2100 Baltimore Rd.  
Rockville 20851  
**Principal** Billie-Jean Bensen  
**Ath Dir** Michael Hayes  
Michael\_S\_Hayes@mcpsmd.org  
**School phone** (240) 740-6600  
**AD phone** (240) 740-6611
- 19. SENECA VALLEY**  
19401 Crystal Rock Dr.  
Germantown 20874  
**Principal** Dr. Marc J. Cohen  
**Ath Dir** Jesse Irvin  
Jesse\_A\_Irvin@mcpsmd.org  
**School phone** (301) 353-8000  
**AD phone** (301) 353-8028
- 20. SHERWOOD**  
300 Olney-Sandy Spring Rd.  
Sandy Spring 20860  
**Principal** Mr. Timothy D. Britton  
**Ath Dir** Jason Woodward  
Jason\_D\_Woodward@mcpsmd.org  
**School phone** (301) 924-3200  
**AD phone** (301) 924-3230
- 21. SPRINGBROOK**  
201 Valleybrook Dr.  
Silver Spring 20904  
**Principal** Dr. Arthur L. Williams  
**Ath Dir** Dan Feher  
Daniel\_Feher@mcpsmd.org  
**School phone** (240) 740-3800  
**AD phone** (240) 740-3737
- 22. WATKINS MILL**  
10301 Apple Ridge Rd.  
Gaithersburg 20879  
**Principal** Carol L. Goddard  
**Ath Dir** Lisa Magness  
Lisa\_Magness@mcpsmd.org  
**School phone** (301) 284-4400  
**AD phone** (301) 284-4480

## MPSSAA SCHOOL DIRECTORY

- 23. WHEATON**  
12401 Dalewood Dr.  
Silver Spring 20906  
**Principal** Dr. Debra K. Muggle  
**Ath Dir** Bryan Walker  
Bryan\_K\_Walker@mcpsmd.org  
**School phone** (301) 321-3400  
**AD phone** (301) 321-3393
- 24. WALT WHITMAN**  
7100 Whittier Blvd.  
Bethesda 20817  
**Principal** Dr. Robert W. Dodd  
**Ath Dir** Andy Wetzel  
Andrew\_R\_Wetzel@mcpsmd.org  
**School phone** (240) 740-4815  
**AD phone** (240) 740-4840
- 25. THOMAS S. WOOTTON**  
2100 Wootton Pky.  
Rockville 20850  
**Principal** Kimberly Boldon  
**Ath Dir** Al Lightsey  
Alton\_L\_Lightsey@mcpsmd.org  
**School phone** (240) 740-1500  
**AD phone** (240) 740-1525
- 3. CENTRAL**  
7001 Beltz Drive (temporary)  
District Heights 20747  
**Principal** Keisha Wallace  
**Ath Dir** Larry Ward  
larry2.ward@pgcps.org  
**School phone** (301) 499-7080  
**AD phone** (443) 580-3703
- 4. CHESAPEAKE MATH & IT ACAD. - NORTH**  
6100 Frost Place  
Laurel 20708  
**Principal** Gonul Ozturk  
**Ath Dir** Thomas Dunn  
thomas.dunn@pgcps.org  
**School phone** (301) 350-6051  
**AD phone** (301) 350-6051
- 5. CHESAPEAKE MATH & IT ACAD. - SOUTH**  
9822 Fallard Court  
Upper Marlboro 20772  
**Principal** Ali Gurbuz  
**Ath Dir** Kelvin Smith  
kelvin2.smith@pgcps.org  
**School phone** (240) 573-7250  
**AD phone** (240) 573-7250
- 6. COLLEGE PARK ACADEMY**  
5751 Riverdale Court  
Riverdale 20737  
**Principal** Gordon Libby  
**Ath Dir** ellen Slobodnik  
ellen.slobodnik@pgcps.org  
**School phone** (240) 696-3206  
**AD phone** (240) 696-3206
- 7. CROOM VOCATIONAL**  
9400 Surratts Road  
Cheltenham 20623  
**Principal:** William Henderson  
**Ath Dir:** Jamal Sims  
jamal.sims@pgcps.org  
**Phone** (301) 372-8846
- 8. CROSSLAND**  
6901 Temple Hills Rd.  
Temple Hills 20748  
**Principal** Michael Gilchrist  
**Ath Dir** Eric Knight  
eric.knight@pgcps.org  
**School phone** (301) 449-4800  
**AD phone** (301) 449-4790
- 1. BLADENSBURG**  
4200 57th Avenue  
Bladensburg 20710  
**Principal** BernNadette Mahoney  
**Ath Dir** Bryan Trueblood  
bryan.trueblood@pgcps.org  
**School phone** (301) 887-6700  
**AD phone** (301) 887-6700, x80280
- 2. BOWIE**  
15200 Annapolis Rd.  
Bowie 20715  
**Principal** Robynne Prince  
**Ath Dir** Jessica Brandt  
jessica.brandt@pgcps.org  
**School phone** (301) 805-2600  
**AD phone** (301) 860-7393

### PRINCE GEORGE'S COUNTY

#### OFFICE OF ATHLETICS

Shirley Diggs, Coordinating Supervisor  
O'Shay Watson, Supervisor  
4400 Shell Street  
Capitol Heights 20743  
**Phone** (301) 669-6050

## MPSSAA SCHOOL DIRECTORY

---

- 9. FREDERICK DOUGLASS**  
8000 Croom Rd.  
Upper Marlboro 20772  
**Principal** Eddie Scott  
**Ath Dir** Julius Pinkney  
julius.pinkney@pgcps.org  
**School phone** (301) 952-2400  
**AD phone** (301) 952-7737
- 10. DUVAL**  
9880 Good Luck Rd.  
Lanham 20706  
**Principal** Pam Smith  
**Ath Dir** Robert Langway  
robert.langway@pgcps.org  
**School phone** (301) 918-8600  
**AD phone** (301) 918-8607
- 11. FAIRMONT HEIGHTS**  
1401 Nye St.  
Capitol Heights 20743  
**Principal** Torrie Walker  
**Ath Dir** Torrie Lashley  
torrie.lashley@pgcps.org  
**School phone** (301) 925-1360  
**AD phone** (301) 925-1360 x272
- 12. CHARLES H. FLOWERS**  
10001 Ardwick-Ardmore Rd.  
Springdale 20774  
**Principal** Gorman Brown  
**Ath Dir** Carlyle Rose  
carlyle.rose@pgcps.org  
**School phone** (301) 636-8000  
**AD phone** (301) 636-8000 x286
- 13. FRIENDLY**  
10000 Allentown Road  
Fort Washington 20744  
**Principal** Robin Pope-Brown  
**Ath Dir** Makia Staves  
makia.staves@pgcps.org  
**School phone** (301) 449-4900  
**AD phone** (301) 265-7951
- 14. GWYNN PARK**  
13800 Brandywine Road  
Brandywine 20613  
**Principal** Tracie Miller  
**Ath Dir** Linda Henson-Hubb  
linda.hensonhubb@pgcps.org  
**School phone** (301) 372-0140  
**AD phone** (301) 372-0140 x241
- 15. HIGH POINT**  
3601 Powder Mill Road  
Beltsville 20705  
**Principal** Nicole Isley  
**Ath Dir** TBA  
tba@pgcps.org  
**School phone** (301) 572-6400  
**AD phone** (301) 572-6156
- 16. INTERNATIONAL HS AT LANGLEY PARK**  
5150 Annapolis Road  
Bladensburg 20710  
**Principal** Carlos Beato  
**Ath Dir** Brandon Haslun  
brandon.haslun@pgcps.org  
**School phone** (301) 702-3910  
**AD phone** (301) 702-3910
- 17. INTERNATIONAL HS AT LARGO**  
505 Largo Rd.  
Upper Marlboro 20772  
**Principal** Alison Hanks-Sloan  
**Ath Dir** Brandon Haslun  
brandon.haslun@pgcps.org  
**School phone** (301) 702-3810  
**AD phone** (301) 702-3810
- 18. LARGO**  
505 Largo Rd.  
Upper Marlboro 20772  
**Principal** TBA  
**Ath Dir** Ayana Ball-Ward  
ayana.ball@pgcps.org  
**School phone** (301) 808-8880  
**AD phone** (301) 808-8880 x235
- 19. LAUREL**  
8000 Cherry Lane  
Laurel 20707  
**Principal** Michael Dinkins  
**Ath Dir** Donald Cleveland  
donald.cleveland@pgcps.org  
**School phone** (301) 497-2050  
**AD phone** (301) 497-2078
- 20. NORTHWESTERN**  
7000 Adelphi Rd.  
Hyattsville 20782  
**Principal** Carlene Murry  
**Ath Dir** Terri Dendy  
terri.dendy@pgcps.org  
**School phone** (301) 985-1820  
**AD phone** (301) 985-1735



## MPSSAA SCHOOL DIRECTORY

- 21. OXON HILL**  
6701 Leyte Dr.  
Oxon Hill 20745  
**Principal** Ms. Mar-C Holland  
**Ath Dir** Cecille Greenfield  
cecille.greenfield@pgcps.org  
**School phone** (301) 749-4300  
**AD phone** (703) 634-8081
- 22. PARKDALE**  
6001 Good Luck Rd.  
Riverdale 20737  
**Principal** Dr. Tasha Graves-Henderson  
**Ath Dir** Brian Moore  
brian.moore@pgcps.org  
**School phone** (301) 513-5700  
**AD phone** (301) 513-5700 x85189
- 23. POTOMAC**  
5211 Boydell Ave.  
Oxon Hill 20745  
**Principal** Nathaniel Laney  
**Ath Dir** Irvin Hay  
irvin.hay@pgcps.org  
**School phone** (301) 702-3900  
**AD phone** (301) 702-3900 x2006  
**FAX** (301) 702-3886
- 24. ELEANOR ROOSEVELT**  
7601 Hanover Pkwy.  
Greenbelt 20770  
**Principal** Reginald McNeill  
**Ath Dir** Thomas Green  
thomas.green@pgcps.org  
**School phone** (301) 513-5400  
**AD phone** (301) 513-5312
- 25. SUITLAND**  
5200 Silver Hill Rd.  
District Heights 20747  
**Principal** Danny Miller  
**Ath Dir** George McClure  
george.mcclure@pgcps.org  
**School phone** (301) 817-0330  
**AD phone** (301) 817-0330
- 26. SURRATTSVILLE**  
6101 Garden Dr.  
Clinton 20735  
**Principal** Katrina Lamont  
**Ath Dir** Demario Newman  
demarie.newman@pgcps.org  
**School phone** (301) 599-2453  
**AD phone** (301) 297-7615
- 27. TALL OAKS**  
2112 Church Road  
Bowie 20721  
**Principal** Dr. Larry McRae  
**Ath Dir** Shaunte Matthews-Jones  
sauntej@pgcps.org  
**School Phone** 301-390-0230
- 28. DR. HENRY A. WISE, JR.**  
12650 Brooke Ln.  
Upper Marlboro 20772  
**Principal** Jeffrey Parker  
**Ath Dir** Jason Gordon  
jason.gordon@pgcps.org  
**School phone** (301) 780-2100  
**AD phone** (301) 780-2100, x81791

### QUEEN ANNE'S COUNTY

#### CHIEF OPERATING OFFICER

Carla Viar Pullen  
202 Chesterfield Avenue  
Centreville 21617  
**Phone** (410) 758-2403

- 1. KENT ISLAND**  
900 Love Point Road  
Stevensville 21666  
**Principal** John Schrecongost  
**Ath Dir** Daniel Harding  
daniel.harding@qacps.org  
**School phone** (410) 604-2070  
**AD phone** (410) 604-2070 X4021
- 2. QUEEN ANNE'S**  
125 Ruthsburg Road  
Centreville 21617  
**Principal** Amy Hudock  
**Ath Dir** David Wagner  
david.wagner@qacps.org  
**School phone** (410) 758-0500  
**AD phone** (410) 758-0558

### ST. MARY'S COUNTY

#### SUPERVISOR OF ATHLETICS

Michael A. Watson  
27190 Point Lookout Road  
Loveville 20656  
**Phone** (301) 475-4256, x34143

- 1. CHOPTICON**  
25390 Colton Point Rd.  
Morganza 20660  
**Principal** Marc A. Pirner  
**Ath Dir** Raymond M. Sapp  
rmsapp@smcps.org  
**School phone** (301) 475-0215  
**AD phone** (301) 475-0215 x38135

# MPSSAA SCHOOL DIRECTORY

**2. GREAT MILLS**  
21130 Great Mills Rd.  
Great Mills 20634  
**Principal** Jake Heibel  
**Ath Dir** Ryan Hanley  
rmhanley@smcps.org  
**School phone** (301) 863-4001  
**AD phone** (301) 863-4001 x18135

**3. LEONARDTOWN**  
23995 Point Lookout Rd.  
Leonardtown 20650  
**Principal** Jill Snyder-Mills  
**Ath Dir** Bruce Henderson  
rbhenderson@smcps.org  
**School phone** (301) 475-0200  
**AD phone** (301) 475-0200 x27135

## SOMERSET COUNTY

**SUPERVISOR OF ATHLETICS**  
Keith O'Neal  
7982-A Tawes Campus Drive  
Westover 21871  
**Phone** (410) 651-2285  
**FAX** (410) 651-3154

**1. CRISFIELD**  
210 N. Somerset Ave.  
Crisfield 21817  
**Principal** Tony Bevilacqua  
**Ath Dir** Greg Bozman  
gbozman@somerset.k12.md.us  
**School phone** (410) 968-0150  
**AD phone** (410) 968-0150

**2. WASHINGTON**  
10902 Old Princess Anne Rd.  
Princess Anne 21853  
**Principal** Chantel Russum  
**Ath Dir** Kevin Moreland (Acting)  
kmoreland@somerset.k12.md.us  
**School phone** (410) 651-0480  
**AD phone** (410) 651-0480

## TALBOT COUNTY

**SUPERVISOR OF ATHLETICS**  
William Keswick  
12 Magnolia St. POB 1029  
Easton 21601  
**Phone** (410) 822-0330, x135

**1. EASTON**  
723 Mecklenburg Ave.  
Easton 21601  
**Principal** Sherry Bowen  
**Ath Dir** Kurisha Hoffman  
khoffman@talbotschools.org  
**School phone** (410) 822-4180  
**AD phone** (410) 822-4180

**2. SAINT MICHAELS**  
200 Seymour Ave.  
St. Michaels 21663  
**Principal** Theresa Vener  
**Ath Dir** Brian Femi  
bfemi@talbotschools.org  
**School phone** (410) 745-2852  
**AD phone** (410) 745-2852

## WASHINGTON COUNTY

**SUPERVISOR OF ATHLETICS**  
Eric Michael  
10435 Downsville Pike  
Hagerstown 21740  
**Phone** (301) 766-2929

**1. BOONSBORO**  
10 Campus Ave.  
Boonsboro 21713  
**Principal** Dr. Michael Kuhaneck  
**Ath Dir** Susan Lowery  
lowersus@wcps.k12.md.us  
**School phone** (301) 766-8022  
**AD phone** (301) 766-8028  
**FAX** (301) 432-2269

**2. CLEAR SPRING**  
12630 Broadfording Rd.  
Clear Spring 21722  
**Principal** Tim Eskridge  
**Ath Dir** Bill Sterner  
sternbil@wcps.k12.md.us  
**School phone** (301) 766-8082  
**AD phone** (301) 766-8082

**3. HANCOCK MIDDLE/HIGH**  
289 West Main St.  
Hancock 21750  
**Principal** Chris Cline  
**Ath Dir** Brad Delauter  
delabra@wcps.k12.md.us  
**School phone** (301) 766-8186  
**AD phone** (301) 766-8193

## MPSSAA SCHOOL DIRECTORY

4. **NORTH HAGERSTOWN**  
1200 Pennsylvania Ave.  
Hagerstown 21742  
**Principal** James Aleshire  
**Ath Dir** Dan Cunningham  
cunnidan@wcps.k12.md.us  
**School phone** (301) 766-8238  
**AD phone** (301) 766-8246

5. **SMITHSBURG**  
66 N. Main St.  
Smithsburg 21783  
**Principal** Dr. Gary Willow  
**Ath Dir** Ryan Myers  
myersrya@wcps.k12.md.us  
**School phone** (301) 766-8337  
**AD phone** (301) 766-8340

6. **SOUTH HAGERSTOWN**  
1101 S. Potomac St.  
Hagerstown 21740  
**Principal** Dr. Heath Wilcox  
**Ath Dir** Toby Peer  
peertob@wcps.k12.md.us  
**School phone** (301) 766-8369  
**AD phone** (301) 766-8377

7. **WILLIAMSPORT**  
5 S. Clifton Dr.  
Williamsport 21795  
**Principal** Scott Noll  
**Ath Dir** Emily Crabtree  
crabtemi@wcps.k12.md.us  
**School phone** (301) 766-8423  
**AD phone** (301) 766-8424

### WICOMICO COUNTY

**SUPERVISOR OF ATHLETICS**  
Bryan D. Ashby  
Stosh Schtierman (AD Liaison)  
1015 Beaglin Park Drive  
Salisbury 21801  
**Phone** (410) 677-5144

1. **JAMES M. BENNETT**  
300 East College Ave.  
Salisbury 21804  
**Principal** Christel Savage  
**VP/Athletics** Keith Bailey  
**Ath Dir** Glenn Gibson  
ggibson@wcboe.org  
**School phone** (410) 677-5141  
**AD phone** (410) 677-5128

2. **MARDELA JR-SR**  
24940 Delmar Rd.  
Mardela Springs 21837  
**Principal** Liza Hastings  
**VP/Athletics** Michael Campbell  
**Ath Dir** Kory Shiles  
kshiles@wcboe.org  
**School phone** (410) 677-5142  
**AD phone** (410) 677-5168

3. **PARKSIDE**  
1015 Beaglin Park Dr.  
Salisbury 21804  
**Principal** Kim Pinhey  
**VP/Athletics** Brian Briggs  
**Ath Dir** Andy Hall  
anhall@wcboe.org  
**School phone** (410) 677-5143  
**AD phone** (410) 677-5106

4. **WICOMICO**  
201 Long Ave.  
Salisbury 21804  
**Principal** Don Brady  
**VP/Athletics** Michelle McGoogin  
**Ath Dir** Stosh Schtierman  
ischtie@wcboe.org  
**School phone** (410) 677-5146  
**AD phone** (410) 677-5146

### WORCESTER COUNTY

**COORDINATOR OF ATHLETICS**  
Sam Slacum  
6270 Worcester Hwy.  
Newark 21841  
**Phone** (410) 632-5084

1. **STEPHEN DECATUR**  
9913 Seahawk Rd.  
Berlin 21811  
**Principal** Tom Sites  
**Ath Dir** Dan Dobronz  
tba@mail.worcester.k12.md.us  
**School phone** (410) 641-2171  
**AD phone** (410) 641-1574

2. **POCOMOKE**  
1817 Old Virginia Rd.  
Pocomoke City 21851  
**Principal** Jenifer Rayne  
**Ath Dir** David Byrd  
byrd2310@comcast.net  
**School phone** (410) 632-5180  
**AD phone** (410) 632-5195

**3. SNOW HILL**

305 S. Church St.

Snow Hill 21863

**Principal** Kimberly Purvis

**Ath Dir** Todd G. Lampman

tgjampman@mail.worcester.k12.md.us

**School phone** (410) 632-5270

**AD phone** (410) 632-5284

**RESIDENTIAL FACILITIES**

**1. The SEED School of Maryland**

200 Font Hill Avenue

Baltimore 21223

**Head of School** Kirk Sykes

**Ath Dir** Canute Curtis

ccurtis@seedschoolmd.org

**School phone** (410) 843-9477

**AD phone** (410) 843-9477, x717