



# HANDBOOK

of the  
**Maryland**  
**Public Secondary Schools**  
**Athletic Association**

200 West Baltimore Street Baltimore, MD 21201  
410-767-0555  
[www.mpssaa.org](http://www.mpssaa.org)

Member of the  
National Federation  
of State High School Associations

**MARYLAND  
PUBLIC SECONDARY SCHOOLS  
ATHLETIC ASSOCIATION**

**2017-2018 OFFICERS**

**PRESIDENT**

Kevin Hook  
Supervisor of Athletics  
Calvert County Public Schools  
1305 Dares Beach Road  
Prince Frederick, MD 20678  
Phone: (410) 535-7295  
Fax: (410) 535-7424

**PRESIDENT-ELECT**

Dana Johnson  
Athletic Director  
Paul Laurence Dunbar HS  
1400 Orleans Street  
Baltimore, MD 21231  
Phone: (410) 535-7424  
Fax: (410) 535-7424

**PAST-PRESIDENT**

Kimberly N. Dolch  
Director of High Schools  
Carroll County Public Schools  
125 North Court Street  
Westminster, MD 21157  
Phone: (410) 751-3044  
Fax: (301) 751-3951

**EXECUTIVE DIRECTOR**

R. Andrew Warner  
Maryland State  
Department of Education  
200 West Baltimore Street  
Baltimore, MD 21201  
Phone: 410-767-0555  
Fax: 410-333-3111

**PROFESSIONAL STAFF**

Jason Bursick  
MPSSAA Assistant Director  
Phone: 410-767-0415

Donnee Gray  
MPSSAA Coordinator of Officials  
Phone: 410-767-0375

Jill Masterman  
MPSSAA Program Specialist  
Phone: 410-767-0374

**Cheryl Wells**  
**MPSSAA Office Manager**  
**Phone: 410-767-0555**  
**Fax: 410-333-3111**

## TABLE OF CONTENTS

---

MPSSAA OFFICERS AND STAFF .....		2
INTERSCHOLASTIC ATHLETICS IN MARYLAND .....		5
CONSTITUTION .....		6
PAST PRESIDENTS OF THE MPSSAA .....		11
FORMER EXECUTIVE DIRECTORS OF THE MPSSAA .....		11
<b>GENERAL INFORMATION</b>	MPSSAA Organizational Structure .....	12
	District Representatives .....	13
	Standing Committees.....	14
<b>BY-LAWS</b>	Authorization .....	17
	Eligibility .....	17
	Sports Season .....	18
	Operational Guidelines .....	21
	Violations, Penalties, and Appeals .....	24
	Classification .....	26
	State Tournament Policies.....	26
	Awards and Recognition .....	27
	Sanction Rules .....	27
	Amateur Rules .....	28
	Amendments .....	29
<b>RULES AND INTERPRETATIONS</b>	Definitions .....	30
	Outside Participation .....	31
	Maximum Number of Contests	
	Allowed per Season .....	31
	50% Sport Staff .....	31
	Care and Prevention of Athletic Injuries Course.....	31
	Out-of-Season Practice .....	33
	Camp Rule .....	34
	Misconduct Detrimental to a Tournament .....	34
	State Championship Criteria .....	35
	Award Criteria .....	35
	Loss of Instructional Time .....	35
<b>OFFICIALS</b>	Clinics .....	36
	Certified Officials Boards.....	36
	Rules Interpreters.....	37
<b>TOURNAMENTS</b>	Tournament Committees .....	38
<b>REFERENCES</b>	Enrollment Data .....	43
	Participation Data .....	44
	Projected State Championship Dates, 2017-2025 .....	45
	Semifinal Seeding Cycle .....	46
	2018-19 Projected Tournament Time Lines.....	47
<b>Alphabetical Index</b>	.....	48
<b>By School System/Address</b>	.....	50
<b>MPSSAA CALENDAR</b>	.....	69
<b>SUPERVISORS OF ATHLETICS</b>	.....	Inside Back Cover
<b>MPSSAA DISTRICTS</b>	.....	Back Cover

## RESOLUTION

*Adopted by the Superintendents  
and the State Board of Education,  
November 1, 1991.*

*Adopted by the MPSSAA State Board of Control,  
December 7, 1991.*

**WHEREAS**, the Interscholastic Sports Program is an integral part of the education program;

**WHEREAS**, it is essential to promote healthful living, character building, and good citizenship for students through competitive sports;

**WHEREAS**, emphasis shall be placed on equality of opportunity, wholesome competition, and safety of participation; and

**WHEREAS**, a Master Agreement has been enacted by the Maryland State Department of Education, the local school systems, and the Maryland Public Secondary Schools Athletic Association to divide responsibility in a formal manner for the oversight, conduct, and operation of public interscholastic programs in Maryland; therefore be it,

**RESOLVED** that the Maryland Public Secondary Schools Athletic Association shall be constituted as set forth herein to fulfill its obligation under the Master Agreement.

## INTERSCHOLASTIC ATHLETICS IN MARYLAND

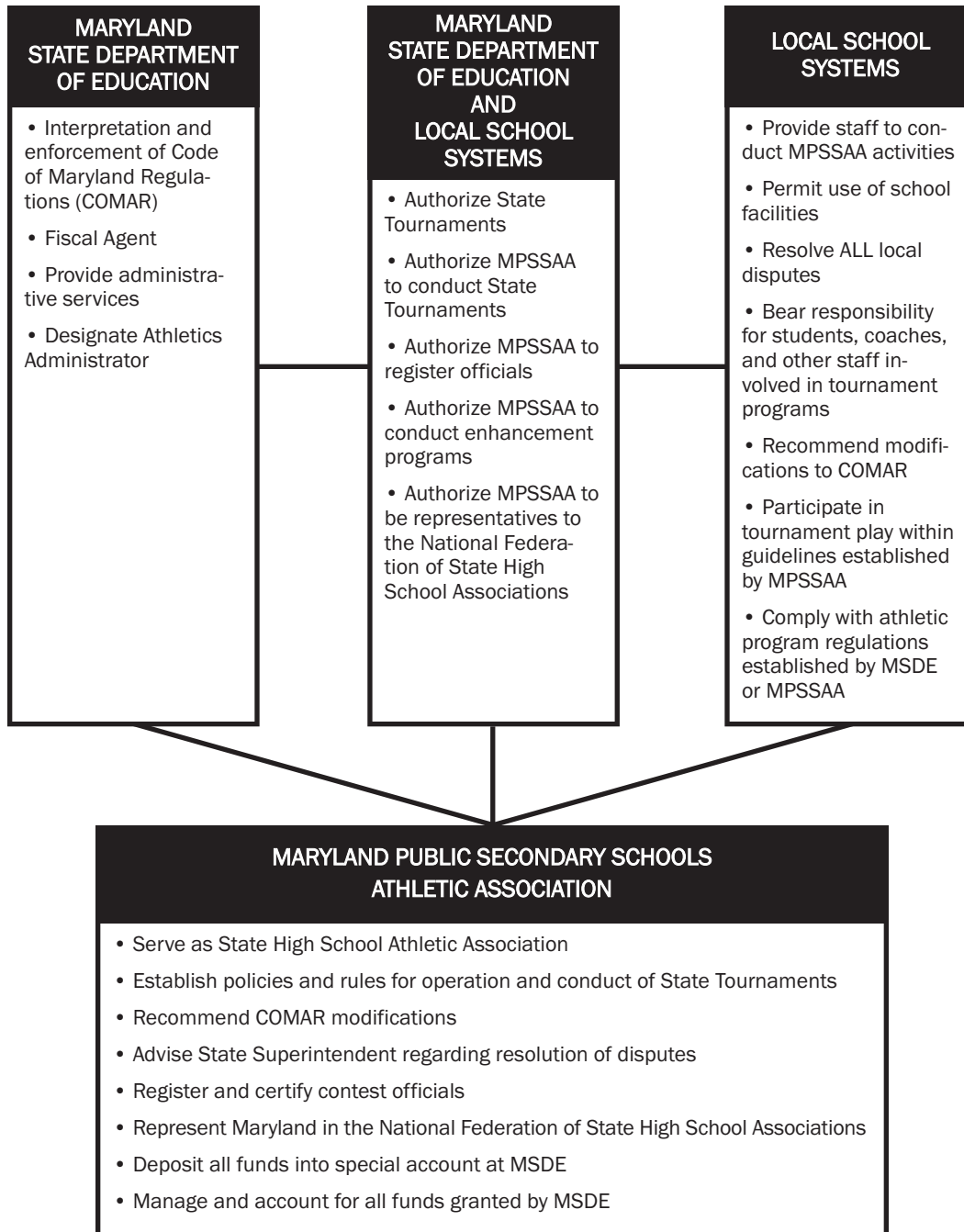

# MARYLAND PUBLIC SECONDARY SCHOOLS ATHLETIC ASSOCIATION

## CONSTITUTION

(Adopted April 21, 1951, Amendments made April 5, 1952, April 10, 1954, March 9, 1963, March 14, 1964, March 12, 1966, March 8, 1969, March 14, 1970, March 27, 1971, March 25, 1972, March 31, 1973, March 31, 1974, March 15, 1975, December 5, 1987, December 7, 1991, December 10, 1994, December 10, 2003)

The State Board of Education, as recommended by the State Superintendent of Schools, shall establish rules and regulations governing athletic programs for all students in the Public Secondary Schools of Maryland, which shall be supervised by an organization known as the Maryland Public Secondary Schools Athletic Association and which shall function under the Division of Instruction of the State Department of Education. The administrator in Interscholastic Athletics shall serve as the Executive Director of the organization.

### ARTICLE I – Name

This organization shall be known as the Maryland Public Secondary Schools Athletic Association.

### ARTICLE II – Philosophy

The purpose of this Association shall be to promote, direct, and control all interscholastic activities of high school students; to establish, maintain, and enforce such regulations as may be necessary to assure that all such activities shall be part of and contribute toward the entire educational program of the state of Maryland; to cooperate closely with the state department of education in the development of that program to safeguard the physical, mental, and moral welfare of high school students and protect them from exploitation.

### ARTICLE III – Purposes

**Sec. 1**—The Association shall supervise and administer all rules and regulations of the MPSSAA.

**Sec. 2**—The Association shall provide leadership in conducting athletic programs between the public schools in the state of Maryland.

**Sec. 3**—The Association shall recommend the development of new and innovative athletic programs.

**Sec. 4**—The Association shall promote clinics and assist in the distribution of instructional materials, including films, national rules and regulations, and other such aids.

**Sec. 5**—The Association shall register and certify athletic contest officials.

**Sec. 6**—The Association shall perform other functions as stated in the “*Master Agreement Outlining the Interscholastic Structure for Public Schools in Maryland*”.

### ARTICLE IV – Membership

**Sec. 1**—All public high schools in Maryland who qualify under rules and regulations of the Maryland Public Secondary Schools Athletic Association may become members. Application for membership to the Association must be made by May 1 of any school year.

**Sec. 2**—A school having become a member of the MPSSAA shall continue as a member until such time as it withdraws its membership.

**ARTICLE V – Organization**

**Sec. 1**—A member school must abide by the rules and regulations of the Association.

**Sec. 2**—A local association may be formed by the member schools for the purpose of regulating and administering local athletic events. The rules enacted by any association must be in accordance with, or more restrictive than, those of the Maryland Public Secondary Schools Athletic Association.

**Sec. 3**—To facilitate effective conduct of Association business between meetings of the state board of control, there shall be an executive council composed of the president, president-elect, past-president, executive director, a representative of the Maryland Secondary Schools Principals Association, and a representative from each district association.

**Sec. 4**—The legislative powers of the Maryland Public Secondary Schools Athletic Association shall be entrusted to a board of control whose members shall be selected as follows:

- a. One delegate appointed by each county superintendent.
- b. Three superintendents to represent all county superintendents.
- c. Representatives from each of the counties, based on school enrollment in grades 9-11 in all member schools in that county, according to the following:

<b>Enrollment</b>	<b>Representatives</b>
1 - 11,999	1
12,000 - 19,999	2
20,000 - 27,999	3
28,000 - 35,999	4
36,000 and above	5

- d. Each appointed board of control member, if present, shall have one vote.

**ARTICLE VI**

**Sec. 1**—For the purpose of implementing activities of the Association, the state is divided into districts, the division to be as follows:

- District 1 —Allegany, Carroll, Frederick, Garrett, & Washington Counties
- District 2 —Montgomery County
- District 3 —Prince George’s County
- District 4 —Charles, Calvert, & St. Mary’s Counties
- District 5 —Anne Arundel & Howard Counties
- District 6 —Baltimore County
- District 7 —Cecil & Harford Counties
- District 8 —Caroline, Dorchester, Kent, Queen Anne’s, Somerset, Talbot, Wicomico, & Worcester Counties
- District 9— Baltimore City

**Sec. 2**—Each district association shall be comprised of member schools as established by Article VI, Section 1.

- a. Member representatives shall be professional employees as certified by the Maryland State Department of Education.
- b. All elected officers of the district association shall assume their offices as of June 1.

- c. Whenever a vacancy occurs, the unexpired term shall be filled by the remaining members of the association, or as otherwise specified in the bylaws of the district association.
- d. Each member school shall have one vote.

**Sec. 3**—At least one meeting shall be held each year.

**Sec. 4**—The officers of each district shall be a chairperson, assistant chairperson, and a secretary-treasurer.

**Sec. 5**—The chairperson shall have the power to call meetings of the district association. The chairperson shall preside over all meetings, and shall have the power to appoint, with the approval of the district board of control, such committees as are deemed necessary.

**Sec. 6**—The assistant chairperson shall preside in the absence of the chairperson.

**Sec. 7**—The secretary-treasurer shall keep a record of the proceedings of meetings, conduct all necessary correspondence, and handle the finances of the district association. The position of secretary-treasurer shall be bonded by MPSSAA.

**Sec. 8**—The district association may determine all necessary fiscal procedures for the efficient operation of the business and other activities of the respective district programs.

**Sec. 9**—The district association may create subcommittees to which it may delegate specific functions.

**Sec. 10**—The district association shall have the power to fill vacancies by appointment and the officers shall serve until the next regular election.

**Sec. 11**—The district associations are empowered to perform such functions not delegated to the state board of control, to assist in the organization and administration of the intercounty interscholastic athletic program within their respective districts, and to recommend study and action by the state board of control.

#### **ARTICLE VII — Meetings**

**Sec. 1**—Meetings of the board of control shall be held in the winter and spring of each year at a time and place designated by the president of MPSSAA.

**Sec. 2**—A quorum of the board of control (one-half of the delegates plus one) must be present to take official action at scheduled meetings.

#### **ARTICLE VIII — Officers**

**Sec. 1**—The elected officers of this Association shall be a president and a president-elect.

**Sec. 2**—The president and the president-elect shall serve a term of two years. They shall begin their term of office by June 1 of the year in which they are elected.

- a. The retiring president shall serve as past-president until duly succeeded.
- b. The president shall have power to call meetings of the Association and to preside over them. The president shall appoint such committees as are designated in Article IX, Section 1 and Section 2 of the constitution.
- c. The president-elect shall preside in the absence of the president; the past-president shall preside in the absence of both the president and the president-elect.



**Sec. 3**—The Maryland State Department of Education administrator in interscholastic athletics shall serve as non-voting director of the Association.

- a. The executive director shall keep a record of the proceedings of meetings, conduct all necessary correspondence, and keep official records of meets and tournaments sponsored by the Association at the state level. He/she shall present the report of the fiscal representatives on finances of the Association at all board of control meetings and at other times at the request of the state board of control. He/she shall perform such other duties as are requested by the state board of control consistent with the “**Master Agreement**”.

#### **ARTICLE IX — Committees**

**Sec. 1**—The president, with the recommendation of the district associations, shall appoint committees as follows:

- a. Nominating
- b. Finance
- c. Constitution
- d. Tournaments
- e. Classification
- f. Appeals
- g. Officials

**Sec. 2**—The president, with the approval of the executive council, shall appoint such additional committees as are deemed necessary.

**Sec. 3**—All committees, except a and f, in Section 1 above, shall submit all proposals to the executive council for review and/or recommendation to the board of control.

#### **ARTICLE X — Public Secondary School Interscholastic Athletic Revenues**

**Sec. 1**—MPSSAA shall deposit all revenues generated by the operation of public secondary school interscholastic athletic programs into a special revenue account at MSDE entitled “Public Secondary School Interscholastic Athletic Revenues.”

**Sec. 2**—MSDE officials shall serve as fiscal agents for this account and shall administer it according to State policies and procedures.

**Sec. 3**—MPSSAA shall submit disbursement requests to the MSDE athletics coordinator. Upon approval, the MSDE athletics coordinator shall warrant the release of funds and authorize the issuing of checks chargeable to the Public Interscholastic Secondary Schools Athletic Revenues account.

**Sec. 4**—Disbursements of funds shall be predicated on policies determined by MSDE and the participating LEAs.

**Sec. 5**—MPSSAA shall manage all funds in accordance with State policies and procedures.

**Sec. 6**—MPSSAA shall present to MSDE and to all participating LEAs an annual financial statement which will include its annual budget and an accounting for all revenues generated and disbursed for the operation of the public secondary schools interscholastic athletic programs.

**Sec. 7**—Upon request from the MPSSAA, the MSDE fiscal officer may deposit reserves from the Public Secondary School Interscholastic Athletic Revenues account into the Local Government Investment Pool.

**Sec. 8**—The MPSSAA shall maintain comprehensive liability insurance coverage of not less than \$100,000 for each occurrence.

## ARTICLE XI – Amendments

Amendments to the constitution may be made as follows:

**Sec. 1**—The proposed written amendment(s) may be submitted by a member school, county association, district association, state board of control, county board of education, state board of education, county superintendent, and state superintendent of schools to the executive director at least forty-five (45) days before the first annual meeting.

- a. Unless an emergency has been declared by the president, constitutional amendments can only be proposed and voted upon during an even-numbered school year with 1989-90 being considered as an even numbered school year.

**Sec. 2**—Upon receipt of such amendment(s), they shall be referred to the constitution committee for appropriate action and recommendation.

**Sec. 3**—Notice of the proposed amendment(s) shall be sent to each member school, members of the executive council, board of control, local and state board members, and county and state superintendents of schools at least fifteen (15) days before the first annual meeting.

**Sec. 4**—Ratification of the proposed amendment(s) shall require a 2/3's majority vote of the delegates of the board of control present at the first annual meeting.

**Sec. 5**—Amendments approved by the board of control shall be forwarded to the state superintendent and local superintendents of schools.

## ARTICLE XII – Resolution of Problems

**Sec. 1**—Problems involving member schools shall be referred to the local superintendent of schools for approval and appropriate action within his/her jurisdiction. Disputes or protests involving two member school systems shall be referred to superintendents of the schools involved for settlement. Disputes not resolved within or between local school jurisdictions shall be referred to the state board of control appeals committee for further action.

**Sec. 2**—A superintendent shall consider a protest official when he/she has received a written protest from a principal of a member school in his/her jurisdiction, or from a superintendent in another system by June 30 of that school year.

**MARYLAND PUBLIC SECONDARY SCHOOLS  
ATHLETIC ASSOCIATION  
– Past Presidents –**

---

1947-48 .....	William Brish	1972-73 .....	Robert Melville
1949-50 .....	William Brish	1973-74.....	Albert Cesky
1950-51.....	George Carrington	1974-76.....	Earl Hersh
1951-52.....	George Carrington	1976-78 .....	Robert M. Foster
1952-53 .....	Arthur Ramey	1978-80 .....	Mildred H. Murray
1953-54 .....	Ellery Ward	1980-82 .....	Robert E. Pence
1954-55.....	Crescent J. Bride	1982-84.....	Jim Heins
1955-56 .....	Stephan A. Lerda	1984-86.....	Roy Comer
1956-57 .....	Edward Semler	1986-88 .....	Clarence Johnson
1957-58.....	Charles Hudson	1988-90 .....	W. Cecil Short
1958-59 .....	Warren R. Evans	1990-92 .....	Chuck Brown
1959-60 .....	Robert E. Pence	1992-94.....	Patricia Barry
1960-61 .....	Charles R. Berry	1994-96 .....	Ronald J. Belinko
1961-62 .....	Vincent C. Holochwost	1996-98 .....	Donald E. Cooke
1962-63 .....	William J. Callaghan	1998-00 .....	Mary Etta Reedy
1963-64 .....	G. Wayne Burgemeister	2000-02 .....	Marlene Kelly
1964-65 .....	William E. Dykes, Jr.	2002-04 .....	Robert P. Wade
1965-66.....	Jack Willard	2004-06.....	Jay Berno
1966-67 .....	Edward Finzel	2006-08.....	David Byrd
1967-68 .....	Harold S. Martin	2008-10 .....	Andrew Roper
1968-69.....	Crescent J. Bride	2010-12 .....	William Beattie
1969-70 .....	Warren Squires	2012-14 .....	Earl Hawkins
1970-71 .....	Marvin C. Joy	2014-16 .....	Kimberly N. Dolch
1971-72.....	John E. Molesworth		

**– Former Executive Directors –**

---

1946-51 .....	Thomas C. Ferguson
1951-70 .....	Herbert R. Steiner
1970-71 .....	Paul Rusko
1971-81 .....	John E. Molesworth
1981-2015.....	Edward F. Sparks

# MARYLAND PUBLIC SECONDARY SCHOOLS ATHLETIC ASSOCIATION

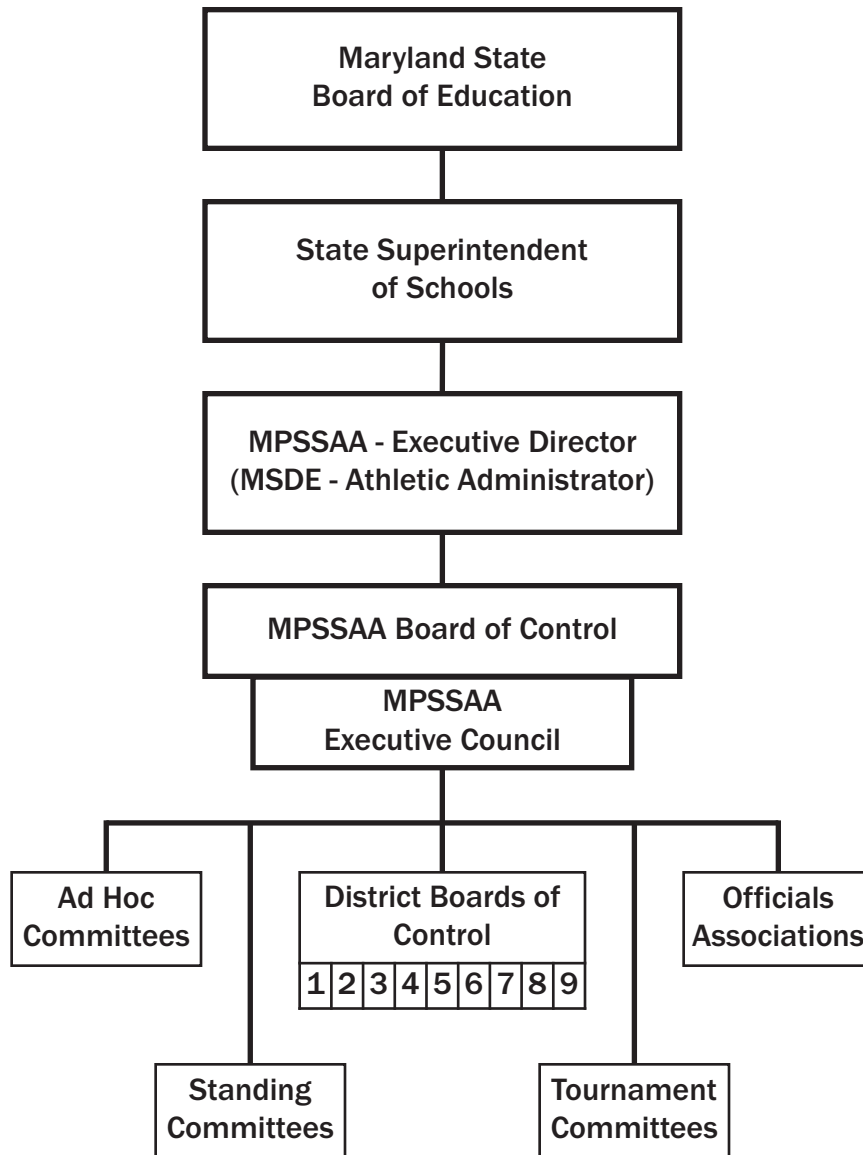

---

## Organizational Structure

# MPSSAA BOARD OF CONTROL

## DISTRICT REPRESENTATIVES 2017-2018

### DISTRICT 1

#### **Allegany County**

1. Benjamin Brauer—Supervisor, Allegany Co.
2. Mike Calhoun—Principal, Allegany HS

#### **Carroll County**

1. Dave Dolch—Supervisor, Carroll Co.
2. Thomas Clowes—Principal, Manchester Valley HS

#### **Frederick County**

1. Kevin Kendro—Supervisor, Frederick Co.
2. Mike Chavez—Ath. Dir., Gov. Thomas Johnson HS

#### **Garrett County**

1. Paul Edwards—Dir. of Sec. Education, Garrett Co.
2. James H. Maddy—Principal, Southern-G HS

#### **Washington County**

1. Eric Michael—Supervisor, Washington Co.
2. James Aleshire—Principal, North Hagerstown HS

### DISTRICT 2

#### **Montgomery County**

1. Jeffrey Sullivan—Director of Athletics, Montgomery Co.
2. Kathy Green—Athletics Specialist, Montgomery Co.
3. Heather Podosek—Athletic Dir., Paint Branch HS
4. Reggie Spears—Athletic Director, Watkins Mill HS
5. Jason Woodward—Athletic Dir., Gaithersburg HS

### DISTRICT 3

#### **Prince George's County**

1. Earl Hawkins—Director, Prince George's Co.
2. O'Shay Watson—Supervisor, Prince George's Co.
3. Reginald McNeill —Principal, El. Roosevelt HS
4. Jason Gordon—Athletic Director, Wise HS

### DISTRICT 4

#### **Calvert County**

1. VaShawne Gross—Athletic Dir., Huntingtown HS
2. Kim Roof — Calvert Co. Public Schools

#### **Charles County**

1. Steve Lee—Coordinator, Charles Co.
2. Michael Meiser—Principal, Westlake HS

#### **St. Mary's County**

1. Andrew C. Roper—Supervisor, St. Mary's Co.
2. Michael Watson—St. Mary's Co. Public Schools

### DISTRICT 5

#### **Anne Arundel County**

1. Clayton Culp—Athletics Coord., Anne Arundel Co.
2. Brian Layman—Athletic Specialist, Anne Arundel Co.
3. Ken Miller—Athletic Director, Northeast-AA HS

#### **Howard County**

1. John Davis—Athletics Coord., Howard Co.
2. Jeannie Prevosto—Athletic Dir., Mt. Hebron HS
3. Michael Duffy—Athletic Director, Howard HS

### DISTRICT 6

#### **Baltimore County**

1. Michael Sye—Athletics Coord., Baltimore Co.
2. Lynette M. Mitzel—Supervisor, Baltimore Co.
3. Vanessa Locke—Athletic Dir., Woodlawn HS
4. Richard Reed—Athletic Director, Dulaney HS

### DISTRICT 7

#### **Cecil County**

1. Matt Roberts—Supervisor, Cecil Co.
2. George Rash—Athletic Director, Perryville HS

#### **Harford County**

1. Debbie Basler—Supervisor, Harford Co.
2. Dave Deutsch—Ath. Dir., Harford Technical HS

### DISTRICT 8

#### **Caroline County**

1. Derek Simmons—Supervisor, Caroline Co.
2. Brett Ireland—Ath. Dir., Col. Richardson HS

#### **Dorchester County**

1. Sam Slacum—Supervisor, Dorchester Co.
2. Dan Dobronz—Ath. Dir., Cambridge-SD HS

#### **Kent County**

1. Kevin Taylor—Athletic Director, Kent County
2. Tracey Williams—Principal, Kent County HS

#### **Queen Anne's County**

1. Sidney Pinder—Supervisor, Queen Anne's Co.
2. John Schrecongost—Principal, Kent Island HS

#### **Somerset County**

1. Keith O'Neal—Supervisor, Somerset Co.
2. Greg Bozman—Athletic Director, Crisfield HS

#### **Talbot County**

1. Dave Stofa—Supervisor, Talbot Co.
2. Brian Femi—Athletic Director, St. Michaels HS

#### **Wicomico County**

1. Bryan Ashby—Supervisor, Wicomico Co.
2. Stosh Schtierman—Athletic Dir., Wicomico HS

#### **Worcester County**

1. Tyrone Mills—Supervisor, Worcester Co.
2. David Byrd—Athletic Director, Pocomoke HS

### DISTRICT 9

#### **Baltimore City**

1. Tiffany Byrd—Coordinator, Baltimore City
2. Todd Henning—Coach, Lake Clifton HS
3. Jason Williams—Athletic Director, BDJ/KASA

# MPSSAA STANDING COMMITTEES

## EXECUTIVE COUNCIL

Kevin Hook — **President**, MPSSAA

Dana Johnson — **President-Elect**

Kimberly N. Dolch — **Past President**

### DISTRICT 1

Kevin Kendro .....Frederick County

### DISTRICT 2

Jeffrey Sullivan .....Montgomery County

### DISTRICT 3

Earl Hawkins .....Prince George's County

### DISTRICT 4

Andrew C. Roper .....St. Mary's County

### DISTRICT 5

John Davis .....Howard County

### DISTRICT 6

Michael Sye .....Baltimore County

### DISTRICT 7

Debbie Basler .....Harford County

### DISTRICT 8

David Byrd .....Pocomoke HS

### DISTRICT 9

Tiffany Byrd .....Baltimore City

### PRINCIPALS' REPRESENTATIVE

Patrick Saunderson .....Reservoir HS

## DISTRICT ASSOCIATION OFFICERS PRESIDENT

### District 1

Chris Krivos .....Oakdale HS

### District 2

Jeffrey Sullivan .....Montgomery Co.

### District 3

Jason Gordon .....Dr. Henry A. Wise, Jr. HS

### District 4

Steve Lee .....Charles Co.

### District 5

Dave Lanham .....Severna Park HS

### District 6

Michael Sye .....Baltimore Co.

### District 7

George Rash .....Perryville HS

### District 8

Stosh Schtierman .....Wicomico HS

### District 9

Tiffany Byrd .....Baltimore City

## DISTRICT ASSOCIATION OFFICERS SECRETARY

### District 1

Mike DeSimone .....Middletown HS

### District 2

Kathy Green.....Montgomery Co.

### District 3

Linda Henson-Hubb .....Gwynn Park HS

### District 4

Andrew C. Roper .....St. Mary's Co.

### District 5

John Davis .....Howard Co.

### District 6

Michael Sye .....Baltimore Co.

### District 7

Dave Cesky.....Fallston HS

### District 8

Doug Bloodsworth .....Somerset Co.

### District 9

Yolanda Small .....Western-B HS

## DISTRICT ASSOCIATION OFFICERS TREASURER & FINANCE COMMITTEE

### District 1

Mike Chavez .....Gov. Thomas Johnson HS

### District 2

Jeffrey Sullivan .....Montgomery Co.

### District 3

Earl Hawkins .....Prince George's Co.

### District 4

Kevin Hook .....Calvert Co.

### District 5

Clayton Culp .....Anne Arundel Co.

### District 6

Lynette Mitzel .....Baltimore Co.

### District 7

Gary Brown.....North East-C HS

### District 8

Doug Bloodsworth .....Somerset Co.

### District 9

Tonisha Montgomery .....FAET

# MPSSAA STANDING COMMITTEES

## APPEALS COMMITTEE

- DISTRICT 1**  
Eric Michael .....Washington Co.
- DISTRICT 2**  
Jeffrey Sullivan .....Montgomery Co.
- DISTRICT 3**  
Earl Hawkins .....Prince George's Co.
- DISTRICT 4**  
Andrew C. Roper .....St. Mary's Co.
- DISTRICT 5**  
Clayton Culp .....Anne Arundel Co.
- DISTRICT 6**  
Lynette Mitzel .....Baltimore Co.
- DISTRICT 7**  
Matt Roberts.....Cecil Co.
- DISTRICT 8**  
Brett Ireland .....Col. Richardson HS
- DISTRICT 9**  
Tina Queen .....Reginald Lewis HS
- PRINCIPALS' REPRESENTATIVE**  
Afie Mirshah-Nayar .....Largo HS

## CLASSIFICATION COMMITTEE

- DISTRICT 1**  
Eric Michael .....Washington Co.
- DISTRICT 2**  
Jeffrey Sullivan .....Montgomery Co.
- DISTRICT 3**  
Earl Hawkins.....Prince George's Co.
- DISTRICT 4**  
Steve Lee .....Charles Co.
- DISTRICT 5**  
John Davis .....Howard Co.
- DISTRICT 6**  
Michael Sye .....Baltimore Co.
- DISTRICT 7**  
Debbie Basler .....Harford Co.
- DISTRICT 8**  
David Byrd .....Pocomoke HS
- DISTRICT 9**  
Tiffany Byrd .....Baltimore City
- PRINCIPALS' REPRESENTATIVE**  
Annette Wallace .....Pocomoke HS

## CONSTITUTION COMMITTEE

- DISTRICT 1**  
Kevin Kendro.....Frederick Co.
- DISTRICT 2**  
Kathy Green.....Montgomery Co.
- DISTRICT 3**  
Earl Hawkins .....Prince George's Co.
- DISTRICT 4**  
Andrew C. Roper .....St. Mary's Co.
- DISTRICT 5**  
John Davis .....Howard Co.
- DISTRICT 6**  
Michael Sye .....Baltimore Co.
- DISTRICT 7**  
Matt Roberts.....Cecil Co.
- DISTRICT 8**  
Stosh Schtierman .....Wicomico HS
- DISTRICT 9**  
Tiffany Byrd .....Baltimore City

## EQUITY COMMITTEE

- DISTRICT 1**  
Lisa Shives .....Clear Spring HS
- DISTRICT 2**  
Anne Rossiter.....Northwest HS
- DISTRICT 3**  
O'Shay Watson .....Prince George's Co.
- DISTRICT 4**  
Steve Lee .....Charles Co.
- DISTRICT 5**  
Clayton Culp .....Anne Arundel Co.  
John Davis .....Howard Co.
- DISTRICT 6**  
Reggie Brooks .....New Town HS
- DISTRICT 7**  
Debbie Basler .....Harford Co.
- DISTRICT 8**  
Mary Fisher .....North Caroline HS
- DISTRICT 9**  
Yolanda Small .....Western-B HS

# MPSSAA STANDING COMMITTEES

## NOMINATING COMMITTEE

- DISTRICT 1**  
Dave Dolch .....Carroll Co.
- DISTRICT 2**  
Jared Fribush.....James Hubert Blake HS
- DISTRICT 3**  
O'Shay Watson.....Prince George's Co.
- DISTRICT 4**  
Andrew C. Roper .....St. Mary's Co.
- DISTRICT 5**  
John Davis .....Howard Co.
- DISTRICT 6**  
Lynette Mitzel .....Baltimore Co.
- DISTRICT 7**  
Tim Lindecamp .....Aberdeen HS
- DISTRICT 8**  
Stosh Schtierman .....Wicomico HS
- DISTRICT 9**  
Tiffany Byrd .....Baltimore City

## OFFICIALS COMMITTEE

- DISTRICT 1**  
Eric Michael .....Washington Co.
- DISTRICT 2**  
Marco Fuggitti.....Northwood HS
- DISTRICT 3**  
O'Shay Watson.....Prince George's Co.
- DISTRICT 4**  
Kevin Hook .....Calvert Co.
- DISTRICT 5**  
John Davis .....Howard Co.
- DISTRICT 6**  
Lynette Mitzel .....Baltimore Co.
- DISTRICT 7**  
George Rash .....Perryville HS
- DISTRICT 8**  
Rick Roman .....Wicomico Co.
- DISTRICT 9**  
Tonisha Montgomery .....FAET

## SCHOLAR-ATHLETE COMMITTEE

- DISTRICT 1**  
Dave Hobel .....Mountain Ridge HS
- DISTRICT 2**  
Kathy Green.....Montgomery Co.
- DISTRICT 3**  
Earl Hawkins .....Prince George's Co.
- DISTRICT 4**  
Kevin Hook .....Calvert Co.
- DISTRICT 5**  
John Davis .....Howard Co.
- DISTRICT 6**  
Lynette Mitzel .....Baltimore Co.
- DISTRICT 7**  
Bruce Kline.....Bohemia Manor HS
- DISTRICT 8**  
Dan Harding .....Kent Island HS
- DISTRICT 9**  
Jarrett Ingram .....New Era Academy

## STUDENT LEADERSHIP COMMITTEE

- DISTRICT 1**  
Phil Rhodes .....Frederick HS
- DISTRICT 2**  
Rita Boule .....Montgomery Blair HS
- DISTRICT 3**  
Terri Dendy .....Northwestern-PG HS
- DISTRICT 4**  
Steve Lee .....Charles Co.
- DISTRICT 5**  
Dan Sageman.....Glenelg HS  
Josh Carroll .....South River HS
- DISTRICT 6**  
Lynette Mitzel .....Baltimore Co.
- DISTRICT 7**  
Brad Spence .....Havre de Grace HS
- DISTRICT 8**  
Brian Hollamon.....Parkside HS
- DISTRICT 9**  
TBA .....Baltimore City



**MARYLAND STATE BOARD OF EDUCATION  
Subtitle 06 SUPPORTING PROGRAMS**

**Chapter 03 Interscholastic Athletics in the State**

Authority: Education Article, §§2-205 and 2-303(k),  
Annotated Code of Maryland

**.01 Authorization**

- A.** The following regulations have been established by the State Superintendent of Schools to govern the athletic program for all high school students in Maryland public secondary schools which are members of the Maryland Public Secondary Schools Athletic Association (MPSSAA).
- B.** Local school systems may adopt rules governing their athletic programs that are more restrictive than those of the MPSSAA. Less restrictive rules may not be adopted.

**.02 Eligibility**

Student eligibility for participation in interscholastic athletics at the high school level shall be based on the following criteria:

- A.** Students shall be officially registered and attending the member MPSSAA school they are authorized to attend under regulations of the local school system. They may represent only the school in which they are registered and at which it is anticipated they will complete their graduation requirements.
- B.** Each local school system shall establish standards of participation which assure that students involved in interscholastic athletics are making satisfactory progress toward graduation.
- C.** Students who are 19 years old or older as of August 31 are ineligible to participate in interscholastic athletics.
- D.** Students in grades 9, 10, 11, and 12 may participate in interscholastic athletic contests for a maximum of four seasons in any one sport.
- E.** Middle, intermediate, or junior high school students are not eligible to compete or practice with high school teams. However, ninth grade public school students who reside in the attendance area of a high school organized grades 10–12 may participate in the interscholastic athletic program of that high school.
- F.** Students shall maintain amateur status as defined by Regulation .10 of this chapter.
- G.** Students, while participating on a school team, are permitted to participate on sports teams outside of school during the high school sport's season. This participation shall meet the following criteria:
  - (1)** The outside participation may not conflict with the practice or contests schedule of the school including district, regional, and State championship play unless prior written approval has been obtained from the school principal and coach;
  - (2)** Students who elect to participate on an outside team and do not participate and practice with the school team throughout the designated sport's season are ineligible to represent the school in all contests that determine a county, district, regional, or State championship during that sport season.
- H.** Students shall present to their high school principal a certificate of permission to participate signed by their parent(s) or guardian(s).
- I.** Students shall be examined and certified to the high school principal as being physically fit to participate in any try-out, practice, or contest of a school team. The examination shall be performed by a licensed physician, certified physician assistant under the supervision of a licensed physician, or certified nurse practitioner.

- J. Students legally transferred to another school may participate. "Legally transferred" means a change of residence or a transfer from one school to another by action approved by the local superintendent of schools.
- K. Graduates.
  - (1) Graduates of high schools are not eligible to practice with or participate on interscholastic sports teams. However, they may participate in the remaining athletic contests of that semester.
  - (2) Students are considered graduates when they have completed the work required for graduation and are declared graduates by the local board of education.

### **.03 Sports Season**

Member MPSSAA schools shall conduct all interscholastic athletic contests and practice sessions in accordance with the following:

- A. The sports seasons shall be defined as follows:
  - (1) "Fall" means the 6th Wednesday following the first Sunday of July, until the final date of the local, conference, district, regional, or State tournament.
  - (2) "Winter" means November 15th until the final date of the local, conference, district, regional, or State tournament.
  - (3) "Spring" means March 1st until the final date of the local, conference, district, regional, or State tournament.
  - (4) When November 15th or March 1st falls on Sunday, practice will start the preceding Saturday.
  - (5) Required Practice. A member MPSSAA school may not participate in a regularly scheduled game until at least 20 calendar days have elapsed after and including the first day of practice. Golf is the only exception to this regulation.
- B. Maximum Number of Contests Permitted During a Sports Season.
  - (1) All school athletic schedules shall be established before the first MPSSAA allowable playdate of each sport's season according to the following instructions:
    - (a) Badminton
      - (i) 15 regular season games;
      - (ii) No more than two matches per week; and
      - (iii) Three matches in one week may be scheduled twice during the season.
    - (b) Baseball
      - (i) 18 regular season games or 20 with designated optional tournament;
      - (ii) No more than three games per week;
      - (iii) A team may elect to play in one designated optional two or three-game tournament;
      - (iv) If a team elects to play in a designated optional three-game tournament, only 17 regular season games may be scheduled; and
      - (v) If a team elects to play in the designated optional two or three-game tournament, a fourth game may be played during that week.
    - (c) Basketball
      - (i) 20 regular season games or 22 with designated optional tournament;

- (ii) No more than two games per week;
  - (iii) Three games in one week may be scheduled twice during the season;
  - (iv) A team may elect to play in one designated optional two or three-game tournament; and
  - (v) If a team elects to play in a designated optional three-game tournament, only 19 regular season games may be scheduled.
- (d) Cross Country
- (i) 10 regular season meets;
  - (ii) No more than two meets per week; and
  - (iii) Three meets in one week may be scheduled once during the season.
- (e) Field Hockey
- (i) 12 regular season games or 14 with designated tournament;
  - (ii) No more than two games per week;
  - (iii) Three games in one week may be scheduled twice during the season;
  - (iv) A team may elect to play in one designated optional two or three-game tournament; and
  - (v) If a team elects to play in a designated optional three-game tournament, only 11 regular season games may be scheduled.
- (f) Football
- (i) 10 regular season games; and
  - (ii) No more than one game per week.
- (g) Golf
- (i) 12 regular season matches; and
  - (ii) No more than three matches per week.
- (h) Gymnastics
- (i) 8 regular season meets;
  - (ii) No more than two meets per week; and
  - (iii) Meets may not be held on consecutive days.
- (i) Indoor Track
- (i) 10 regular season meets;
  - (ii) No more than two meets per week; and
  - (iii) Three meets in one week may be scheduled once during the season.
- (j) Lacrosse
- (i) 12 regular season games or 14 with designated optional tournament;
  - (ii) No more than two games per week;
  - (iii) Three games in one week may be scheduled twice during the season; and

- (iv) A team may elect to play in one designated optional two-game tournament.
- (k) Outdoor Track
  - (i) 10 regular season meets;
  - (ii) No more than two meets per week; and
  - (iii) Three meets in one week may be scheduled once during the season.
- (l) Soccer
  - (i) 12 regular season games or 14 with designated optional tournament;
  - (ii) No more than two games per week;
  - (iii) Three games in one week may be scheduled twice during the season;
  - (iv) A team may elect to play in one designated optional two or three-game tournament; and
  - (v) If a team elects to play in a designated optional three-game tournament, only 11 regular season games may be scheduled.
- (m) Softball
  - (i) 18 regular season games or 20 with designated optional tournament;
  - (ii) No more than three games per week;
  - (iii) A team may elect to play in one designated optional two or three-game tournament;
  - (iv) If a team elects to play in a designated optional three-game tournament, only 17 regular season games may be scheduled; and
  - (iv) If a team elects to play in the designated optional two or three-game tournament, a fourth game may be played during that week.
- (n) Swimming
  - (i) 12 regular season meets;
  - (ii) **No more than two meets per week; and**
  - (iii) **Three meets in one week may be scheduled once during the season.**
- (o) Tennis
  - (i) 18 regular season matches; and
  - (ii) No more than three matches per week.
- (p) Volleyball
  - (i) 15 regular season matches or 14 with designated optional tournament;
  - (ii) No more than two matches per week;
  - (iii) Three matches in one week may be scheduled twice during the season;
  - (iv) A team may elect to play tri-matches provided the total number of opponents does not exceed 15 during the season; and
  - (v) Teams may play 14 matches plus one designated optional multi-team tournament.

- (q) Wrestling
  - (i) 14 regular season contests including dual meets and a maximum of three tournaments and three tri-meets;
  - (ii) No more than two contests per week including a maximum of one tournament;
  - (iii) Multi-team events may be used to make up postponed contests between teams originally scheduled;
  - (iv) A city/county/conference tournament required to qualify for the state tournament will not be counted as one of the three allowed tournaments; and
  - (v) Wrestling tournaments and meets are defined by Regulation .04D(3) and (4).
- (2) Conference/League Championships. One additional contest beyond the maximum allowable number may be played to determine a conference/league championship. The results of that contest may not count towards MPSSAA standings.
- (3) Postponed Games. Postponed contests may be rescheduled during the season, provided the number of games does not exceed the maximum number permitted in a week plus one additional contest.

#### **.04 Operational Guidelines**

The regulations given below are established for all MPSSAA interscholastic sports:

- (A) Equal Opportunity for Participation.
  - (1) Students may not be excluded on the basis of sex from overall equal opportunity to participate in athletic programs. If a school sponsors a team in a particular sport for members of one sex but sponsors no such team for members of the opposite sex, and before July 1, 1975, overall opportunities for members of the excluded sex have been limited, the excluded sex shall be allowed to try out for the team.
  - (2) Athletics Equity for Students with Disabilities.
    - (a) Students who meet the eligibility requirements of Regulation .02 of this chapter may not be excluded on the basis of disability from the opportunity to try out for and if selected, participate in mainstream interscholastic athletic programs.
    - (b) Member MPSSAA schools shall provide reasonable accommodations necessary to provide students with disabilities with equal opportunities to participate to the fullest extent possible in mainstream athletic programs.
    - (c) Students with disabilities who meet the eligibility requirements of Regulation .02 of this chapter may be excluded from mainstream athletic programs if inclusion:
      - (i) Presents an objective safety risk to the student or others based on an individualized assessment of the student; or
      - (ii) Fundamentally alters the nature of the school's mainstream athletic program.
- (B) MPSSAA Coaching Eligibility.
  - (1) Member MPSSAA schools shall employ as coaches:
    - (a) Teachers or certificated professional educator employed by the local Board of Education.
    - (b) Persons certifiable as professional educators by the State Department of Education according to 13A.12.01.
    - (c) Credentialed coaches who meet the following requirements:
      - (i) Are eligible to hold a Maryland certificate under COMAR 13A.12.01.03D;

- (ii) Possess a MPSSAA/MSDE Coaching Certification;
  - (iii) Have completed two years of successful coaching as an emergency coach; and
  - (iv) Have spent the previous one year as a successful emergency coach at the school of hire in the position of hire.
- (2) If no acceptable and qualified coaches are available from the teachers or certifiable professional educators employed by the local board of education, a temporary emergency coach may be employed if the following procedures are followed:
- (a) The person shall be officially appointed by the local superintendent of schools on a one-season basis for a specific coaching assignment;
  - (b) The coaching salary of the appointed coach shall be paid exclusively by the local school system;
  - (c) After July 1, 2010, an emergency coach is required to possess an MPSSAA/MSDE coach certification prior to the start of his or her fourth year as an emergency coach;
  - (d) Teams having more than one coach, emergency coaches may not comprise more than 50 percent of that sport staff;
  - (e) The emergency coach shall be at least 21 years old and possess a high school diploma.
- (3) All coaches shall have completed or be enrolled in a one-credit course in the prevention and care of athletic injuries.
- (4) Member MPSSAA schools may permit volunteer athletic coaches to assist their coaching staff. The volunteer coaches may not serve as head coaches at any level and shall work only under the direction of the head coach. The volunteer coach may be used if the following procedures are followed:
- (a) The volunteer coach is at least 21 years old and possesses a high school diploma or equivalent;
  - (b) The volunteer coach shall have completed or be enrolled in a one-credit course in the prevention and care of athletic injuries;
  - (c) The volunteer coach shall be formally appointed on a 1-season basis for a specific coaching assignment.

**C. Limits of Participation.**

- (1) Each local school system and state tournament committee shall establish guidelines that ensure a minimum loss of instructional time for coaches and students involved in interscholastic athletic contests.
- (2) Students who participate on both varsity and junior varsity teams may not play in a number of contests that exceed the maximum number allowed for that sport in a week or season. Students may not compete on both a varsity and junior varsity level against the same school on the same day.
- (3) School athletic teams may not participate in any contests representing their school before or after the defined sports season.
- (4) Member MPSSAA schools may not play or practice on Sundays.
- (5) Individual students may participate in two all-star games per sport, upon the completion of their eligibility in the sport in which this participation occurs.
- (6) Member MPSSAA schools shall practice with or play against only high school teams as defined in §H of this regulation.

- (7) Individual students or teams representing a member MPSSAA school shall participate only in games, meets, or tournaments which are conducted by appropriate educational institutions.
  - (8) Member MPSSAA schools may not enter competition preliminary to a college or professional game.
  - (9) A varsity or junior varsity team member of the previous season may not participate in interscholastic competition and in intramurals or school sponsored athletic programs in the same sport outside the sport season.
- D. Policies Pertaining to Wrestling.**
- (1) Students shall have their minimum weight class in which they can wrestle certified by a qualified physician before the students' first match.
  - (2) Students may not wrestle below the minimum weight class established for them at the time of certification.
  - (3) A wrestling meet is a contest involving two or three schools.
  - (4) A wrestling tournament is a contest involving four or more schools.
- E. Out-of-Season Practice.**
- (1) Member MPSSAA schools and coaches of member schools shall confine school practices to the seasonal limitations as defined in Regulation .03 of this chapter.
  - (2) A coach may not coach a team representing the coach's school beyond the sports season as defined in Regulation .03 of this chapter.
- F. Sports Officials.** Schools involved in interscholastic contests shall use only those officials certified by MPSSAA. Only qualified officials shall be used in all sports when MPSSAA certified officials are not available.
- G. Summer Camps.**
- (1) Students may attend a summer sports camp of their choice.
  - (2) Member MPSSAA schools, member school coaches, school-related organizations, or individuals may not sponsor or conduct a camp in which students who are returning players are involved or participate. A camp composed of several coaches with their respective teams is a violation of this regulation.
  - (3) Coaches of member MPSSAA schools, while affiliated with a camp, may not conduct any form of team or group practice involving their school. Such a practice is considered a violation of the out-of-season practice rule defined in Regulation .03 of this chapter.
  - (4) A member MPSSAA school may not provide school uniforms or equipment for students who attend a camp outside of the defined sports season in Regulation .03 of this chapter.
- H. Competitors.**
- (1) Member MPSSAA schools shall only practice with or play against high school teams that:
    - (a) Ensure fair competition, athlete safety, and appropriate supervision by a responsible entity;
    - (b) Maintain athletics as an integral part of the total educational program;
    - (c) Promote academic progress;
    - (d) Develop leadership; and
    - (e) Deter exploitation of students.

- (2) High school teams that meet these purposes include high school teams that:
  - (a) Are members of a state interscholastic athletic association recognized by the National Federation of High Schools (NFHS);
  - (b) Have been approved to play members of a state interscholastic athletic association recognized by the NFHS;
  - (c) Are members of an athletic conference that:
    - (i) Formally adopts the standards of competition as established by the Maryland State Superintendent of Schools as part of its constitution and bylaws; and
    - (ii) Has enforcement authority; or
  - (d) Represent a school that verifies compliance with standards of competition as established by the Maryland State Superintendent of Schools.
- (3) To verify compliance under §H(2)(d) of this regulation, the administrative head of the school who is responsible for the day-to-day administration of the school shall:
  - (a) Sign the verification provided by the Maryland State Department of Education; and
  - (b) Submit the verification for approval to the State Superintendent of Schools annually before the first practice or athletic competition against a member MPSSAA school team.

**.05 Violations, Penalties, and Appeals**

- A. Failure to comply with these regulations shall constitute a violation which will result in the following penalties against the member MPSSAA school and either the student or the coach, or both. Depending upon the severity of the violation, more than one penalty may be imposed against the member MPSSAA school, student, or coach, or all of the above. Penalties shall be imposed in the order listed below:
  - (1) Against a member MPSSAA school:
    - (a) First—Declare forfeit of all games in which the violation occurred.
    - (b) Second—Declare the member MPSSAA school ineligible for championship honors for the current school year in the sport in which the violation occurred.
    - (c) Third—Declare the member MPSSAA school on probation for one school year which shall render the school ineligible to compete in any approved State meet or tournament for that year.
    - (d) Fourth—Impose additional penalties as may seem justified in the particular case considered.
  - (2) Against a student:
    - (a) First—Declare the student to be ineligible for the next 60 school days following the date the student was found to be in violation. These 60 school days will carry over into the next school year if the violation occurs during the second semester.
    - (b) Second—Declare the student to be ineligible to compete in the sport in which the violation occurred during the subsequent season.
    - (c) Third—Impose additional penalties as may seem justified in the particular case considered.
  - (3) Against a coach:
    - (a) First—Censure.
    - (b) Second—Declare the coach ineligible to coach a team for the current school year in the sport in which the violation occurred.



- (c) Third—Declare the coach ineligible to coach a team in any sport for the current year.
  - (d) Fourth—Impose additional penalties as may seem justified in the particular case considered.
- B. Procedure.**
- (1) First—Any member MPSSAA school, student, or coach shall notify the local supervisor of interscholastic athletics and the MPSSAA Executive Director of the alleged violation.
  - (2) Second—The superintendent or the superintendent’s designee of the local school system in which the school allegedly in violation is located shall convene a hearing within 5 school days.
  - (3) Third—If the superintendent or the superintendent’s designee of the local school system in which the school allegedly in violation is located concludes that a violation has occurred, a penalty shall be imposed in accordance with this regulation.
  - (4) Fourth—A report of the hearing and decision in the local school system shall be forwarded to the Executive Director of the MPSSAA.
  - (5) Fifth—The MPSSAA Executive Director, in consultation with the appropriate committees, or the Executive Council of the MPSSAA, shall review the report of the local hearing and decision in the local school system. The MPSSAA Executive Director shall either accept the penalty imposed or modify the penalty in accordance with this regulation.
- C. Penalties imposed by local school systems for violations of local school system rules adopted in accordance with Regulations .01B and .02 B shall be uniform with the penalties designated in Regulation .05A of this chapter.**
- D. Appeals.**
- (1) A member MPSSAA school, student, or coach may appeal the imposed penalty within 30 days and request a hearing before the Appeals Committee of MPSSAA.
  - (2) The Appeals Committee of the MPSSAA serves in a quasi-judicial capacity.
  - (3) The membership of the MPSSAA Appeals Committee shall include one representative from each district in the Association and a representative from the Association of Secondary School Principals. Five members will constitute a quorum.
  - (4) The MPSSAA Executive Director shall notify the Appeals Committee of the hearing and establish a date, time, and hearing site. The appealing school, student, or coach, or all of the above, shall be notified of the date, site, and time of the hearing.
  - (5) The MPSSAA Executive Director or the Executive Director’s designee shall present the case to the Appeals Committee on behalf of the MPSSAA.
  - (6) The principal of the involved school, the student, or coach, or all of the above, shall present grounds for appeal. If appropriate, the local school system’s supervisor of interscholastic athletics involved in the appeal may present the case.
  - (7) The MPSSAA Appeals Committee shall convene in closed session and vote to deny or uphold the appeal or modify the penalty. A majority vote is required to deny or uphold an appeal or modify the penalty.
  - (8) The MPSSAA Appeals Committee shall report its findings to the concerned parties.
  - (9) Any party aggrieved by the MPSSAA Appeals Committee decision may appeal the decision to the State Superintendent of Schools within 30 days after receipt of the Appeals Committee decision. The State Superintendent of Schools, upon examination of the facts, may, in his or her discretion, allow the appeal and appoint a special committee of three local superintendents of schools to hear the appeal. The committee of superintendents may deny or uphold the appeal or modify the penalty.

(10) Unless otherwise ordered by the State Superintendent of Schools, the application for appeal to the State Superintendent of Schools may not stay the enforcement of the MPSSAA Appeals Committee decision, or excuse the person affected thereby from complying with its terms.

(11) The decision of the committee of local superintendents of schools is final.

(12) A member of the MPSSAA Appeals Committee or the committee of local superintendents of schools may not hear an appeal if that member has offered advice, made a recommendation, rendered a decision, or in any other way participated in the case being appealed.

#### **.06 Classification**

- A. For the purpose of parity in competition in meets and tournaments coordinated by the MPSSAA, member schools shall be divided as equally as possible into four classifications based on enrollment. If, in this calculation, two or more schools with equal enrollments fall between two classifications, they shall be placed in the lower classification.
- B. The local superintendent of schools shall submit to the MPSSAA Executive Director by November 1, a report on the actual school enrollment of students in Grades 9, 10, and 11 in each of the member MPSSAA schools as of September 30, in each even-numbered year. The MPSSAA Executive Director and the Classification Committee of the MPSSAA shall present a recommendation for classification of member schools to the MPSSAA Board of Control for adoption. Classification shall be determined every 2 years based on the September 30 enrollment of the previous year.
- C. When the MPSSAA Board of Control adopts classifications for member schools, the classifications shall remain in effect for the next 2 school years.
- D. A new member MPSSAA school that opens or a member school whose enrollment is significantly changed by growth or consolidation during the two-year period shall be placed in the proper classification by the Classification Committee. "Significantly changed" means a decrease or an increase in enrollment of more than 25 percent. This new placement shall affect only the involved school and may not affect the classification of other member schools.
- E. When a member MPSSAA school does not have all three grades included in the enrollment figures upon which the classification is based in the even-numbered year, but will have all three grades in the following odd-numbered year when classification becomes effective, the enrollment figure shall include the existing grades and average of the current class sizes applied to each projected grade.

#### **.07 State Tournament Policies**

- A. The MPSSAA games or tournament committees representing all of the districts shall administer and supervise tournaments in the various sports at the district, regional, and State level.
- B. All participating schools shall abide by the rules established by each MPSSAA tournament committee.
- C. Although certain aspects of a tournament may vary from year to year, the following basic policies shall be observed by all tournament committees:
  - (1) The tournament may not interfere with local board of education policy.
  - (2) A member MPSSAA school or local school system may decide whether or not to participate in the tournament.
  - (3) A member MPSSAA school shall compete in its classification when the tournament is so structured.
  - (4) Certified and approved officials' organizations shall be assigned games in a fair, equitable, and nondiscriminatory manner.
  - (5) All awards and recognition shall conform to Regulation .08.
  - (6) MPSSAA tournament committees shall make every effort to establish game sites to avoid extensive travel for participating teams.

- (7) All policy and procedure changes for State tournaments shall be subject to the approval of the MPSSAA Executive Council with the Association Tournament Committee serving in an advisory capacity. Emergency decisions on tournament policies and procedures may be made by the MPSSAA Executive Director.
  - (8) When a student is found ineligible during the progress of a tournament, the contest last played shall be forfeited, and the team which was defeated shall take its place.
  - (9) "All-star teams" or best "individual athlete" awards may not be selected from approved tournaments.
  - (10) Sports at the State tournament level shall be governed by approved game rules.
  - (11) If a team or any students participating in a State tournament contest leaves the field of competition before completion of a contest, or fails to continue play when eligible to do so, or is guilty of misconduct detrimental to the tournament, then the team, coach, or students may be suspended from further participation in the current tournament, and from the same tournament in the succeeding year, upon the determination of the tournament committee and the Executive Director.
  - (12) The rules of the MPSSAA do not provide authority to order games replayed. Protests arising from decisions and interpretations by officials during the game will not be considered. Officials' decisions and interpretations are final.
- D. Expansion of any sport to the State level shall be recommended by the State Board of Control of the MPSSAA and approved by the State Superintendent of Schools after consultation with local superintendents of schools.
  - E. Tournament rules and procedures established by the MPSSAA may be appealed on behalf of a student, coach, or school by a local superintendent of schools to the State Superintendent of Schools. The appeal shall be adjudicated by a committee of three local superintendents of schools appointed by the State Superintendent of Schools. The decision of the committee shall be final.

#### **.08 Awards and Recognition**

- A. Awards may be made as follows:
  - (1) A school, school related, or nonprofit group may purchase and present to a student for athletic achievement a school insignia, medal, pin, or similar article;
  - (2) Awards from outside the school may be given to individual athletes or school teams provided the awards are approved by the local superintendent, meet MPSSAA guidelines, and the presentation is made at a school-approved function.
- B. Recognition of student athletes and teams, other than through awards, shall be limited to appreciation banquets approved by the local superintendent.

#### **.09 Sanction Rules**

- A. Students or teams representing a member MPSSAA school shall participate only in contests conducted by educationally related organizations.
- B. Member MPSSAA schools may not compete in any contest in any other state if either school's participation violates the regulations or established policies of either state's high school interscholastic athletic authority.
- C. Sanctioning Guidelines
  - (1) Sanctioning for Interstate Competition
    - (a) Member MPSSAA schools may not compete in any of the following contests unless the contest has been sanctioned by each of the interested state authorities through the NFHS:
      - (i) Any interstate meet in which four or more schools participate;

- (ii) Any competition involving schools from three or more state athletic associations;
  - (iii) Any interstate two-school contest which is not sponsored by a NFHS state association or a state member school;
  - (iv) Any interstate two-school contest which involves travel outside the United States of America; or
  - (v) Any interstate two-school contest (regardless of distance to be traveled) which is sponsored by an individual or an organization other than a member MPSSAA high school.
- (b) A school or school system that wishes to serve as a host for an interstate contest shall file the appropriate sanction request form prior to the first play date and at least 15 days prior to the event for events within the first two weeks of the season.
  - (c) Schools participating in interstate contests shall use the National Federation contract form furnished by the MPSSAA Executive Director.
  - (d) In all interstate contests, each participating school shall follow the rules of the host state athletic authority.
- (2) Sanctioning for Intrastate Competition
- (a) Member MPSSAA schools may only compete against other member MPSSAA schools or schools approved through the Standards of Competition.
  - (b) Approval of the MPSSAA Executive Director is required for any intercounty contest involving more than three teams and sponsored by a non-member educational institution.
  - (c) The host school shall file the appropriate sanction request form with the MPSSAA Executive Director prior to the first play date and at least 15 days prior to the event for events within the first two weeks of the season.
  - (d) Member MPSSAA schools may host intercounty contests involving only other member MPSSAA schools or schools approved through the Standards of Competition without sanctioning approval.
- (3) MPSSAA Sanction Guidelines. The following criteria shall be met for sanction approval by the MPSSAA:
- (a) The competition may not determine a regional or national championship;
  - (b) The competition is not preliminary to a college or professional game;
  - (c) The competition is sponsored by an educational institution or similar nonprofit organization;
  - (d) Participation in the event is within the United States of America, does not involve loss of instructional time, and complies with the local school system policies and procedures for school-sponsored travel; and
  - (e) All awards shall comply with Regulation .08 of this chapter.

#### **.10 Amateur Rules**

- A. Students who have not used or are not using their athletic skill as players for financial gain, or who have not competed under assumed names as players, shall be considered amateurs. Employment as an instructor, counselor, or official may not be considered a violation.
- B. Students who have ceased to be amateurs in a particular sport may not represent their school in interscholastic athletics in that sport.

- C. Students who have lost amateur standing may apply for reinstatement to the MPSSAA Appeals Committee after the lapse of 60 days. The 60 days shall commence with a letter of determination from the local superintendent of schools.
- D. Students may not lose amateur standing by playing with or against professional players as long as they do not receive pay for their services.
- E. Students shall lose their amateur status in a particular sport if they sign a professional contract in that sport.

#### **.11 Amendments**

- A. Proposed written amendments to these regulations may be submitted only by a member MPSSAA school, local superintendent of schools, MPSSAA committee, or the MPSSAA Executive Director. Proposed amendments shall be received by the MPSSAA Executive Director at least 45 days before the annual meeting of the MPSSAA Board of Control.
- B. Upon receipt, proposed amendments shall be referred to the Constitution Committee for appropriate action and recommendation.
- C. Notice of the proposed amendments shall be sent to each member MPSSAA school, local superintendent of schools, and the State Superintendent of Schools at least 15 days before the annual legislative meeting of the MPSSAA.
- D. Ratification of the proposed amendments shall require a majority vote of the delegates present at the annual legislative meeting of the MPSSAA.
- E. Amendments approved by the MPSSAA shall be forwarded to the State Superintendent of Schools who will receive recommendations from local superintendents of schools before the State Superintendent of Schools submits recommendations to the State Board of Education.
- F. The amendments approved by the State Board of Education shall be in effect according to the date established by the Board.

## RULES AND INTERPRETATIONS DEFINITIONS

<b>Athletic Schedule</b>	A team's declaration of the official number of contests, sequence, opponents, and tournaments.
<b>Designated Optional Tournaments</b>	In order for a tournament to be considered a Designated Optional Tournament, it must meet the following standards: <ul style="list-style-type: none"><li>(a) Participating may not result in the loss of instructional time.</li><li>(b) Results shall not count towards MPSSAA standings.</li><li>(c) If a team elects to participate, the team must declare their designated optional tournament prior to the start of the season.</li><li>(d) The designated optional tournament must conform to the definition of a tournament as stated below.</li></ul>
<b>Double-header</b>	When a team plays two contests or contest with the same team or different teams on the same day.
<b>Intrinsic value</b>	Medals, pins, certificates, plaques, trophies, scholarships, appreciation (clothing, shoes, contracts are prohibited).
<b>Licensed physician</b>	Medical doctor.
<b>Media</b>	Any channel of communication. These forms include electronic (radio, television, webcasting, video streaming, photography) and print (newspaper, magazine, newsletters, internet).
<b>Multi-team</b>	Three or more teams.
<b>Participation</b>	Physical entry into a bonafide school-sanctioned athletic contest.
<b>Practice</b>	Any individual, group, or team gathering that has assembled for the purpose of instruction and/or play.
<b>Returning players</b>	A player who has represented his/her school in that sport.
<b>School-related group</b>	Any organization whose aim is to promote school programs and is under the supervision of the school.
<b>Scrimmage</b>	A practice or modified game involving two or more schools in which no score is reported, no admission is charged, no public report is made, and is purely for instructional purposes.
<b>Sport staff</b>	Each local school system shall determine the staff coaching titles (head, assistant, junior varsity head) in each sport, and the level of team competition in each sport (varsity, junior varsity, freshman).
<b>Statue of Limitations</b>	A time frame of one calendar year from the day of the state championship to investigate state athletic violations.
<b>Tournament</b>	Three or more teams or individuals competing in an elimination, round-robin or mixer (predetermined opponents) structure where a champion is determined.
<b>Week</b>	Monday, 12:00 a.m. through Saturday, 11:59 p.m.

## RULES AND INTERPRETATIONS

### OUTSIDE PARTICIPATION

**.02G(1)** “The outside participation shall not conflict with the practice or contests schedule of the school including district, regional, and State championship play unless prior approval has been obtained from the school principal and coach;”

**Interpretation:** Any factor of a non-school athletic activity that causes a student to miss any portion of a school practice or contest constitutes a conflict.

This would include but is not limited to:

1. Practice
2. Competition
3. Tryouts/qualifying
4. Travel to and from
5. Registration
6. Awards ceremony
7. Etc.

**Note:** It is expected that high school teams conduct practice for all members or engage in competition every day school is in session during the sports season.

### MAXIMUM NUMBER OF CONTESTS PERMITTED DURING A SPORTS SEASON

#### **.03B**

**Interpretation:** The seasonal limitations for each sport refer to one varsity team as well as to any under-squad teams. A school may field only one team that can be classified as “varsity”. The nomenclature of any under-squad, i.e., varsity “B”, junior varsity, freshman, novice, etc., must so designate its non-varsity status. Accordingly, any requirements or qualifying standards to state tournaments can only be satisfied through *varsity competition*.

### 50% SPORT STAFF

**.04B(2)(d)** “Teams having more than one coach, emergency coaches may not comprise more than 50 percent of that sport staff.”

**Interpretation:** The staff of each individual team (Varsity, JV, freshman) represents a separate sport staff.

### CARE AND PREVENTION OF ATHLETIC INJURIES

**.04B(3)** “All coaches shall have completed or be enrolled in a one-credit course in the prevention and care of athletic injuries.”

**Interpretation:** The following interpretation of that bylaw was agreed upon by formal vote of the MPSSAA Board of Control:

1. The completion of the Care and Prevention Course will be required by August 15, 1989.
2. Coaches beginning employment after August 15, 1989, will have one (1) year to complete the course.
3. **Beginning July 1, 2017, in order for coaches to stay relevant with the care and prevention of athletic injuries to students, all coaches are required to recertify utilizing a local school system approved online course within the last five years.**
4. The major content areas in the course should be:
  - a. Legal Issues
  - b. Introduction to Injury
  - c. Prevention of Injuries
  - d. First Aid/On Field Management of Injuries
  - e. Life Threatening Injuries
  - f. Ankle Injuries
  - g. Knee Injuries

- h. Neck, Spine, Pelvis Injuries
  - i. Shoulder Injuries
  - j. Arm, Hand Injuries
5. Emergency coaches must have completed a Care and Prevention course in the first year of his/her employment.
  6. Local supervisors will certify that coaches have completed the course.
  7. COMAR 13A.05.05.09 states one certified person in CPR shall be available on site at all school-sponsored athletic events. COMAR 13A.05.10.03 states each county board shall develop and implement a high school AED program which shall require, at minimum: (1) one AED onsite in each public high school, which shall be available for use at each school-sponsored athletic event (includes practice and scrimmages); (2) one individual trained in the operation and use of an AED present at each school-sponsored athletic event (includes practice and scrimmages). It is strongly recommended that all coaches complete a course in CPR/AED.

Following is a suggested outline formulated by the MPSSAA Medical Advisory Board (revised April 22, 1998; September 8, 2010; April 17, 2014):

### **CARE AND PREVENTION OF ATHLETIC INJURIES COURSE OUTLINE**

- I. Legal Issues** **Suggested time allocation: 45 mins.**
  - Emergency Plan
  - Knowledge of proper skills, techniques, and protective equipment
  - Laws and MSDE recommended procedures for Heat Acclimatization and Concussions
  - Medical records and documentation
  - Safety
- II. Introduction to Injury** **Suggested time allocation: 1 hr. 30 mins.**
  - Mechanisms of injury
  - Tissue response to injury (mild/moderate/severe)
  - Stages of healing
  - Psychology of injury
  - Psychology of sport
- III. Prevention of Injuries** **Suggested time allocation: 1 hr. 30 mins.**
  - Conditioning concepts
  - Alternate training concepts
  - Nutrition
  - Performance enhancing issues
- IV. First Aid/On Field Management of Injuries** **Suggested time allocation: 3 hrs.**
  - Concussion Awareness
    - o Signs and Symptoms
    - o Initial Intervention
    - o Evaluation
    - o Return to play decision making
  - Primary/Secondary survey
  - Cuts, blisters, bruises, skin issues
  - Hyperventilation
  - Care of eye, mouth, nose injuries
  - Thermal injuries
  - Choking
  - Hygiene and sanitation (facilities, equipment, supplies)
  - Hot and Cold Treatment (RICE/ICER treatment)
  - Ambulatory assistance
  - Bloodborne pathogens, use of personal protection equipment
  - First Aid kit
  - Principles of taping



- |  |   |
|--|---|
| <p><b>V. Life Threatening Injuries</b></p> <ul style="list-style-type: none"> <li>• Cardiac</li> <li>• Head/Brain</li> <li>• Spinal</li> <li>• Respiratory</li> <li>• Circulatory</li> <li>• Thoracic/Internal injuries</li> <li>• EpiPen</li> <li>• Seizure</li> </ul>                  | <p><b>Suggested time allocation: 1 hr.</b></p>  |
| <p><b>VI. Ankle Injuries</b></p> <ul style="list-style-type: none"> <li>• Anatomy and mechanics of the joint</li> <li>• Physical examination</li> <li>• Common injuries and causes</li> <li>• Rehabilitation – specific exercises and techniques</li> <li>• Taping techniques</li> </ul> | <p><b>Suggested time allocation: 2 hrs.</b></p>   |
| <p><b>VII. Knee Injuries</b></p> <ul style="list-style-type: none"> <li>• Anatomy and mechanics of the joint</li> <li>• Physical examination</li> <li>• Common injuries and causes</li> <li>• Rehabilitation – specific exercises and techniques</li> </ul>                              | <p><b>Suggested time allocation: 1 hr. 15 mins.</b></p>                                     |
| <p><b>VIII. Neck, Spine, Pelvis Injuries</b></p> <ul style="list-style-type: none"> <li>• Anatomy and mechanics of the joint</li> <li>• Physical examination</li> <li>• Common injuries and causes</li> <li>• Rehabilitation – specific exercises and techniques</li> </ul>              | <p><b>Suggested time allocation: 1 hr.</b></p>  |
| <p><b>IX. Shoulder Injuries</b></p> <ul style="list-style-type: none"> <li>• Anatomy and mechanics of the joint</li> <li>• Physical examination</li> <li>• Common injuries and causes</li> <li>• Rehabilitation – specific exercises and techniques</li> </ul>                           | <p><b>Suggested time allocation: 1 hr. 15 mins.</b></p>                                     |
| <p><b>X. Arm, Elbow, Hand Injuries</b></p> <ul style="list-style-type: none"> <li>• Anatomy and mechanics of the joint</li> <li>• Common injuries and causes</li> <li>• Rehabilitation – specific exercises and techniques</li> <li>• Taping techniques</li> </ul>                       | <p><b>Suggested time allocation: 1 hr. 15 mins.</b></p>                                     |
| <p><b>XI. Exit Exam</b></p>  | <p><b>Suggested time allocation: 30 mins.</b><br/> <b>TOTAL TIME: 15 Hrs.= 1 credit</b></p> |

**ALL-STAR GAMES PER SPORT**

**.04C(5) “Individual students may participate in two all-star games per sport, upon the completion of their eligibility in the sport in which this participation occurs.”**

**Interpretation:** Eligibility to participate in a specific sport is automatically forfeited following participation in an all-star event for that sport. The regulations only take jurisdictional control over participation related directly to representation of member schools. All-star selections as a result of camps, open tryouts, summer leagues, or any other non-school affiliated recreational athletic participation are not germane to the regulation.

**Factors that constitute an All-Star Contest and violate the intent of the rule prohibiting returning players participating in such contests include:**

- a. Players were selected to participate in the contest based on their participation as a member of a high school team. e.g. school records, player statistics, or league honors.
- b. Players were contacted through their school or a representative of their school.
- c. The game was advertised as an All-Star Contest or similar wording that would indicate as an All-Star Contest for current high school students; e.g. Underclassman Game.

**OUT-OF-SEASON PRACTICE**

**.04E(1)** “Member MPSSAA schools and coaches of member schools shall confine school practices to the seasonal limitations as defined in Regulation .03 of this chapter.”

**Interpretation:** Any school group or team gathering consisting of three or more players that has assembled for the purpose of drilling or instruction would constitute a violation. School coaching staffs may work with a maximum of two players per day.

**.04E(2)** “A coach may not coach a team representing the coach’s school beyond the sports season as defined in Regulation .03 of this chapter.”

**Interpretation:** Any paid or volunteer coach at a member school may coach a non-school team provided the team has no direct affiliation with the school. When coaching non-school teams, including returning school players on non-school teams, the following criteria shall be observed:

- a. The non-school team may not use a name directly connected with the school;
- b. The non-school team may not use school uniforms, equipment or funds;
- c. The non-school team may not use school facilities except as allowed by local school system guidelines;
- d. The non-school team must meet local school system standards of a non-school team; and
- e. The number of returning school players on the non-school team is limited according to the following timeframe.

**Timeframe**

- 1. From the start of the fall sports season as defined in Regulation .03, to the last state championship game of the spring season, the outside teams roster does not exceed 80% of the returning players of what would constitute a starting lineup in that sport OR a modified version thereof. i.e., 7-on-7 football, 3-on-3 basketball, indoor soccer, indoor lacrosse, etc.

<b>SPORT</b>	<b>STARTING LINE UP</b>	<b>LIMIT</b>
Baseball .....	9 .....	7
Basketball .....	5 .....	4
Cross Country .....	7 .....	5
Field Hockey .....	11 .....	8
Football .....	11 .....	8
Golf .....	4 State members.....	3
Gymnastics—Boys .....	6 events .....	4
Gymnastics—Girls .....	4 events .....	3
Lacrosse .....	10 .....	8
Soccer .....	11 .....	8
Softball.....	9 .....	7
Swimming .....	12 events .....	9
Tennis .....	8 State events .....	6
Track & Field.....	18 events.....	14
Volleyball .....	6 .....	4
Wrestling.....	14 .....	11

- 2. From the last state championship game of the spring season to the first day of fall practice, the outside team roster is unrestricted on the number of returning players.

**CAMP RULE**

**.04G(2), (3)** “Member MPSSAA schools, member school coaches, school-related organizations, or individuals may not sponsor or conduct a camp in which students who are returning players are involved or participate. A camp composed of several coaches with their respective teams is a violation of this regulation.”

**Interpretation:** School-related individuals mean any school employee, volunteer, their relative, and/or agents. Coaches may instruct non-school teams at camps.

**NOTE:** Alleged violations brought by member schools, students or coaches will be investigated by the local superintendent or his/her designee. Those sponsoring and/or conducting a camp that is under investigation will be required to supply supporting data.

### **MISCONDUCT DETRIMENTAL TO A TOURNAMENT**

**.07C(11)** “If a team or any students participating in a State tournament contest leaves the field of competition before completion of a contest, or fails to continue play when eligible to do so, or is guilty of misconduct detrimental to the tournament, then the team, coach, or students may be suspended from further participation in the current tournament, and from the same tournament in the succeeding year, upon the determination of the tournament committee and the Executive Director.”

**Interpretation:** Ejection from any district, regional, or State tournament contest is considered misconduct detrimental to the tournament. Coaches, players, and bench personnel ejected from these tournament contests are disqualified from the succeeding contest in that tournament year. Additional sanctions could be imposed depending on the circumstances.

### **STATE CHAMPIONSHIP CRITERIA**

**.07D** “Expansion of any sport to the State level shall be recommended by the State Board of Control of the MPSSAA and approved by the State Superintendent of Schools after consultation with the local superintendents of schools.”

#### **MPSSAA Criteria:**

- a. A minimum of 40% of MPSSAA member schools shall participate in the sport program on a varsity level.
- b. Schools shall be prepared to host home school contests on the school site.
- c. A plan of action shall be submitted to the Executive Director 30 days prior to the spring MPSSAA Board of Control meeting and shall include:
  1. Tournament structure
  2. Estimated budget
  3. Historical background
- d. A state tournament shall evolve from district/regional tournaments.

### **AWARD CRITERIA**

**.08A(2)** “Awards from outside the school may be given to individual athletes or school teams provided the awards are approved by the local superintendent, **meet MPSSAA guidelines, and the presentation is made at a school approved function.**”

**MPSSAA Guidelines:** Awards presented by non-school organization(s) to the school and/or athlete, excluding scholarship(s), must display the school name or insignia and team or individual accomplishment. Commercial messages may not be displayed on awards such as articles of clothing, jewelry, luggage, etc.

### **LOSS OF INSTRUCTIONAL TIME**

**.09C(3)(d)** “Participation in the event is within the USA, does not involve loss of instructional time, and complies with the local school system policies and procedures for school-sponsored travel.”

**Interpretation:** Events that require out of state travel beyond 300 miles may not involve any loss of school time.

## OFFICIALS

---

Officials for MPSSAA-sponsored athletic contests, both regular and postseason, are to be certified and registered with the MPSSAA office. The MPSSAA coordinator of officials will facilitate this process with all local officials' boards. Registration and certification requirements are as follows:

1. Be at least 18 years of age and a high school graduate.
2. Be a member in good standing with a local MPSSAA-recognized officials' group.
3. Attend an MPSSAA-sponsored rules interpretation clinic for the current year.
4. Pass the National Federation examination (75% is the lowest passing score).
5. Pay the MPSSAA registration fee (through the local officials' association).

### Rules Interpretation Clinics

An assigned interpreter will conduct annual rules interpretation clinics for local boards of officials in each sport prior to the opening of each season. Dates, time, and location of all clinics will be published on the officials page of MPSSAA.org. Officials are required to attend a clinic as part of the certification process. Coaches are encouraged to attend.

## Officials Associations Serving Member Schools (2017-18)

---

### Baseball - Softball

1. Anne Arundel/MD Baseball Umpires Association
2. Anne Arundel County Board of Softball Officials
3. Atlantic Coast Baseball Umpires Association
4. Calvert County Baseball Umpires Association
5. Calvert County Softball Umpires Association
6. Cascade Softball Officials Association
7. Charles County Softball Umpires Association
8. Delaware Softball Officials Association
9. Eastern Shore Umpires Association
10. Free State Baseball & Softball Umpires Association (Carroll Co.)
11. Golden Triangle Softball Officials
12. Greater Washington Softball Association
13. Interstate Baseball Umpires Association
14. Lower Bayside Softball Umpires Association
15. Maryland Association of Softball Officials
16. Mason-Dixon Baseball Umpires Association
17. Metropolitan Baseball Umpires Association
18. Mid Atlantic Umpires Association
19. Northeastern Maryland Officials Association
20. Northern Bayside Softball Umpires Association
21. Potomac Valley Umpires Association
22. Tri-County Softball Umpires
23. Tri-State Sports Officials Association
24. Washington County Umpires Association

### Basketball

1. Baltimore Metro Board IAABO #23
2. Baltimore Board of Officials for Womens' Sports
3. Baltimore City IAABO #290
4. Bayside Officials Board IAABO #157
5. Delaware Board IAABO #11
6. Delmarva Basketball Officials Association
7. District of Columbia IAABO #12
8. Maryland Basketball Officials Association
9. Mason-Dixon Board IAABO #244 (Carroll)
10. Potomac Valley Board IAABO #204
11. Southern Maryland Board IAABO #134
12. Tuscarora Board IAABO #214 (Frederick)
13. Upper Chesapeake Officials Association IAABO #261
14. Washington County IAABO #24

### Cross Country/Track and Field

1. Maryland Officials Club
2. Western Maryland Track Officials
3. Montgomery County Track Officials (MBLOA)

### Field Hockey

1. Anne Arundel County Board of Officials
2. Baltimore Board of Officials for Womens' Sports
3. Central Maryland Officials Association
4. Frederick County Field Hockey Officials Association
5. Lower Eastern Shore Field Hockey Officials Assoc.
6. Maryland Select Officials Association
7. Northern Eastern Shore
8. Tri-County Field Hockey Association
9. Washington Field Hockey Umpires Association

## Officials Associations Serving Member Schools (2017-18)

### Football

1. Bayside Football Officials Association
2. Champion Officials Group
3. Frederick County Football Officials Association
4. Maryland Board of Football Officials
5. Northeastern Maryland Officials Association
6. Northern Delaware Football Association
7. Potomac Valley Board
8. Washington County Board
9. Washington District Football Officials Association

### Lacrosse – Girls

1. Baltimore Board of Officials for Womens' Sports
2. Central Maryland Officials Association
3. Greater Maryland Lacrosse Association
4. Harford County Lacrosse Officials
5. Lower Bayside Lacrosse Officials Association
6. Maryland Select Officials Association
7. Matrix Lacrosse Officials Association
8. Montgomery County Womens Lacrosse Officials Association
9. Southern Maryland Womens Lacrosse Officials Association
10. Western Maryland Lacrosse Officials Association

### Lacrosse – Boys

1. Bayside Lacrosse Officials Association
2. Champion Officials Group
3. Greater Maryland Lacrosse Association
4. Montgomery County Boys Lacrosse Officials Assoc.
5. Southern Lacrosse Officials Association
6. Washington Area Lacrosse Officials Association
7. Western Maryland Lacrosse Officials Association

### Soccer

1. Appalachian Soccer Officials Association
2. Baltimore Board of Officials for Womens' Sports

### Soccer (con't)

3. Eastern Shore Soccer Officials Association
4. Capital Area Soccer Referee Association
5. Harford Sports Officials Association
6. Mason - Dixon Soccer Officials
7. Metropolitan Washington Soccer Referees Assoc.
8. Old Line Board of Approved Soccer Officials
9. Potomac Valley Soccer Officials
10. Western Maryland Soccer Officials

### Swimming

1. Capital Area Swimming Officials
2. Delaware Swimming & Diving Officials Association
3. Frederick County Swimming Officials
4. Maryland Officials Club
5. Northeastern Maryland Officials Association

### Volleyball

1. Allegany - Garrett County Volleyball Officials
2. Baltimore Board of Officials for Womens' Sports
3. Central Maryland Volleyball Officials
4. Delaware Volleyball Officials Association
5. Frederick Volleyball Officials
6. Lower Eastern Shore Volleyball Officials
7. Matrix Volleyball Officials Association
8. Beltway Region Volleyball Officials (BRVO)
9. Northeastern Maryland Officials Association
10. Northern Bayside Volleyball Officials
11. Tri-County Sports Officials Association
12. Washington County Volleyball Officials

### Wrestling

1. Eastern Shore Wrestling Officials Association
2. Maryland Wrestling Officials Association
3. Potomac Valley Wrestling Officials Association
4. Washington County Wrestling Officials Association
5. Washington Metropolitan Wrestling Officials Assoc.

### MPSSAA RULES INTERPRETERS

	Home/Office	Other
<b>Baseball</b> .....Tom O'Hara .....	410-344-1801 .....	443-617-7548
<b>Basketball</b> .....Al Battista .....	202-363-8276 .....	301-919-9007
<b>Field Hockey</b> .....Lea Kusner .....	410-323-1782 .....	443-413-7137
<b>Football</b> .....Bill Witte .....	240-567-1932 .....	301-989-1432
<b>Lacrosse-B</b> .....Jim Bateman.....	717-822-0070.....	443-604-8628
<b>Lacrosse-G</b> .....Liz Brush .....	607-222-8816 .....	607-222-8816
<b>Soccer</b> .....Ross Burbage .....	410-848-2846 .....	410-236-5427
<b>Softball</b> .....Al Palmer.....	301-924-2464 .....	301-502-1001
<b>Swimming</b> .....David Stark .....	410-836-5064 .....	443-752-4194
<b>Track &amp; Field</b> .....Steve Smith.....	410-665-7157 .....	410-935-1219
<b>Volleyball</b> .....Ed Tucholski .....	410-293-6668 .....	443-995-7348
<b>Wrestling</b> .....Bruce Malinowski.....	410-887-5428 .....	410-802-3411

## MPSSAA SPORT COMMITTEES

### BASEBALL COMMITTEE

**Director: Jason Woodward, Gaithersburg HS**

- District 1**  
Phil Rhodes .....Frederick HS
- District 2**  
Sean Davis .....Sherwood HS
- District 3**  
Donald Cleveland .....Laurel HS
- District 4**  
Guy Smith, Jr. ....Huntingtown HS
- District 5**  
Matthew Sillers.....Oakland Mills HS  
Wayne Feuerherd .....North County HS
- District 6**  
Jeff Markle.....Parkville HS
- District 7**  
Tim Larrimore.....North Harford HS
- District 8**  
Todd Lampman .....Snow Hill HS
- District 9**  
Todd Henning.....Lake Clifton HS

### BASKETBALL COMMITTEE (BOYS)

**Director: Earl Hawkins,  
Prince George's County  
Tournament Director: Jeffrey Sullivan,  
Montgomery County**

- District 1**  
Arnie McGaha .....Oakdale MS
- District 2**  
Dan Harwood .....Magruder HS
- District 3**  
Cedric Holbrook.....Bowie HS
- District 4**  
VaShawne Gross .....Huntingtown HS
- District 5**  
Mike Rudd .....Glen Burnie HS  
Jon Browne .....Oakland Mills HS
- District 6**  
Jim Rhoads .....Hereford HS
- District 7**  
Jeroud Clark .....Patterson Mill HS
- District 8**  
David Byrd .....Pocomoke HS
- District 9**  
Herman Harried.....Lake Clifton HS

### BASKETBALL COMMITTEE (GIRLS)

**Director: Lynette Mitzel, Baltimore County  
Tournament Director: Diane George (retired)**

- District 1**  
Liz Padgett .....South Carroll HS
- District 2**  
Maggie Dyer ....Thomas S. Wootton HS
- District 3**  
Ayana Ball-Ward .....Largo HS
- District 4**  
Matthew Wood .....Great Mills HS
- District 5**  
Lee Rogers .....Arundel HS  
Teresa Waters.....River Hill HS
- District 6**  
Lori Brewer .....Carver Center for A&T
- District 7**  
Kathy Stoudt .....Rising Sun HS
- District 8**  
Stosh Schtierman .....Wicomico HS
- District 9**  
Dana Johnson .....Dunbar HS

### CROSS COUNTRY COMMITTEE

**Director: Michael Sye, Baltimore County**

- District 1**  
Terri Gibbons .....Oakdale HS
- District 2**  
Chad Young .....Bethesda-CC HS
- District 3**  
John Evans.....Gwynn Park HS
- District 4**  
Jim Ball .....North Point HS
- District 5**  
Brianna Bostic.....Broadneck HS  
Matt Clever .....Wilde Lake HS
- District 6**  
Chad Boyle .....Dulaney HS
- District 7**  
Steve Pizzulli.....Bohemia Manor HS
- District 8**  
Sean Reincke .....Cambridge-SD HS
- District 9**  
Keysha Fearon .....Forest Park HS

## MPSSAA SPORT COMMITTEES

### FIELD HOCKEY COMMITTEE

Director: Phyllis Hemmes (retired)

- District 1**  
Denean Koontz ..Manchester Valley HS
- District 2**  
Amy Morse .....Sherwood HS
- District 4**  
Anne Vallandingham .....Chopticon HS
- District 5**  
Katie Corcoran .....South River HS  
Ginger Kincaid .....Howard Co. (retired)
- District 6**  
Caitlin Duvall .....Hereford HS
- District 7**  
Ashley Christy .....Bohemia Manor HS
- District 8**  
Gina Dean.....Pocomoke ES

### FOOTBALL COMMITTEE

Director: Mike Calhoun, Allegany HS

- District 1**  
Ryan Hines .....Urbana HS
- District 2**  
Kreg Kephart .....Gaithersburg HS
- District 3**  
Julius Pinkney.....Douglass-PG HS
- District 4**  
Dominic Zaccarelli .....Westlake HS
- District 5**  
Chuck Markiewicz .....Arundel HS  
Brian Van Duesen.....River Hill HS
- District 6**  
Keith Robinson .....Perry Hall HS
- District 7**  
Todd Shives.....Bohemia Manor HS
- District 8**  
James McCormick....North Caroline HS
- District 9**  
Alan Holmes .....Digital Harbor HS

### GOLF COMMITTEE

Director: Eric Michael, Washington Co.

- District 1**  
Kyle Walker .....Manchester Valley HS
- District 2**  
Cliff Elgin .....Clarksburg HS
- District 3**  
Theodore Smith .....Suitland HS
- District 4**  
Jim Hall .....Huntingtown HS
- District 5**  
Phelps Prescott .....Arundel HS  
Troy Stevenson .....Oakland Mills HS
- District 6**  
Mike McEwan.....Loch Raven HS  
Tony Ruocco .....Kenwood HS
- District 7**  
John Evans .....C. Milton Wright
- District 8**  
James Krall .....Stephen Decatur HS  
Brad Niesz .....Queen Anne's HS

### INDOOR TRACK COMMITTEE

Director: Joe Sargent, Milford Mill Academy

- District 1**  
Becky Walter .....Boonsboro HS  
Shawn Cutsail .....Boonsboro HS
- District 2**  
Scott Mathias .....Clarksburg HS
- District 3**  
Kenneth Washington..Northwestern-PG HS
- District 4**  
Kevin Reisinger .....McDonough HS  
Beth Shook.....Westlake HS
- District 5**  
Josh Carroll.....South River HS  
Matt Clever .....Wilde Lake HS  
Brianna Bostic.....Broadneck HS
- District 6**  
Brad Duvall .....Hereford HS
- District 7**  
John Mobley.....Aberdeen HS
- District 8**  
Justin Holland.....Kent Island HS  
Jody Stigler .....Stephen Decatur HS
- District 9**  
Christopher Brida ..Benjamin Franklin HS

## MPSSAA SPORT COMMITTEES

### LACROSSE COMMITTEE (BOYS) Director: Ken Zorbach (retired)

- District 1**  
John Piper .....Manchester Valley HS
- District 2**  
David Heiney-Gonzalez ..Quince Orchard HS
- District 3**  
Jason Mattern .....DuVal HS
- District 4**  
Kris Bayer.....La Plata HS
- District 5**  
Josh Hatmaker .....Glenelg HS  
Brendan Brace .....Southern-AA HS
- District 6**  
Todd Hawkins .....Lansdowne HS
- District 7**  
Jason Bellamy .....Patterson Mill HS
- District 8**  
Dennis Keenan .....Easton HS
- District 9**  
Jason Williams .....BDJ/KASA @ Walbrook

### LACROSSE COMMITTEE (GIRLS) Director: Melba Williams (retired)

- District 1**  
Shelly Brezicki....Manchester Valley HS
- District 2**  
Kelly Hughes.....Jackson Road ES
- District 3**  
Allison Gilroy.....Bladensburg HS
- District 4**  
Maggie Pike .....Windy Hill ES
- District 5**  
Katy Kelley.....Broadneck HS  
Ginger Kincaid .....Howard Co. (retired)
- District 6**  
Anne Ensor .....Towson HS
- District 7**  
Jess Rodgers .....Havre de Grace HS
- District 8**  
Becky Gregory ....James M. Bennett HS
- District 9**  
Mary Hain .....Western-B HS

### SOCCER COMMITTEE (BOYS) Director: Bob Sheffler (retired)

- District 1**  
Mike Tesla .....Washington Co. (retired)
- District 2**  
Hector Morales .....Walter Johnson HS
- District 3**  
George Kallas ....Eleanor Roosevelt HS
- District 4**  
Chris Butler .....La Plata HS
- District 5**  
Sean Tettermer.....Broadneck HS  
Jason Hall .....Reservoir HS
- District 6**  
Peter Glaudemans ..Eastern Technical HS
- District 7**  
Ken Ulrich .....Rising Sun HS
- District 8**  
Alan Byrd .....Pocomoke MS
- District 9**  
Carol Ansell.....Reginald Lewis HS

### SOCCER COMMITTEE (GIRLS) Director: Marianne Shultz, North County

- District 1**  
Howie Putterman .....Tuscarora HS
- District 2**  
Haroot Hakopian.....Churchill HS
- District 3**  
Jason Gordon ....Dr. Henry Wise, Jr. HS
- District 4**  
Jennifer Henderson ..Leonardtwn HS
- District 5**  
Kim Collins .....Chesapeake-AA HS  
Stephanie Stoutenborough ..Reservoir HS
- District 6**  
Lisa Martin.....Eastern Technical HS
- District 7**  
Matt Roberts.....Cecil County
- District 8**  
Mike Kern .....Queen Anne's HS
- District 9**  
Todd Henning.....Lake Clifton HS



## MPSSAA SPORT COMMITTEES

### SOFTBALL COMMITTEE

Director: Lynn Pitonzo (retired)

- District 1**  
Steve Nibbs .....Frederick Co. (retired)
- District 2**  
Colleen Adams .....Quince Orchard HS
- District 3**  
Luanne Smith .....Bowie HS
- District 4**  
Michael Johnson .....Huntingtown HS
- District 5**  
Tim Williams.....South River HS  
Jeannie Prevosto .....Mt. Hebron HS
- District 6**  
Dave Scrivener .....Franklin HS
- District 7**  
Kathleen Donaldson .....Bel Air HS
- District 8**  
Kory Shiles.....Mardela HS
- District 9**  
Suzanne Blum .....Forest Park HS

### SWIMMING & DIVING COMMITTEE

Director: Kevin Kendro,  
Frederick County

- District 1**  
Stacy MacMillan .....Middletown HS
- District 2**  
Brendan Lees .....Sherwood HS
- District 3**  
John Venit .....Laurel HS
- District 4**  
Don Layton .....Henry E. Lackey HS
- District 5**  
Ellen Hays .....Old Mill HS
- District 7**  
Chris Bley.....Magnolia MS
- District 8**  
Andy Burke .....Easton HS
- District 9**  
Cynthia Tucker-Tyson ....Carver Vo-Tech

### TENNIS COMMITTEE

Director: Jean Vanderpool, Centennial HS

- District 1**  
Shaun Weiss .....Oakdale HS
- District 2**  
Judy Rothstein .....Paint Branch HS
- District 3**  
Robert Vinson....Charles H. Flowers HS
- District 4**  
Derek Sabedra .....Leonardtwn HS
- District 5**  
Chip Boling .....Howard HS  
Grant Yinger .....Chesapeake-AA HS
- District 6**  
Fletcher Burchett.....Kenwood HS
- District 7**  
Lucy Samra.....Patterson Mill HS  
Fran McCullin .....West MS
- District 8**  
Dennis White.....North Caroline HS
- District 9**  
Zachary Palmer .....Western-B HS

## MPSSAA SPORT COMMITTEES

### TRACK & FIELD COMMITTEE

**Director: Beth Shook, Westlake HS**

**Meet Director: Steve Smith (retired)**

#### District 1

Becky Walter .....Boonsboro HS

Curtis Graff .....Washington County

#### District 2

Dessalyn Dillard .....Paint Branch HS

Seann Pelkey .....Quince Orchard HS

#### District 3

Bryan Brown .....Charles H. Flowers HS

Kenneth Washington..Northwestern-PG HS

#### District 4

Josh Dawson .....Northern-Calvert HS

Kevin Reisinger .....McDonough HS

#### District 5

Philip Rogers .....Reservoir HS

Josh Alcombright .....Severna Park MS

Brianna Bostic.....Broadneck HS

Matt Clever .....Wilde Lake HS

#### District 6

Chris McGuinness .....Patapsco HS

Eric Benjamin.....Dulaney HS

#### District 7

Tom Decker .....North East-C HS

Donnee Mickey .....C. Milton Wright HS

#### District 8

Justin Holland.....Kent Island HS

Jody Stigler .....Stephen Decatur HS

#### District 9

Christopher Brida ....Benjamin Franklin

Chris Brewington .....Carver Vo-Tech

### VOLLEYBALL COMMITTEE

**Director: Sybil Kessinger, River Hill HS**

#### District 1

Rachel Brashear .....Smithsburg HS

#### District 2

Scott Zanni .....Magruder HS

#### District 3

Linda Henson-Hubb ....Gwynn Park HS

#### District 4

Steve Correll.....Leonardtwn HS

#### District 5

Ashley Yuscavage .....Arundel HS

Michael Bossom .....Centennial HS

#### District 6

Emily Berman .....Towson HS

#### District 7

Christine McDonough.....Bel Air HS

#### District 8

Jennifer Powell .....Easton HS

#### District 9

Tonisha Montgomery .....FAET

### WRESTLING COMMITTEE

**Director: Brian Layman,**

**Anne Arundel County**

**Tournament Director: Michael Duffy,**

**Howard HS**

**Dual Meet Director: Dave Dodson,**

**Manchester Valley HS**

#### District 1

Joe Dietrich.....Smithsburg HS

#### District 2

Rob Pinsky .....Clarksburg HS

#### District 3

Odist Felder .....Charles H. Flowers HS

#### District 4

Rich Pauole .....La Plata HS

#### District 5

Troy Stevenson .....Oakland Mills

Chad Vosburg .....Folger McKinsey ES

#### District 6

Brett Baier.....Hereford HS

#### District 7

Craig Reddish .....Bel Air HS

#### District 8

Tim Frey.....Caroline Co. (retired)

#### District 9

Wavie Gibson,III ....Baltimore Polytechnic

## MPSSAA Enrollment Numbers 2017-19 (Grades 9-11)

Class 4A	Class 3A	Class 2A	Class 1A
Montgomery Blair-Mtg .....2329	Parkville-B Co .....1261	Patterson-Balt .....991	Chesapeake-B Co .....746
High Point-PG .....2081	Great Mills-StM .....1260	Hammond-How .....977	Francis Scott Key-Car .....738
Gaithersburg-Mtg .....1950	Col. Z. Magruder-Mtg .....1246	Marriotts Ridge-How .....963	Henry E. Lackey-Cha .....736
Eleanor Roosevelt-PG .....1941	James H. Blake-Mtg .....1244	Seneca Valley-Mtg .....954	Frederick Douglass-Balt .....728
Northwestern-PG .....1913	Watkins Mill-Mtg .....1238	North Harford-Hfd .....946	Overlea-B Co .....726
Richard Mont.-Mtg .....1852	Long Reach-How .....1221	Oakdale-Fre .....946	Mountain Ridge-All .....725
Northwest-Mtg .....1839	Franklin-B Co .....1219	Easton-Tal .....945	M. J. McDonough-Cha .....724
Parkdale-PG .....1836	Chopticon-StM .....1208	Damascus-Mtg .....939	Randallstown-B Co .....710
Bowie-PG .....1823	Mount Hebron-How .....1206	Hereford-B Co .....932	Frederick Douglass-PG .....688
Dr. Henry A. Wise, Jr.-PG.1806	Kenwood-B Co .....1204	Wilde Lake-How .....928	Western STES-B Co .....682
Walter Johnson-Mtg .....1778	Dundalk-B Co .....1195	Calvert-Cal .....926	Carver A&T-B Co .....679
Old Mill-AA .....1707	Polytechnic Instit.-Balt ...1194	Kent Island-QA .....913	Boonsboro-Was .....677
North County-AA .....1689	Frederick-Fre .....1184	Westlake-Cha .....899	Sparrows Point-B Co .....674
Clarksburg-Mtg .....1680	James M. Bennett-Wic ....1176	Eastern Technical-B Co .....898	Friendly-PG .....648
Suitland-PG .....1675	Bel Air-Hfd .....1175	Poolesville-Mtg .....898	Patterson Mill-Hfd .....633
South River-AA .....1657	Tuscarora-Fre .....1168	Glenelg-How .....891	Loch Raven-B Co .....630
Thomas S. Wootton-Mtg .1657	Oxon Hill-PG .....1160	Oakland Mills-How .....891	Smithsburg-Was .....627
Arundel-AA .....1584	Westminster-Car .....1159	River Hill-How .....879	Pikesville-B Co .....626
Winston Churchill-Mtg ...1584	Aberdeen-Hfd .....1155	Rising Sun-Cec .....872	Fort Hill-All .....617
Charles H. Flowers-PG ....1575	Centennial-How .....1150	Liberty-Car .....867	Cambridge-SD-Dor .....601
Meade-AA .....1574	Rockville-Mtg .....1145	Lake Clifton-Balt .....866	Catoctin-Fre .....601
Paint Branch-Mtg .....1573	C. Milton Wright-Hfd .....1143	Century-Car .....860	Brunswick-Fre .....598
Bethesda-CC-Mtg .....1569	Towson-B Co .....1134	North East-Cec .....860	Dunbar-Balt .....596
DuVal-PG .....1564	Woodlawn-B Co .....1118	Winters Mill-Car .....856	Perryville-Cec .....595
Broadneck-AA .....1560	Potomac-PG .....1116	Queen Anne's-QA .....852	Surrattsville-PG .....581
Glen Burnie-AA .....1555	Chesapeake-AA .....1105	Middletown-Fre .....851	Largo-PG .....572
Annapolis-AA .....1551	Northern-Cal .....1098	Crossland-PG .....850	Allegany-All .....559
Walt Whitman-Mtg .....1540	Atholton-How .....1096	North Caroline-Cln .....847	Joppatowne-Hfd .....553
Western-Balt .....1516	Huntingtown-Cal .....1094	Thomas Stone-Cha .....839	BDJ/KASA-Balt* .....551
Quince Orchard-Mtg .....1503	Reservoir-How .....1089	Carver Vo-Tech-Balt .....838	Southern-G .....527
Bladensburg-PG .....1490	Edgewood-Hfd .....1066	La Plata-Cha .....835	Bohemia Manor-Cec .....500
Wheaton-Mtg .....1490	Northeast-AA .....1062	Central-PG .....827	Fairmont Heights-PG .....498
Perry Hall-B Co .....1481	Patapsco-B Co .....1061	Walkersville-Fre .....824	Havre de Grace-Hfd .....486
Sherwood-Mtg .....1477	Gov. Thos. Johnson-Fre ..1050	Owings Mills-B Co .....814	Natl. Acad. Found.-Balt .....485
Laurel-PG .....1455	North Hagerstown-Was ..1042	Southern-AA .....814	Reginald Lewis-Balt .....462
Howard-How .....1407	Manchester Valley-Car ...1038	South Carroll-Car .....810	Kent County-K .....442
Springbrook-Mtg .....1407	South Hagerstown-Was ..1027	Edmondson-West.-Balt .....802	FAET-Balt .....432
Albert Einstein-Mtg .....1396	Linganore-Fre .....1016	Wicomico-Wic .....796	Colonel Richardson-Cln .....411
Leonardtown-StM .....1381	Digital Harbor-Balt .....1014	Gwynn Park-PG .....779	North Dorchester-Dor .....399
Severna Park-AA .....1370	Milford Mill Acad.-B Co ...1014	Harford Technical-Hfd .....772	Washington-Som .....382
Dulaney-B Co .....1341	Lansdowne-B Co .....1005	Fallston-Hfd .....769	Clear Spring-Was .....369
Northwood-Mtg .....1330	Parkside-Wic .....997	Williamsport-Was .....767	Benjamin Franklin-Balt .....365
Catonsville-B Co .....1315	City College-Balt .....996	New Town-B Co .....762	Coppin Academy* .....356
North Point-Cha .....1305	St. Charles-Cha .....996	Patuxent-Cal .....759	Northern-G .....310
Mergenthaler-Balt .....1291	Southwestern-Balt .....995	Elkton-Cec .....758	Mardela-Wic .....285
John F. Kennedy-Mtg .....1280	Stephen Decatur-Wor .....995	Forest Park-Balt .....747	Pocomoke-Wor .....250
Urbana-Fre .....1270	(46)	(46)	Snow Hill-Wor .....231
(47)			New Era Academy-Balt* .....305
			North CMIT-PG* .....268
			Crisfield-Som* .....212
			College Park Acad.-PG* ....199
			Intrnatl. HS at Largo-PG* ....192
			St. Michaels-Tal* .....185
			Ches. Science Point-AA* ..180
			The Seed School-MD* .....180
			Intl. HS at Langley Pk-PG* 178
			South CMIT-PG* .....115
			Hancock-Was* .....112
			Tall Oaks-PG* .....35
			Croom Vocational-PG* .....15
			(60)

\*denotes schools that field less than 50% of the total number of MPSSAA sports in last classification cycle.

## MPSSAA Athletic Participation Survey Totals

<u>Year</u>	<u>Male Participants</u>	<u>Female Participants</u>	<u>Total</u>
1977-78	44,508	23,407	67,915
1978-79	45,464	23,699	69,163
1979-80	44,315	22,781	67,096
1980-81	41,269	23,778	65,047
1981-82	45,455	22,613	68,068
1982-83	45,361	26,309	71,670
1983-84	44,938	24,845	69,783
1984-85	46,344	26,790	73,134
1985-86	46,571	28,017	74,588
1986-87	45,240	26,472	71,712
1987-88	42,633	25,695	68,328
1988-89	44,532	27,695	72,227
1989-90	41,839	23,392	65,231
1990-91	41,753	27,476	69,229
1991-92	42,436	26,363	68,799
1992-93	47,042	31,652	78,694
1993-94	45,307	31,266	76,573
1994-95	44,909	31,133	76,042
1995-96	47,912	34,517	82,429
1996-97	50,441	34,070	84,511
1997-98	49,935	38,329	88,264
1998-99	52,036	38,889	90,925
1999-00	53,994	40,214	94,208
2000-01	54,632	40,477	95,109
2001-02	55,346	40,224	95,570
2002-03	55,898	41,358	97,256
2003-04	57,071	40,557	97,628
2004-05	58,311	42,770	101,081
2005-06	60,572	43,830	104,402
2006-07	63,587	46,397	109,984
2007-08	64,674	46,342	111,016
2008-09	64,704	46,398	111,102
2009-10	66,074	47,195	113,269
2010-11	66,262	47,797	114,059
2011-12	65,905	47,803	113,708
2012-13	65,237	48,566	113,803
2013-14	65,172	48,051	113,223
2014-15	64,789	48,256	113,045
2015-16	64,068	48,103	112,273
2016-17	64,184	48,230	112,414

## Projected State Tournament Dates - 2017-2025

(All dates are tentative and subject to change)

### Fall Sports Championships

<u>Practice Start Dates</u>	<u>Golf</u>	<u>Field Hockey</u>	<u>Volleyball</u>
2017 - Wed. August 9	2017 - October 23-25	2017 - November 11	2017 - November 18
2018 - Wed. August 8	2018 - October 22-24	2018 - November 10	2018 - November 17
2019 - Wed. August 14	2019 - October 28-30	2019 - November 9	2019 - November 16
2020 - Wed. August 12	2020 - October 26-28	2020 - November 14	2020 - November 21
2021 - Wed. August 11	2021 - October 25-27	2021 - November 13	2021 - November 20
2022 - Wed. August 10	2022 - October 24-26	2022 - November 12	2022 - November 19
2023 - Wed. August 9	2023 - October 23-25	2023 - November 11	2023 - November 18
2024 - Wed. August 14	2024 - October 28-30	2024 - November 9	2024 - November 16

<u>First Play Dates</u>	<u>Cross Country</u>	<u>Soccer</u>	<u>Football</u>
2017 - Fri. September 1	2017 - November 11	2017 - November 16-18	2017 - Nov. 30/Dec. 2
2018 - Fri. August 31	2018 - November 10	2018 - November 15-17	2018 - Nov. 29/Dec. 1
2019 - Fri. September 6	2019 - November 9	2019 - November 14-16	2019 - December 5-7
2020 - Fri. September 4	2020 - November 14	2020 - November 19-21	2020 - December 3-5
2021 - Fri. September 3	2021 - November 13	2021 - November 18-20	2021 - December 2-4
2022 - Fri. September 2	2022 - November 12	2022 - November 17-19	2022 - December 1-3
2023 - Fri. September 1	2023 - November 11	2023 - November 16-18	2023 - Nov. 30-Dec. 2
2024 - Fri. September 6	2024 - November 9	2024 - November 14-16	2024 - December 5-7

### Winter Sports Championships

<u>Practice Start Dates</u>	<u>Dual Wrestling</u>	<u>Swimming &amp; Diving</u>	<u>Basketball</u>
2017-18 - Wed. November 15	2017-18 - February 10	2017-18 - February 23-24	2017-18 - March 8-10
2018-19 - Thu. November 15	2018-19 - February 9	2018-19 - February 22-23	2018-19 - March 7-9
2019-20 - Fri. November 15	2019-20 - February 15	2019-20 - February 21-22	2019-20 - March 12-14
2020-21 - Sat. November 14	2020-21 - February 13	2020-21 - February 19-20	2020-21 - March 11-13
2021-22 - Mon. November 15	2021-22 - February 12	2021-22 - February 25-26	2021-22 - March 10-12
2022-23 - Tue. November 15	2022-23 - February 11	2022-23 - February 24-25	2022-23 - March 9-11
2023-24 - Wed. November 15	2023-24 - February 10	2023-24 - February 23-24	2023-24 - March 7-9
2024-25 - Fri. November 15	2024-25 - February 15	2024-25 - February 21-22	2024-25 - March 13-15

<u>First Play Dates</u>	<u>Indoor Track</u>	<u>Wrestling</u>
2017-18 - Tue. December 5	2017-18 - February 19-20	2017-18 - March 2-3
2018-19 - Wed. December 5	2018-19 - February 18-19	2018-19 - March 1-2
2019-20 - Thu. December 5	2019-20 - February 17-18	2019-20 - March 6-7
2020-21 - Fri. December 4	2020-21 - February 15-16	2020-21 - March 5-6
2021-22 - Mon. December 6	2021-22 - February 21-22	2021-22 - March 4-5
2022-23 - Mon. December 5	2022-23 - February 20-21	2022-23 - March 3-4
2023-24 - Tue. December 5	2023-24 - February 19-20	2023-24 - March 1-2
2024-25 - Thu. December 5	2024-25 - February 17-18	2024-25 - March 7-8

### Spring Sports Championships

<u>Practice Start Dates</u>	<u>Lacrosse</u>	<u>Baseball</u>	<u>Tennis</u>
2018 - Thu. March 1	2018 - May 22-24	2018 - May 25-26	2018 - May 25-26
2019 - Fri. March 1	2019 - May 21-23	2019 - May 24-25	2019 - May 24-25
2020 - Sat. February 29	2020 - May 19-21	2020 - May 22-23	2020 - May 22-23
2021 - Mon. March 1	2021 - May 25-27	2021 - May 28-29	2021 - May 28-29
2022 - Tue. March 1	2022 - May 24-26	2022 - May 27-28	2022 - May 27-28
2023 - Wed. March 1	2023 - May 23-25	2023 - May 26-27	2023 - May 26-27
2024 - Fri. March 1	2024 - May 21-23	2024 - May 24-25	2024 - May 24-25
2025 - Sat. March 1	2025 - May 20-22	2025 - May 23-24	2025 - May 23-24

<u>First Play Dates</u>	<u>Track &amp; Field</u>	<u>Softball</u>
2018 - Wed. March 21	2018 - May 24-26	2018 - May 25-26
2019 - Thu. March 21	2019 - May 23-25	2019 - May 24-25
2020 - Fri. March 20	2020 - May 21-23	2020 - May 22-23
2021 - Mon. March 22	2021 - May 27-29	2021 - May 28-29
2022 - Mon. March 21	2022 - May 26-28	2022 - May 27-28
2023 - Tue. March 21	2023 - May 25-27	2023 - May 26-27
2024 - Thu. March 21	2024 - May 23-25	2024 - May 24-25
2025 - Fri. March 21	2025 - May 22-24	2025 - May 23-24

## MPSSAA Semifinal Seeding Cycle

The MPSSAA Executive Council approved establishing a 24-year semifinal seeding cycle based on the 2013-14 pairings as established at the April 26, 2013 Board of Control meeting. The pairings below ensure over any four-year cycle each region will be seeded one through four once, each region will play the other regions four times during a 12-year cycle and semifinal pairings and seeds will not be repeated in consecutive years. While rescheduling so far into the future is at best speculative, the cycle below provides direction into the foreseeable future. The 2016-17 academic year will be the fourth year of the cycle.

### - OFFICIAL ROTATION FOR STATE SEMI-FINAL PAIRINGS, 2017-2041 -

<u>SCHOOL YEAR</u>	<u>#1 SEED vs. #4 SEED</u>		<u>#2 SEED vs. #3 SEED</u>	
2017-18	North	West	South	East
2018-19	South	North	East	West
2019-20	East	South	West	North
2020-21	West	East	North	South
2021-22	East	North	South	West
2022-23	South	East	West	North
2023-24	West	South	North	East
2024-25	North	West	East	South
<hr/>				
2025-26	West	East	South	North
2026-27	South	West	North	East
2027-28	North	South	East	West
2028-29	East	North	West	South
2029-30	South	East	North	West
2030-31	East	West	South	North
2031-32	West	North	East	South
2032-33	North	South	West	East
<hr/>				
2033-34	South	West	East	North
2034-35	West	North	South	East
2035-36	North	East	West	South
2036-37	East	South	North	West
2037-38	South	North	West	East
2038-39	North	East	South	West
2039-40	East	West	North	South
2040-41	West	South	East	North

# Projected State Tournament Time Lines For 2018-19

(All dates are tentative and are subject to change)

<p><b>CROSS COUNTRY</b>            Oct. 22 .....Application deadline for Region Meet entry            Oct. 29 .....Determination of Region Meet qualifiers            Nov. 1 .....Region Meets            Nov. 4 .....Organizational Meeting for State Meets            Nov. 10 .....State Meets</p> <p><b>FIELD HOCKEY</b>            Oct. 17 .....Last play date for seeding consideration            Oct. 18 .....Seeding Meeting            Oct. 22 .....Last play date            Oct. 23 .....Sectional Quarterfinals            Oct. 25 .....Sectional Semifinals            Oct. 29 .....Sectional Finals            Oct. 31 .....Region Finals            Nov. 5/7 .....State Semifinals            Nov. 10 .....State Finals</p> <p><b>FOOTBALL</b>            Nov. 3 .....Last play date            Nov. 4 .....Postseason Tournament Organizational Meeting            Nov. 9/10 .....Region Semifinals            Nov. 16/17 .....Region Finals            Nov. 23/24 .....State Semifinals            Nov. 29-Dec. 1 .....State Finals</p> <p><b>GOLF</b>            Oct. 16 .....District Tournament completion date            Oct. 16 .....State Golf Tournament entry form due            Oct. 17 .....Organizational Meeting for State Tournament            Oct. 22/23, 24 .....State Tournament</p> <p><b>SOCCER</b>            Oct. 20 .....Last play date for seeding consideration            Oct. 22 .....Seeding Meeting            Oct. 24 .....Last play date            Oct. 26 .....Sectional Quarterfinals            Oct. 30 .....Sectional Semifinals            Nov. 2 .....Sectional Finals            Nov. 6 .....Region Finals            Nov. 9/10 .....State Semifinals            Nov. 15/16/17 .....State Finals</p> <p><b>VOLLEYBALL</b>            Oct. 27 .....Last play date for seeding consideration            Oct. 29 .....Seeding Meeting            Oct. 31 .....Last play date            Nov. 1/2 .....Sectional Quarterfinals            Nov. 5 .....Sectional Semifinals            Nov. 7 .....Sectional Finals            Nov. 9/10 .....Region Finals            Nov. 12-15 .....State Semifinals            Nov. 17 .....State Finals</p> <p><b>BASKETBALL</b>            Feb. 18 .....Last play date for seeding consideration            Feb. 19 .....Seeding Meeting            Feb. 21 .....Last play date            Feb. 22 (G); Feb. 23 (B) .....Sectional Quarterfinals            Feb. 25 (G); Feb. 26 (B) .....Sectional Semifinals            Feb. 27 (G); Feb. 28 (B) .....Sectional Finals            Mar. 1 (G); Mar. 2 (B) .....Region Finals            Mar. 7/8 .....State Semifinals            Mar. 9 .....State Finals</p>	<p><b>INDOOR TRACK</b>            3 Days prior to region meet .....Entry Deadline            Feb. 3-13 .....Region Meets            Feb. 16 .....Seeding of State Meets            Feb. 18-19 .....State Meets</p> <p><b>SWIMMING &amp; DIVING</b>            Feb. 14-16 .....Regional Meets            Feb. 18 .....State Meet Organizational Meeting            Feb. 22-23 .....State Meets</p> <p><b>WRESTLING DUALS</b>            24 hours prior to region tourn. ....Team entry form due            Feb. 2 .....Last play date for seeding consideration            Feb. 6 .....Region Tournament            Feb. 9 .....State Tournament</p> <p><b>WRESTLING</b>            Feb. 16 .....Last play date            Feb. 15/16 .....City, County Conference Tournament            Feb. 22/23 .....Region Tournament            Feb. 24 .....Organizational Meeting for State Tournament            Mar. 1-2 .....State Tournament</p> <p><b>BASEBALL</b>            May 6 .....Last play date for seeding consideration            May 7 .....Seeding Meeting            May 8 .....Last play date            May 9 .....Sectional Quarterfinals            May 11 .....Sectional Semifinals            May 14 .....Sectional Finals            May 17 .....Regional Finals            May 21 .....State Semifinals            May 24/25 .....State Finals</p> <p><b>LACROSSE</b>            May 4 .....Last play date for seeding consideration            May 6 .....Seeding Meeting            May 7 .....Last play date            May 8 .....Sectional Quarterfinals            May 10 .....Sectional Semifinals            May 13 .....Sectional Finals            May 15 .....Region Finals            May 17/18 .....State Semifinals            May 21-23 .....State Finals</p> <p><b>SOFTBALL</b>            May 6 .....Last play date for seeding consideration            May 7 .....Seeding Meeting            May 8 .....Last play date            May 9 .....Sectional Quarterfinals            May 13 .....Sectional Semifinals            May 15 .....Sectional Finals            May 17 .....Region Finals            May 21 .....State Semifinals            May 24/25 .....State Finals</p> <p><b>TENNIS</b>            May 18 .....Region tournament completion deadline            May 20 .....Entry Deadline            May 21 .....Organizational Meeting for State tournament            May 24-25 .....State Tournament</p> <p><b>TRACK &amp; FIELD</b>            7 days prior to Region Meet .....Entry Deadline            4 days prior to Region Meet ..Scratch/Substitution Deadline            May 15-18 .....Region Meets            May 19 .....Seeding of State Meets            May 23-25 .....State Meets</p>
---	--

## Maryland Public Secondary Schools Athletic Association

### Alphabetical Index

SCHOOL	JURISDICTION	NICKNAME	CODE	SCHOOL	JURISDICTION	NICKNAME	CODE
Aberdeen.....	Harford Co. ....	Eagles .....	ABE	Dundalk.....	Baltimore Co. ....	Owls.....	DUN
Allegany .....	Allegany Co.....	Campers.....	ALL	DuVal .....	Prince George's Co. ....	Tigers.....	DUV
Annapolis .....	Anne Arundel Co. ....	Panthers .....	ANN	Eastern Technical .....	Baltimore Co. ....	Mavericks.....	EVT
Arundel .....	Anne Arundel Co. ....	Wildcats.....	ARU	Easton .....	Talbot Co. ....	Warriors .....	EAS
Atholton .....	Howard Co. ....	Raiders.....	ATH	Edgewood .....	Harford Co. ....	Rams .....	EDG
Bel Air .....	Harford Co. ....	Bobcats .....	BAR	Edmondson/Westside .....	Baltimore City .....	Red Storm .....	EDW
Benjamin Franklin .....	Baltimore City .....	Bayhawks .....	BEN	Albert Einstein.....	Montgomery Co. ....	Titans.....	AEI
James M. Bennett.....	Wicomico Co. ....	Clippers .....	JMB	Elkton .....	Cecil Co. ....	Golden Elks .....	ELK
Bethesda- CC .....	Montgomery Co. ....	Barons .....	BCC	Fairmont Heights .....	Prince George's Co. ....	Hornets .....	FAH
Bladensburg .....	Prince George's Co. ....	Mustangs.....	BLA	Fallston .....	Harford Co. ....	Cougars .....	FAL
Montgomery Blair.....	Montgomery Co. ....	Blazers .....	MTB	FAET.....	Baltimore City .....	Grizzlies .....	FET
James H. Blake .....	Montgomery Co. ....	Bengals .....	JHB	Charles H. Flowers .....	Prince George's Co. ....	Jaguars .....	CHF
BDJ/KASA @ Walbrook.....	Baltimore City .....	TBA .....	BDK	Forest Park .....	Baltimore City .....	Foresters .....	FPK
Bohemia Manor .....	Cecil Co. ....	Eagles .....	BHM	Fort Hill .....	Allegany Co.....	Sentinels .....	FTH
Boonsboro.....	Washington Co.....	Warriors.....	BOO	Franklin .....	Baltimore Co. ....	Indians .....	FRA
Bowie.....	Prince George's Co. ....	Bulldogs .....	BOW	Frederick .....	Frederick Co. ....	Cadets .....	FRE
Broadneck.....	Anne Arundel Co. ....	Bruins .....	BDN	Friendly .....	Prince George's Co. ....	Patriots .....	FRI
Brunswick .....	Frederick Co. ....	Railroaders .....	BRN	Gaithersburg.....	Montgomery Co. ....	Trojans .....	GAI
Calvert.....	Calvert Co.....	Cavaliers .....	CAL	Glen Burnie .....	Anne Arundel Co. ....	Gophers.....	GLB
Cambridge/SD .....	Dorchester Co. ....	Vikings.....	CSD	Glenelg .....	Howard Co. ....	Gladiators .....	GLG
Carver Center for A & T.....	Baltimore Co. ....	Wildcats.....	CVR	Great Mills.....	St. Mary's Co. ....	Hornets .....	GTM
Carver Vo-Tech .....	Baltimore City .....	Bears .....	CVT	Gwynn Park .....	Prince George's Co. ....	Yellow Jackets .....	GWP
Catoctin .....	Frederick Co.....	Cougars .....	CTT	Hammond .....	Howard Co. ....	Golden Bears .....	HAM
Catonsville.....	Baltimore Co. ....	Comets .....	CAT	Hancock .....	Washington Co.....	Panthers .....	HAN
Centennial .....	Howard Co. ....	Eagles .....	CTN	Harford Technical .....	Harford Co. ....	Cobras .....	HVT
Central-PG .....	Prince George's Co. ....	Falcons .....	CEN	Havre de Grace.....	Harford Co. ....	Warriors .....	HDG
Century .....	Carroll Co. ....	Knights .....	CNT	Hereford .....	Baltimore Co. ....	Bulls.....	HER
Chesapeake-AA.....	Anne Arundel Co. ....	Cougars .....	CHA	High Point .....	Prince George's Co. ....	Eagles .....	HPT
Chesapeake-B.....	Baltimore Co. ....	Bayhawks .....	CHB	Howard .....	Howard Co. ....	Lions.....	HOW
Ches. Math & IT - North .....	Prince George's Co. ....	Tigers .....	CMN	Huntingtown .....	Calvert Co.....	Hurricanes .....	HUN
Ches. Math & IT - South .....	Prince George's Co. ....	Tigers .....	CMS	Internatl. HS at Langley Pk.....	Prince George's Co. ....	Phoenix .....	LGI
Chesapeake Science Pt. ....	Anne Arundel Co. ....	Tigers .....	CSP	International HS at Largo.....	Prince George's Co. ....	Sea Turtles .....	LRI
Chopticon .....	St. Mary's Co. ....	Braves .....	CHO	Gov. Thomas Johnson .....	Frederick Co. ....	Patriots .....	GTJ
Winston Churchill .....	Montgomery Co. ....	Bulldogs .....	WCH	Walter Johnson .....	Montgomery Co. ....	Wildcats.....	WAJ
City College .....	Baltimore City .....	Knights.....	CTY	Joppatowne.....	Harford Co. ....	Mariners.....	JOP
Clarksburg.....	Montgomery Co. ....	Coyotes .....	CLK	John F. Kennedy .....	Montgomery Co. ....	Cavaliers.....	JFK
Clear Spring .....	Washington Co.....	Blazers .....	CLS	Kent County .....	Kent Co.....	Trojans .....	KTC
College Park Academy .....	Prince George's Co. ....	Phoenix .....	CPA	Kent Island .....	Queen Annes Co. ....	Buccaneers.....	KTI
Coppin Academy .....	Baltimore City .....	Eagles .....	COA	Kenwood .....	Baltimore Co. ....	Blue Birds .....	KEN
Crisfield .....	Somerset Co. ....	Crabbers .....	CRI	Francis Scott Key .....	Carroll Co. ....	Eagles .....	FSK
Croom Vocational .....	Prince George's Co. ....	Panthers .....	CVP	La Plata .....	Charles Co. ....	Warriors .....	LAP
Crossland .....	Prince George's Co. ....	Cavaliers .....	CRO	Henry E. Lackey .....	Charles Co. ....	Chargers.....	LAC
Damascus .....	Montgomery Co. ....	Hornets.....	DAM	Lake Clifton .....	Baltimore City .....	Lakers.....	LCE
Stephen Decatur.....	Worcester Co. ....	Seahawks .....	STD	Lansdowne .....	Baltimore Co. ....	Vikings .....	LAN
Digital Harbor .....	Baltimore City .....	Rams.....	DGH				
Douglass-B .....	Baltimore City .....	Ducks.....	FDB				
Douglass-PG .....	Prince George's Co. ....	Eagles .....	FRD				
Dulaney .....	Baltimore Co. ....	Lions .....	DUL				
Dunbar .....	Baltimore City .....	Poets .....	DNB				



SCHOOL	JURISDICTION	NICKNAME	CODE
Largo	Prince George's Co.	Lions	LAR
Laurel	Prince George's Co.	Spartans	LAU
Leonardtown	St. Mary's Co.	Raiders	LEO
Reginald Lewis	Baltimore City	Falcons	RGL
Liberty	Carroll Co.	Lions	LIB
Linganore	Frederick Co.	Lancers	LIN
Loch Raven	Baltimore Co.	Raiders	LCR
Long Reach	Howard Co.	Lightning	LGR
Col. Zadok Magruder	Montgomery Co.	Colonels	CZM
Manchester Valley	Carroll Co.	Mavericks	MVM
Mardela	Wicomico Co.	Warriors	MAR
Marriotts Ridge	Howard Co.	Mustangs	MRR
Maurice J. McDonough	Charles Co.	Rams	MDU
Meade	Anne Arundel Co.	Mustangs	MEA
Mergenthaler Vo-Tech	Baltimore City	Mustangs	MVT
Middletown	Frederick Co.	Knights	MID
Milford Mill Academy	Baltimore Co.	Millers	MLM
Richard Montgomery	Montgomery Co.	Rockets	RMT
Mount Hebron	Howard Co.	Vikings	MTH
Mountain Ridge	Allegheny Co.	Miners	MTR
Natl. Academy Foundation	Baltimore City	Eagles	NAF
New Era Academy	Baltimore City	Jaguars	NEB
New Town	Baltimore Co.	Titans	NWT
North Caroline	Caroline Co.	Bulldogs	NCN
North County	Anne Arundel Co.	Knights	NCT
North Dorchester	Dorchester Co.	Eagles	NDC
North East-Cec	Cecil Co.	Indians	NEC
North Hagerstown	Washington Co.	Hubs	NHG
North Harford	Harford Co.	Hawks	NHF
North Point	Charles Co.	Eagles	NPT
Northeast-AA	Anne Arundel Co.	Eagles	NEA
Northern-Cal	Calvert Co.	Patriots	NOC
Northern-G	Garrett Co.	Huskies	NOG
Northwest	Montgomery Co.	Jaguars	NWM
Northwestern-PG	Prince George's Co.	Wildcats	NWE
Northwood	Montgomery Co.	Gladiators	NWD
Oakdale	Frederick Co.	Bears	OAD
Oakland Mills	Howard Co.	Scorpions	OAK
Old Mill	Anne Arundel Co.	Patriots	OLM
Overlea	Baltimore Co.	Falcons	OVE
Owings Mills	Baltimore Co.	Eagles	OWM
Oxon Hill	Prince George's Co.	Clippers	OXH
Paint Branch	Montgomery Co.	Panthers	PBR
Parkdale	Prince George's Co.	Panthers	PKD
Parkside	Wicomico Co.	Rams	PKS
Parkville	Baltimore Co.	Knights	PKV
Patapsco	Baltimore Co.	Patriots	PAT
Patterson	Baltimore City	Clippers	PPK
Patterson Mill	Harford Co.	Huskies	PPM
Patuxent	Calvert Co.	Panthers	PTX
Perry Hall	Baltimore Co.	Gators	PEH
Perryville	Cecil Co.	Panthers	PEV
Pikesville	Baltimore Co.	Panthers	PIK
Pocomoke	Worcester Co.	Warriors	POC

SCHOOL	JURISDICTION	NICKNAME	CODE
Balt. Polytechnic Institute	Baltimore City	Engineers	BPI
Poolesville	Montgomery Co.	Falcons	POO
Potomac	Prince George's Co.	Wolverines	POT
Queen Anne's	Queen Anne's Co.	Lions	QAN
Quince Orchard	Montgomery Co.	Cougars	QOR
Randallstown	Baltimore Co.	Rams	RAN
Reservoir	Howard Co.	Gators	RES
Colonel Richardson	Caroline Co.	Colonels	CLR
Rising Sun	Cecil Co.	Tigers	RIS
River Hill	Howard Co.	Hawks	RVH
Rockville	Montgomery Co.	Rams	ROC
Eleanor Roosevelt	Prince George's Co.	Raiders	ELR
Saint Michael's	Talbot Co.	Saints	STM
Saint Charles	Charles Co.	Spartans	STC
The SEED School	Maryland State	Sabers	SED
Seneca Valley	Montgomery Co.	Scream' Eagles	SEV
Severna Park	Anne Arundel Co.	Falcons	SEP
Sherwood	Montgomery Co.	Warriors	SHE
Smithsburg	Washington Co.	Leopards	SMI
Snow Hill	Worcester Co.	Eagles	SNH
South Carroll	Carroll Co.	Cavaliers	SCL
South Hagerstown	Washington Co.	Rebels	SHG
South River	Anne Arundel Co.	Seahawks	SRI
Southern-AA	Anne Arundel Co.	Bulldogs	SOA
Southern-G	Garrett Co.	Rams	SOG
Southwestern	Baltimore City	Sabres	SWE
Sparrows Point	Baltimore Co.	Pointers	SPP
Springbrook	Montgomery Co.	Blue Devils	SPB
Thomas Stone	Charles Co.	Cougars	THS
Suitland	Prince George's Co.	Rams	SUI
Surrattsville	Prince George's Co.	Hornets	SUR
Tall Oaks Vocational	Prince George's Co.	Tigers	TOT
Towson	Baltimore Co.	Generals	TOW
Tuscarora	Frederick Co.	Titans	TUS
Urbana	Frederick Co.	Hawks	URB
Walkersville	Frederick Co.	Lions	WLK
Washington	Somerset Co.	Jaguars	WAS
Watkins Mill	Montgomery Co.	Wolverines	WTM
Western STES	Baltimore Co.	Wolverines	WTE
Western-B	Baltimore City	Doves	WEB
Westlake	Charles Co.	Wolverines	WLA
Westminster	Carroll Co.	Owls	WES
Wheaton	Montgomery Co.	Knights	WHE
Wait Whitman	Montgomery Co.	Vikings	WWH
Wicomico	Wicomico Co.	Indians	WIC
Wilde Lake	Howard Co.	Wildcats	WLD
Williamsport	Washington Co.	Wildcats	WIL
Winters Mill	Carroll Co.	Falcons	WMI
Dr. Henry A. Wise, Jr.	Prince George's Co.	Pumas	HWI
Woodlawn	Baltimore Co.	Warriors	WOO
Thomas S. Wootton	Montgomery Co.	Patriots	TSW
C. Milton Wright	Harford Co.	Mustangs	CMW

## MPSSAA SCHOOL DIRECTORY

<p style="text-align: center;"><b>ALLEGANY COUNTY</b></p> <p><b>OFFICE OF ATHLETICS</b>            Dr. Benjamin Brauer, Supervisor            Tanya Gomer, Administrative Assistant            108 Washington Street            PO Box 1724            Cumberland, MD 21501-1724  <b>Phone</b> 301-759-2410            (Tanya) 301-759-2060  <b>Fax</b> 301-759-2019</p>	<p><b>2. ARUNDEL</b> <span style="float: right;"><b>4A</b></span>            1001 Annapolis Rd.            Gambrills 21054  <b>Principal</b> Gina Davenport  <b>Ath Dir</b> Kevin Necessary            knecessary@aacps.org  <b>School phone</b> (410) 674-6500  <b>AD phone</b> (410) 674-6500  <b>FAX</b> (410) 674-4477</p>
<p><b>1. ALLEGANY</b> <span style="float: right;"><b>1A</b></span>            616 Sedgwick St            Cumberland 21502  <b>Principal</b> Mike Calhoun  <b>Ath Dir</b> Tedd Eirich            tedd.eirich@acpsmd.org  <b>School phone</b> (301) 777-8110  <b>AD phone</b> (301) 777-8110  <b>FAX</b> (301) 759-2534</p>	<p><b>3. BROADNECK</b> <span style="float: right;"><b>4A</b></span>            1265 Green Holly Dr.            Annapolis MD 21401  <b>Principal</b> Jim Todd  <b>Ath Dir</b> Ken Kazmarek            kkazmarek@aacps.org  <b>School phone</b> (410) 757-1300  <b>AD phone</b> (410) 757-3758  <b>FAX</b> (410) 757-5621</p>
<p><b>2. FORT HILL</b> <span style="float: right;"><b>1A</b></span>            500 Greenway Ave.            Cumberland 21502  <b>Principal</b> Joe Carter  <b>Ath Dir</b> Amber Waltz            amber.waltz@acpsmd.org  <b>School phone</b> (301) 777-2570  <b>AD phone</b> (301) 777-2570  <b>FAX</b> (301) 777-2572</p>	<p><b>4. CHESAPEAKE</b> <span style="float: right;"><b>3A</b></span>            4798 Mountain Rd.            Pasadena 21122  <b>Principal</b> Steve Gorski  <b>Ath Dir</b> Chip Snyder            esnyder@aacps.org  <b>School phone</b> (410) 255-9600  <b>AD phone</b> (410) 255-9600  <b>FAX</b> (410) 437-3218</p>
<p><b>3. MOUNTAIN RIDGE</b> <span style="float: right;"><b>1A</b></span>            100 Dr. Nancy S. Grasmick Lane            Frostburg 21532  <b>Principal</b> Gene Morgan  <b>Ath Dir</b> David Hobel, Jr.            david.hobeljr@acpsmd.org  <b>School phone</b> (301) 689-3377  <b>AD phone</b> (301) 689-3377  <b>FAX</b> (301) 689-8709</p>	<p><b>5. CHESAPEAKE SCIENCE POINT</b> <span style="float: right;"><b>1A</b></span>            7321 Parkway Drive South            Hanover 21076  <b>Principal</b> Erkan Derin  <b>Ath Dir</b> Erik Johnson            ejohnson@mycsp.org  <b>School phone</b> 443-757-5277  <b>AD phone</b> 443-757-5277  <b>FAX</b> 443-757-5280</p>
<p style="text-align: center;"><b>ANNE ARUNDEL COUNTY</b></p> <p><b>OFFICE OF ATHLETICS</b>            Clayton Culp, Coordinator            Brian Layman, Specialist            Bruce Lawton, Special Olympics (part-time)            2644 Riva Road            Annapolis 21401  <b>Phone</b> (410) 222-5463  <b>FAX</b> (410) 222-5562</p>	<p><b>6. GLEN BURNIE</b> <span style="float: right;"><b>4A</b></span>            7550 Balt.-Annapolis Blvd.            Glen Burnie 21060  <b>Principal</b> Vickie Plitt  <b>Ath Dir</b> Kyle Hines            khines@aacps.org  <b>School phone</b> (410) 761-8950  <b>AD phone</b> (410) 761-8950  <b>FAX</b> (410) 553-9332</p>
<p><b>1. ANNAPOLIS</b> <span style="float: right;"><b>4A</b></span>            2700 Riva Rd.            Annapolis 21401  <b>Principal</b> Susan Chittim  <b>Ath Dir</b> Dave Gehrdes            dgehrdes@aacps.org  <b>School phone</b> (410) 266-5240  <b>AD phone</b> (410) 224-8362  <b>FAX</b> (410) 224-8362</p>	<p><b>7. MEADE</b> <span style="float: right;"><b>4A</b></span>            1100 Clark Road            Ft. Meade 20755  <b>Principal</b> John Yore  <b>Ath Dir</b> Kevin Rutledge            krutledge@aacps.org  <b>School phone</b> (410) 674-7710  <b>AD phone</b> (410) 672-1369  <b>FAX</b> (410) 674-6823</p>

## MPSSAA SCHOOL DIRECTORY

<p><b>8. NORTH COUNTY</b>            10 East First Ave.            Glen Burnie 21061-2018  <b>Principal</b> Eric Jefferson  <b>Ath Dir</b> Peter Alvanos            palvanos@aacps.org  <b>School phone</b> (410) 222-6970  <b>AD phone</b> (410) 222-6970  <b>FAX</b> (410) 222-6980</p>	<p><b>4A</b></p>	<p><b>BALTIMORE CITY</b>   <b>OFFICE OF ATHLETICS</b>            Tiffany Byrd, Coordinator            200 East North Ave.- Rm. 312            Baltimore 21202  <b>Phone</b> (443) 642-3804  <b>FAX</b> (410) 396-1656</p>	
<p><b>9. NORTHEAST</b>            1121 Duvall Hwy.            Pasadena 21122  <b>Principal</b> Jason T. Williams  <b>Ath Dir</b> Kenny Miller            kfmiller@aacps.org  <b>School phone</b> (410) 437-6400  <b>AD phone</b> (410) 437-6400  <b>FAX</b> (410) 437-7012</p>	<p><b>3A</b></p>	<p><b>1. BALTIMORE CITY COLLEGE</b>            3220 The Alameda            Baltimore 21218  <b>Principal</b> Cindy Harcum  <b>Ath Dir</b> Rolynda Contee            RAContee@bcps.k12.md.us  <b>School phone</b> (410) 396-6557  <b>AD phone</b> (410) 545-6739  <b>FAX</b> (410) 243-0669</p>	<p><b>3A</b></p>
<p><b>10. OLD MILL</b>            600 Patriot Ln.            Millersville 21108  <b>Principal</b> Stacey Smith  <b>Ath Dir</b> Jeff Martin            jmartin@aacps.org  <b>School phone</b> (410) 969-9010  <b>AD phone</b> (410) 969-0837  <b>FAX</b> (410) 969-0837</p>	<p><b>4A</b></p>	<p><b>2. BALTIMORE POLYTECHNIC INSTITUTE</b>            1400 West Cold Spring Lane            Baltimore 21209  <b>Principal</b> Jacqueline Williams  <b>Ath Dir</b> Phil Thompson (Interim)            PMThompson@bcps.k12.md.us  <b>School phone</b> (410) 396-7026  <b>AD phone</b> (410) 396-7023  <b>FAX</b> (410) 235-5027</p>	<p><b>3A</b></p>
<p><b>11. SEVERNA PARK</b>            60 Robinson Rd.            Severna Park 21146  <b>Principal</b> Patrick Bathras  <b>Ath Dir</b> Dave Lanham            dlanham@aacps.org  <b>School phone</b> (410) 544-0900  <b>AD phone</b> (410) 544-0900  <b>FAX</b> (410) 544-7462</p>	<p><b>4A</b></p>	<p><b>3. BDJ/KASA @ WALBROOK</b>            2000 Edgewood St.            Baltimore 21216  <b>Principal</b> Saeed Hill  <b>Ath Dir</b> Jason Williams            JAWilliams@bcps.k12.md.us  <b>School Phone</b> (443) 642-2670  <b>AD phone</b> (443) 642-2938  <b>FAX</b> (443) 984-2774</p>	<p><b>1A</b></p>
<p><b>12. SOUTH RIVER</b>            201 Central Ave. East            Edgewater 21037  <b>Principal</b> William T. Myers  <b>Ath Dir</b> Dave Klingel            dklingel@aacps.org  <b>School phone</b> (410) 956-5600  <b>AD phone</b> (410) 956-5600  <b>FAX</b> (410) 956-5137</p>	<p><b>4A</b></p>	<p><b>4. CARVER VOCATIONAL-TECHNICAL</b>            2201 Presstman St.            Baltimore 21216  <b>Principal</b> Shionta Somerville  <b>Ath Dir</b> Cynthia Tucker-Tyson            CTyson@bcps.k12.md.us  <b>School phone</b> (410) 396-0553  <b>AD phone</b> (410) 396-0564  <b>FAX</b> (410) 396-0060</p>	<p><b>2A</b></p>
<p><b>13. SOUTHERN</b>            4400 Solomons Island Rd.            Harwood 20776  <b>Principal</b> Kathryn Feuerherd  <b>Ath Dir</b> Ray Bowen            rbowen@aacps.org  <b>School phone</b> (410) 867-7100  <b>AD phone</b> (410) 867-7100  <b>FAX</b> (410) 867-2412</p>	<p><b>2A</b></p>	<p><b>5. COPPIN ACADEMY</b>            2500 West North Avenue            Baltimore 21216  <b>Principal</b> Aisha Almond  <b>Ath Dir</b> Ulysses Hardy, Jr.            uhardy@winfamilyservices.org  <b>School phone</b> (410) 642-5060  <b>AD phone</b> (410) 736-2922  <b>FAX</b> (410) 951-2610</p>	<p><b>1A</b></p>

## MPSSAA SCHOOL DIRECTORY

<p><b>6. DIGITAL HARBOR</b>            1100 Covington St.            Baltimore 21230  <b>Principal</b> Shannon Mobley  <b>Ath Dir</b> G. Alan Holmes            GHolmes02@bcps.k12.md.us  <b>School phone</b> (443) 984-1256  <b>AD phone</b> (410) 396-8372  <b>FAX</b> (410) 539-5207</p>	3A	<p><b>12. FRIENDSHIP ACADEMY OF ENGINEERING &amp; TECH. (FAET)</b>            2500 East Northern Pkwy.            Baltimore 21214  <b>Principal</b> Tawney Manning  <b>Ath Dir</b> Tonisha Montgomery            TMontgomery2@bcps.k12.md.us  <b>School phone</b> (443) 642-5616  <b>AD phone</b> (443) 642-5621  <b>FAX</b> (410) 444-6150</p>	1A
<p><b>7. FREDERICK DOUGLASS</b>            2301 Gwynns Falls Pkwy.            Baltimore 21217  <b>Principal</b> Kelvin Bridgers  <b>Ath Dir</b> Joseph Edwards            JMEdwards@bcps.k12.md.us  <b>School phone</b> (410) 396-7821, -7823  <b>AD phone</b> (443) 642-6055  <b>FAX</b> (410) 462-3081</p>	1A	<p><b>13. LAKE CLIFTON</b>            2815 Saint Lo Drive            Baltimore 21213  <b>Principal</b> James Gresham  <b>Ath Dir</b> Herman Harried            HHarried@bcps.k12.md.us  <b>School phone</b> (443) 642-2291  <b>AD phone</b> (410) 396-6642  <b>FAX</b> (410) 467-0958</p>	2A
<p><b>8. PAUL LAURENCE DUNBAR</b>            1400 Orleans St.            Baltimore, MD 21231  <b>Principal</b> Tammy Mays  <b>Ath Dir</b> Dana Johnson            DJohnson2@bcps.k12.md.us  <b>School phone</b> (443) 642-4478  <b>AD phone</b> (443) 475-0853  <b>FAX</b> (410) 545-1682</p>	1A	<p><b>14. REGINALD F. LEWIS</b>            6401 Pioneer Dr.            Baltimore 21214  <b>Principal</b> Janine Patterson  <b>Ath Dir</b> Tina Queen            TQueen01@bcps.k12.md.us  <b>School phone</b> (410) 545-1746  <b>AD phone</b> (410) 396-8394  <b>FAX</b> (410) 396-8394</p>	1A
<p><b>9. EDMONDSON-WESTSIDE</b>            501 Athol Ave.            Baltimore 21229  <b>Principal</b> Karl Perry  <b>Ath Dir</b> Dewitt R. Doss            Drdoss@bcps.k12.md.us  <b>School phone</b> (410) 396-0685  <b>AD phone</b> (410) 430-9147  <b>FAX</b> (410) 545-7715</p>	2A	<p><b>15. MERGENTHALER VOCATIONAL-TECHNICAL</b>            3500 Hillen Rd.            Baltimore 21218  <b>Principal</b> Craig Rivers  <b>Ath Dir</b> Patrick Nixon            PNixon01@bcps.k12.md.us  <b>School phone</b> (410) 396-6496  <b>AD phone</b> (410) 889-2584  <b>FAX</b> (410) 243-5354</p>	4A
<p><b>10. FOREST PARK</b>            69000 Park Heights Ave.            Baltimore 21215  <b>Principal</b> Monica Dailey  <b>Ath Dir</b> Suzanne Blum            SBlum@bcps.k12.md.us  <b>School phone</b> (410) 396-0753  <b>AD phone</b> (410) 396-8374  <b>FAX</b> (410) 396-0866</p>	2A	<p><b>16. NATIONAL ACADEMY FOUNDATION (NAF)</b>            504 North Caroline St.            Baltimore 21205  <b>Principal</b> Danielle Rembert  <b>Ath Dir</b> Nicole Haller            NLHaller@bcps.k12.md.us  <b>School phone</b> (443) 984-1594  <b>AD phone</b> (858) 775-6610  <b>FAX</b> (410) 276-3276</p>	1A
<p><b>11. BENJAMIN FRANKLIN AT MASONVILLE COVE</b>            1201 Cambria St.            Baltimore 21225  <b>Principal</b> Chris Battaglia  <b>Ath Dir</b> Richard Jackson            RJackson@bcps.k12.md.us  <b>School phone</b> (410) 396-1373  <b>AD phone</b> (410) 396-1373 ext. 258  <b>FAX</b> (410) 396-8434</p>	1A	<p><b>17. NEW ERA ACADEMY</b>            2700 Seamon Ave.            Baltimore 21225  <b>Principal</b> Chanta Booker  <b>Ath Dir</b> Jarrett Ingram            JIngram01@bcps.k12.md.us  <b>School phone</b> (443) 984-2825  <b>AD phone</b> (410) 525-6522  <b>FAX</b> (410) 396-6955</p>	1A

## MPSSAA SCHOOL DIRECTORY

<p><b>18. PATTERSON</b>            100 Kane St.            Baltimore 21224  <b>Principal</b> Vance Benton  <b>Ath Dir</b> Damon Bomar            DBomar@bcps.k12.md.us  <b>School phone</b> (410) 396-9276  <b>AD phone</b> (410) 396-9274  <b>FAX</b> (410) 396-8395</p>	2A	<p><b>3. CHESAPEAKE</b>            1801 Turkey Pt. Rd.            Baltimore 21221  <b>Principal</b> Jess Grim  <b>Ath Dir</b> Rodney McMillion            rmcmillion@bcps.org  <b>School phone</b> (410) 887-0100  <b>AD phone</b> (410) 887-6386  <b>FAX</b> (410) 682-3426</p>	1A
<p><b>19. SOUTHWESTERN MULTI-PLEX</b>            1500 Harlem Ave            Baltimore 21217  <b>Principal</b> Tracy Hicks  <b>Ath Dir</b> Ugbong E. Ugbong (Interim)            UEUgbong@bcps.k12.md.us  <b>School phone</b> (410) 396-7701  <b>AD phone</b> (410) 396-7701  <b>FAX</b> (410) 669-7539</p>	3A	<p><b>4. DULANEY</b>            255 Padonia Rd.            Timonium 21093  <b>Principal</b> Sam Wynkoop  <b>Ath Dir</b> Richard Reed            rreed@bcps.org  <b>School phone</b> (410) 887-7633  <b>AD phone</b> (410) 887-7638  <b>FAX</b> (410) 887-7638</p>	4A
<p><b>20. WESTERN</b>            4600 Falls Rd.            Baltimore 21209  <b>Principal</b> Michelle White  <b>Ath Dir</b> Yolanda Small            YJackson@bcps.k12.md.us  <b>School phone</b> (410) 396-7040  <b>AD phone</b> (410) 396-7035  <b>FAX</b> (410) 396-7492</p>	4A	<p><b>5. DUNDALK</b>            1901 Delvale Ave.            Baltimore 21222  <b>Principal</b> Larissa Santos  <b>Ath Dir</b> Derek Maki            dmaki@bcps.org  <b>School phone</b> (443) 809-7023  <b>AD phone</b> (443) 809-7288  <b>FAX</b> (443) 809-7025</p>	3A
<p><b>BALTIMORE COUNTY</b></p> <p><b>OFFICE OF ATHLETICS</b>            Michael Sye, Coordinator            Lynette Mitzel, Supervisor            9611 Pulaski Park Drive            Suite 307            Baltimore 21220  <b>Phone</b> 443-809-2328  <b>FAX</b> 410-238-2035</p>			
<p><b>1. CARVER CENTER FOR ARTS &amp; TECH</b>            938 York Rd.            Towson 21204  <b>Principal</b> Karen Steele  <b>Ath Dir</b> Lori Brewer            lbrewer@bcps.org  <b>School phone</b> (410) 887-2775  <b>AD phone</b> (410) 887-2546  <b>FAX</b> (410) 823-8386</p>	1A	<p><b>6. EASTERN TECHNICAL</b>            1100 Mace Ave.            Baltimore 21221  <b>Principal</b> Christene Anderson  <b>Ath Dir</b> Lisa Martin            lmartin8@bcps.org  <b>School phone</b> (410) 887-0190  <b>AD phone</b> (410) 887-0201  <b>FAX</b> (410) 887-0424</p>	2A
<p><b>2. CATONSVILLE</b>            421 Bloomsbury Ave.            Baltimore 21228  <b>Principal</b> Matt Ames  <b>Ath Dir</b> James Fitzpatrick            jfitzpatrick2@bcps.org  <b>School phone</b> (410) 887-0808  <b>AD phone</b> (410) 887-0815  <b>FAX</b> (410) 747-9473</p>	4A	<p><b>7. FRANKLIN</b>            12000 Reisterstown Rd.            Reisterstown 21136  <b>Principal</b> Patrick S. McCusker  <b>Ath Dir</b> David Scrivener            dscrivener@bcps.org  <b>School phone</b> (410) 887-1119  <b>AD phone</b> (410) 887-1126  <b>FAX</b> (410) 887-1126</p>	3A
<p><b>8. HEREFORD</b>            17301 York Rd.            Parkton 21120  <b>Principal</b> Joe Jira  <b>Ath Dir</b> Mike Kalisz            mkalisz@bcps.org  <b>School phone</b> (410) 887-1905  <b>AD phone</b> (410) 887-1910  <b>FAX</b> (410) 887-1944</p>	4A	<p><b>8. HEREFORD</b>            17301 York Rd.            Parkton 21120  <b>Principal</b> Joe Jira  <b>Ath Dir</b> Mike Kalisz            mkalisz@bcps.org  <b>School phone</b> (410) 887-1905  <b>AD phone</b> (410) 887-1910  <b>FAX</b> (410) 887-1944</p>	2A

## MPSSAA SCHOOL DIRECTORY

<p><b>9. KENWOOD</b>                      501 Stemmers Run Rd.                      Baltimore 21221  <b>Principal</b> Brian Powell  <b>Ath Dir</b> Tony Ruocco                      aruocco@bcps.org  <b>School phone</b> (410) 887-0153  <b>AD phone</b> (410) 887-0145  <b>FAX</b> (410) 887-6382</p>	<b>3A</b>	<p><b>15. OWINGS MILLS</b>                      124 Tollgate Rd.                      Owings Mills 21117  <b>Principal</b> Abbey Campbell  <b>Ath Dir</b> Ted Winner                      wwinner@bcps.org  <b>School phone</b> (410) 887-1700  <b>AD phone</b> (410) 887-1528  <b>FAX</b> (410) 887-1528</p>	<b>2A</b>
<p><b>10. LANSDOWNE</b>                      3800 Hollins Ferry Rd.                      Baltimore 21227  <b>Principal</b> Kenneth P. Miller  <b>Ath Dir</b> Todd Hawkins                      thawkins@bcps.org  <b>School phone</b> (410) 887-1415  <b>AD phone</b> (410) 887-1424  <b>FAX</b> (410) 887-1424</p>	<b>3A</b>	<p><b>16. PARKVILLE</b>                      2600 Putty Hill Ave.                      Baltimore 21234  <b>Principal</b> Maureen Astarita  <b>Ath Dir</b> Jeff Markle                      jmarkle@bcps.org  <b>School phone</b> (410) 887-5257  <b>AD phone</b> (410) 887-5430  <b>FAX</b> (410) 887-5430</p>	<b>3A</b>
<p><b>11. LOCH RAVEN</b>                      1212 Cowpens Ave.                      Towson 21286  <b>Principal</b> Bonnie Lambert  <b>Ath Dir</b> Michael McEwan                      mmcewan@bcps.org  <b>School phone</b> (410) 887-3525  <b>AD phone</b> (410) 887-3543  <b>FAX</b> (410) 887-5898</p>	<b>1A</b>	<p><b>17. PATAPSCO</b>                      8100 Wise Ave.                      Baltimore 21222  <b>Principal</b> Craig Reed  <b>Ath Dir</b> Chris McGuinness                      cmcguinness@bcps.org  <b>School phone</b> (410) 887-7060  <b>AD phone</b> (410) 887-7064  <b>FAX</b> (410) 887-7062</p>	<b>3A</b>
<p><b>12. MILFORD MILL ACADEMY</b>                      3800 Washington Ave.                      Baltimore 21244  <b>Principal</b> Kyria Joseph  <b>Ath Dir</b> Joe Sargent                      jsargent@bcps.org  <b>School phone</b> (410) 887-0660  <b>AD phone</b> (410) 922-7195  <b>FAX</b> (410) 887-0681</p>	<b>3A</b>	<p><b>18. PERRY HALL</b>                      4601 Ebenezer Rd.                      Baltimore 21236  <b>Principal</b> Andrew D. Last  <b>Ath Dir</b> Robert Hruz                      rhruz@bcps.org  <b>School phone</b> (410) 887-5108  <b>AD phone</b> (410) 256-0696  <b>FAX</b> (410) 256-5116</p>	<b>4A</b>
<p><b>13. NEW TOWN</b>                      4931 New Town Blvd.                      Owings Mills 21117  <b>Principal</b> Kevin Whatley  <b>Ath Dir</b> Reggie Brooks                      rbrooks@bcps.org  <b>School phone</b> (410) 887-1614  <b>AD phone</b> (410) 887-1668  <b>FAX</b> (410) 654-8897</p>	<b>2A</b>	<p><b>19. PIKESVILLE</b>                      7621 Labyrinth Rd.                      Baltimore 21208  <b>Principal</b> Sandra Reid  <b>Ath Dir</b> Larry Ward                      lward8@bcps.org  <b>School phone</b> (410) 887-1217  <b>AD phone</b> (410) 887-1257  <b>FAX</b> (410) 653-3910</p>	<b>1A</b>
<p><b>14. OVERLEA</b>                      5401 Kenwood Ave.                      Baltimore 21206  <b>Principal</b> Monica Sample  <b>Ath Dir</b> Bruce Malinowski                      bmalinowski@bcps.org  <b>School phone</b> (410) 887-5241  <b>AD phone</b> (410) 887-5428  <b>FAX</b> (410) 887-5428</p>	<b>1A</b>	<p><b>20. RANDALLSTOWN</b>                      4000 Offutt Road                      Randallstown 21133  <b>Principal</b> Aubrey Brown  <b>Ath Dir</b> Mike Gelman                      mgelman@bcps.org  <b>School phone</b> (410) 887-0748  <b>AD phone</b> (410) 887-0756  <b>FAX</b> (410) 887-0756</p>	<b>1A</b>

**MPSSAA SCHOOL DIRECTORY**

<p><b>21. SPARROWS POINT</b> <span style="float: right;"><b>1A</b></span>                  7400 North Point Rd.                  Baltimore 21219  <b>Principal</b> Emily Caster  <b>Ath Dir</b> Russ Lingner                  rlingner@bcps.org  <b>School phone</b> (410) 887-7517  <b>AD phone</b> (410) 887-7512  <b>FAX</b> (410) 477-4311</p>		<p><b>2. HUNTINGTOWN</b> <span style="float: right;"><b>3A</b></span>                  4125 Solomons Island Rd.                  Huntingtown 20639  <b>Principal</b> Rick Weber  <b>Ath Dir</b> VaShawne Gross                  grossv@calvertnet.k12.md.us  <b>School phone</b> (443) 550-8810  <b>AD phone</b> (443) 550-8825  <b>FAX</b> (443) 286-4013</p>
--	--	--

<p><b>22. TOWSON</b> <span style="float: right;"><b>3A</b></span>                  69 Cedar Ave.                  Towson 21286  <b>Principal</b> Charlene DiMino  <b>Ath Dir</b> Justin Nash                  jnash3@bcps.org  <b>School phone</b> (410) 887-3608  <b>AD phone</b> (410) 887-3633  <b>FAX</b> (410) 583-1375</p>		<p><b>3. NORTHERN</b> <span style="float: right;"><b>3A</b></span>                  2950 Chaneyville Rd.                  Owings 20736  <b>Principal</b> Steven Williams  <b>Ath Dir</b> Stacy Karcesky                  karceskys@calvertnet.k12.md.us  <b>School phone</b> (443) 550-8950  <b>AD phone</b> (443) 550-8930  <b>FAX</b> (443) 286-4034</p>
--	--	--

<p><b>23. WESTERN SCHOOL OF TECH &amp; ENV SCI</b> <span style="float: right;"><b>1A</b></span>                  100 Kenwood Ave.                  Baltimore 21228  <b>Principal</b> Murray G. Parker III  <b>Ath Dir</b> Patrick Perkins                  pperkins@bcps.org  <b>School phone</b> (410) 887-0840  <b>AD phone</b> (410) 925-4591 (cell)  <b>FAX</b> (410) 887-1024</p>		<p><b>4. PATUXENT</b> <span style="float: right;"><b>2A</b></span>                  12485 Southern Connector Blvd.                  Lusby 20657  <b>Principal</b> Sabrina Bergen  <b>Ath Dir</b> Keith Powell                  powellk@calvertnet.k12.md.us  <b>School phone</b> (443) 550-8840  <b>AD phone</b> (443) 550-8865  <b>FAX</b> (443) 286-4036</p>
--	--	--

**24. WOODLAWN** **3A**  
 1801 Woodlawn Dr.  
 Baltimore 21207  
**Principal** Georgina Aye  
**Ath Dir** Vanessa Locke  
 vlocke@bcps.org  
**School phone** (410) 887-1309  
**AD phone** (410) 298-0724  
**FAX** (410) 887-1324

**CAROLINE COUNTY**

**SUPERVISOR OF ATHLETICS**  
 Dr. Derek Simmons  
 204 Franklin Street  
 Denton 21629  
**Phone** (410) 479-1460  
**FAX** (410) 479-0108

**CALVERT COUNTY**

**SUPERVISOR OF ATHLETICS**  
 Kevin Hook, J.D.  
 1305 Dares Beach Road  
 Prince Frederick 20678  
**Phone** (443) 550-8781  
**FAX** (443) 286-4000

**1. NORTH CAROLINE** **2A**  
 10990 River Rd.  
 Ridgely 21660  
**Principal** Michael Smith  
**Ath Dir** Chad Moletress  
 moletress.chad@ccpsstaff.org  
**School phone** (410) 479-2332  
**AD phone** (410) 479-2332  
**FAX** (410) 479-2743

**1. CALVERT** **2A**  
 520 Fox Run Blvd.  
 Prince Frederick 20678  
**Principal** Steve Lucas  
**Ath Dir** Jason Cranford  
 cranfordje@calvertnet.k12.md.us  
**School phone** (443) 550-8880  
**AD phone** (443) 550-8912  
**FAX** (443) 286-4032

**2. COLONEL RICHARDSON** **1A**  
 25320 Richardson Rd.  
 Federalsburg 21632  
**Principal** Christal Harkowa  
**Ath Dir** Brett Ireland  
 ireland.brett@ccpsstaff.org  
**School phone** (410) 754-5575  
**AD phone** (410) 310-2736  
**FAX** (410) 754-3497

## MPSSAA SCHOOL DIRECTORY

CARROLL COUNTY		
<p style="text-align: center;"><b>SUPERVISOR OF ATHLETICS</b>            Dr. Dave Dolch            125 North Court St.            Westminster 21157  <b>Phone</b> (410) 751-3059  <b>FAX</b> (410) 751-3921</p>		<p><b>6. WESTMINSTER</b> <span style="float: right;"><b>3A</b></span>            1225 Washington Rd.            Westminster 21157  <b>Principal</b> John Baugher  <b>Ath Dir</b> Terry Molloy            tdmollo@carrollk12.org  <b>School phone</b> (410) 751-3630  <b>AD phone</b> (410) 751-3637  <b>FAX</b> (410) 386-4498</p>
<p><b>1. CENTURY</b> <span style="float: right;"><b>2A</b></span>            355 Ronsdale Rd.            Sykesville 21784  <b>Principal</b> Troy Barnes  <b>Ath Dir</b> Randy Pentz            rspentz@carrollk12.org  <b>School phone</b> (410) 386-4400  <b>AD phone</b> (410) 386-4400  <b>FAX</b> (410) 386-4413</p>		<p><b>7. WINTERS MILL</b> <span style="float: right;"><b>2A</b></span>            560 Gorsuch Rd.            Westminster 21157  <b>Principal</b> Eric King  <b>Ath Dir</b> Jennifer Gosselin            jlgosse@carrollk12.org  <b>School phone</b> (410) 386-1500  <b>AD phone</b> (410) 386-1500  <b>FAX</b> (410) 386-1513</p>
<p><b>2. FRANCIS SCOTT KEY</b> <span style="float: right;"><b>1A</b></span>            3825 Bark Hill Rd.            Union Bridge 21791  <b>Principal</b> Joseph Guerra  <b>Ath Dir</b> Steve Speck            srspeck@carrollk12.org  <b>School phone</b> (410) 751-3320  <b>AD phone</b> (410) 751-3320  <b>FAX</b> (410) 751-3325</p>		<p><b>CECIL COUNTY</b></p> <p><b>COORDINATOR OF ATHLETICS</b>            Matt Roberts            201 Booth St.            Elkton 21921  <b>Phone</b> (410) 996-5496  <b>FAX</b> (410) 996-8972</p>
<p><b>3. LIBERTY</b> <span style="float: right;"><b>2A</b></span>            5855 Bartholow Rd.            Sykesville 21784  <b>Principal</b> Kenneth Goncz  <b>Ath Dir</b> Ed Devincent            erdevin@carrollk12.org  <b>School phone</b> (410) 751-3560  <b>AD phone</b> (410) 751-3560  <b>FAX</b> (410) 751-3564</p>		<p><b>1. BOHEMIA MANOR</b> <span style="float: right;"><b>1A</b></span>            2755 Augustine Herman Hwy.            Chesapeake City 21915  <b>Principal</b> Wanita Fleury  <b>Ath Dir</b> Bruce Kline            bkline@ccps.org  <b>School phone</b> (410) 885-2075  <b>AD phone</b> (410) 885-2075  <b>FAX</b> (410) 885-2485</p>
<p><b>4. MANCHESTER VALLEY</b> <span style="float: right;"><b>3A</b></span>            3300 Maple Grove Rd.            Manchester 21102  <b>Principal</b> Thomas Clowes  <b>Ath Dir</b> Troy Warehime            tawareh@carrollk12.org  <b>School phone</b> (410) 386-1673  <b>AD phone</b> (410) 386-1673  <b>FAX</b> (410) 386-1561</p>		<p><b>2. ELKTON</b> <span style="float: right;"><b>2A</b></span>            110 James St.            Elkton 21921  <b>Principal</b> John Roush  <b>Ath Dir</b> Amy Sexton            alsexton@ccps.org  <b>School phone</b> (410) 996-5000  <b>AD phone</b> (410) 996-5000  <b>FAX</b> (410) 996-5646</p>
<p><b>5. SOUTH CARROLL</b> <span style="float: right;"><b>2A</b></span>            1300 West Old Liberty Rd.            Sykesville 21784  <b>Principal</b> Diane Cooper  <b>Ath Dir</b> Jim Horn            jbhorn@carrollk12.org  <b>School phone</b> (410) 751-3575  <b>AD phone</b> (410) 751-3575  <b>FAX</b> (410) 751-3587</p>		<p><b>3. NORTH EAST</b> <span style="float: right;"><b>2A</b></span>            300 Irishtown Rd.            North East 21901  <b>Principal</b> David Foye  <b>Ath Dir</b> Gary Brown            gabrown@ccps.org  <b>School phone</b> (410) 996-6200  <b>AD phone</b> (410) 996-6200  <b>FAX</b> (410) 996-6264</p>



**MPSSAA SCHOOL DIRECTORY**

- |  |  |
|--|--|
| <p><b>4. PERRYVILLE</b> <span style="float: right;"><b>1A</b></span><br/>                 1696 Perryville Rd.<br/>                 Perryville 21903<br/> <b>Principal</b> Justin Zimmerman<br/> <b>Ath Dir</b> George Rash<br/>                 grash@ccps.org<br/> <b>School phone</b> (410) 996-6000<br/> <b>AD phone</b> (410) 996-6000<br/> <b>FAX</b> (410) 996-6027</p>                      | <p><b>4. NORTH POINT</b> <span style="float: right;"><b>4A</b></span><br/>                 2500 Davis Rd.<br/>                 Waldorf 20603<br/> <b>Principal</b> Daniel Kaple<br/> <b>Ath Dir</b> Andrew Shattuck<br/>                 ashattuck@ccboe.com<br/> <b>School phone</b> (301) 753-1759<br/> <b>AD phone</b> (301) 753-1759<br/> <b>FAX</b> (301) 885-2347</p>                          |
| <p><b>5. RISING SUN</b> <span style="float: right;"><b>2A</b></span><br/>                 100 Tiger Drive<br/>                 North East 21901<br/> <b>Principal</b> Chip Helm<br/> <b>Ath Dir</b> Ryan Crouse<br/>                 Rdcrouse@ccps.org<br/> <b>School phone</b> (410) 658-9115<br/> <b>AD phone</b> (410) 658-9115<br/> <b>FAX</b> (410) 658-9121</p>                              | <p><b>5. ST. CHARLES</b> <span style="float: right;"><b>3A</b></span><br/>                 5305 Piney Church Rd.<br/>                 Waldorf 20602<br/> <b>Principal</b> Richard Conley<br/> <b>Ath Dir.</b> Jennifer Smith<br/>                 jsmith@ccboe.com<br/> <b>School phone</b> (301) 753-2090<br/> <b>AD phone</b> (301) 753-2090<br/> <b>FAX</b> (301) 396-4135</p>                    |
| <div style="border: 1px solid black; padding: 5px; background-color: #f0f0f0;"> <p align="center"><b>CHARLES COUNTY</b><br/> <b>COORDINATOR OF STUDENT ACTIVITIES</b><br/>                 Steve Lee<br/>                 P.O. Box 2770<br/>                 5980 Radio Station Rd.<br/>                 La Plata 20646<br/> <b>Phone</b> (301) 934-7323<br/> <b>FAX</b> (301) 934-7518</p> </div> | <p><b>6. THOMAS STONE</b> <span style="float: right;"><b>2A</b></span><br/>                 3785 Leonardtown Rd.<br/>                 Waldorf 20601<br/> <b>Principal</b> Michael Charlton<br/> <b>Ath Dir</b> Brad Criss<br/>                 jcriss@ccboe.com<br/> <b>School phone</b> (301) 753-1756<br/> <b>AD phone</b> (301) 753-1756<br/> <b>FAX</b> (301) 932-4278</p>                       |
| <p><b>1. LA PLATA</b> <span style="float: right;"><b>2A</b></span><br/>                 6035 Radio Station Rd.<br/>                 La Plata 20646<br/> <b>Principal</b> Doug Dolan<br/> <b>Ath Dir</b> Rich Pauole<br/>                 rpauole@ccboe.com<br/> <b>School phone</b> (301) 753-1754<br/> <b>AD phone</b> (301) 753-1754<br/> <b>FAX</b> (301) 934-5657</p>                          | <p><b>7. WESTLAKE</b> <span style="float: right;"><b>2A</b></span><br/>                 3300 Middletown Rd.<br/>                 Waldorf 20603<br/> <b>Principal</b> Michael Meiser<br/> <b>Ath Dir</b> Dominic Zaccarelli<br/>                 dzaccarelli@ccboe.com<br/> <b>School phone</b> (301) 753-1758<br/> <b>AD phone</b> (301) 753-1758 x23<br/> <b>FAX</b> (301) 932-8583</p>             |
| <p><b>2. HENRY E. LACKEY</b> <span style="float: right;"><b>1A</b></span><br/>                 3000 Chicamuxen Rd.<br/>                 Indian Head 20640<br/> <b>Principal</b> Kathy Perriello<br/> <b>Ath Dir</b> Tony Mast<br/>                 tmast@ccboe.com<br/> <b>School phone</b> (301) 753-1753<br/> <b>AD phone</b> (301) 753-1753<br/> <b>FAX</b> (301) 743-9076</p>                  | <div style="border: 1px solid black; padding: 5px; background-color: #f0f0f0;"> <p align="center"><b>DORCHESTER COUNTY</b><br/> <b>SUPERVISOR OF ATHLETICS</b><br/>                 Sam Slacum<br/>                 700 Glasgow Street<br/>                 Cambridge 21613<br/> <b>Phone</b> 410-221-1111, x1010<br/> <b>FAX</b> (410) 228-1847</p> </div>  |
| <p><b>3. MAURICE J. MCDONOUGH</b> <span style="float: right;"><b>1A</b></span><br/>                 7165 Marshall Corner Rd.<br/>                 Pomfret 20675<br/> <b>Principal</b> Steven Roberts<br/> <b>Ath Dir</b> Pam Thornton<br/>                 pthornton@ccboe.com<br/> <b>School phone</b> (301) 753-1755<br/> <b>AD phone</b> (301) 753-1755<br/> <b>FAX</b> (301) 753-8408</p>      | <p><b>1. CAMBRIDGE-SOUTH DORCHESTER</b> <span style="float: right;"><b>1A</b></span><br/>                 2475 Cambridge Bypass<br/>                 Cambridge 21613<br/> <b>Principal</b> David Bromwell<br/> <b>Ath Dir</b> Daniel Dobronz<br/>                 dobronzd@dcpsmd.org<br/> <b>School phone</b> (410) 221-5200<br/> <b>AD phone</b> (410) 221-5200<br/> <b>FAX</b> (410) 228-0724</p> |

## MPSSAA SCHOOL DIRECTORY

<p><b>2. NORTH DORCHESTER</b>                      5875 Cloverdale Rd.                      Hurlock 21643  <b>Principal</b> Lynn Sorrells  <b>Ath Dir</b> David Morrisette                      morrissetted@dcpsmd.org  <b>School phone</b> (410) 943-4511  <b>AD phone</b> (410) 943-4511  <b>FAX</b> (410) 943-3499</p>	1A	<p><b>5. LINGANORE</b>                      12013 Old Annapolis Rd.                      Frederick 21701  <b>Principal</b> Nancy Doll  <b>Ath Dir</b> Sonny Joseph                      sonny.joseph@fcps.org  <b>School phone</b> (240) 566-9700  <b>AD phone</b> (240) 566-9855  <b>FAX</b> (240) 566-9853</p>	3A
<div style="border: 1px solid black; padding: 5px; background-color: #f0f0f0; width: fit-content; margin: 0 auto;"> <p style="margin: 0;"><b>FREDERICK COUNTY</b></p> <p style="margin: 0;"><b>SUPERVISOR OF ATHLETICS</b></p> <p style="margin: 0;">Kevin Kendro</p> <p style="margin: 0;">191 South East St.</p> <p style="margin: 0;">Frederick 21701</p> <p style="margin: 0;"><b>Phone</b> 301-696-6845</p> <p style="margin: 0;"><b>FAX</b> 301-696-6801</p> </div>			
<p><b>1. BRUNSWICK</b>                      101 Cummings Dr.                      Brunswick 21716  <b>Principal</b> Michael Dillman  <b>Ath Dir</b> Jonathan Jarrett                      jonathan.jarrett@fcps.org  <b>School phone</b> (240) 236-8600  <b>AD phone</b> (240) 236-8611  <b>FAX</b> (240) 236-8601</p>	1A	<p><b>6. MIDDLETOWN</b>                      200 Schoolhouse Dr.                      Middletown 21769  <b>Principal</b> Lee Jeffrey  <b>Ath Dir</b> Michael DeSimone                      michael.desimone@fcps.org  <b>School phone</b> (240) 236-7400  <b>AD phone</b> (240) 236-7420  <b>FAX</b> (240) 236-7450</p>	2A
<p><b>2. CATOCTIN</b>                      14745 Sabillasville Rd.                      Thurmont 21788  <b>Principal</b> Bernie Quesada  <b>Ath Dir</b> Kevin McMullen                      kevin.mcmullen@fcps.org  <b>School phone</b> (240) 236-8100  <b>AD phone</b> (240) 236-8090  <b>FAX</b> (240) 236-8101</p>	1A	<p><b>7. OAKDALE</b>                      5850 Eaglehead Dr.                      Ijamsville 21754  <b>Principal</b> Donna Clabaugh  <b>Ath Dir</b> Chris Krivos                      chris.krivos@fcps.org  <b>School phone</b> (240) 566-9400  <b>AD phone</b> (240) 566-9455  <b>FAX</b> (240) 566-9456</p>	2A
<p><b>3. FREDERICK</b>                      650 Carroll Pkwy.                      Frederick 21701  <b>Principal</b> Kathy Campagnoli  <b>Ath Dir</b> Keivette Hammond                      keivette.hammond@fcps.org  <b>School phone</b> (240) 236-7000  <b>AD phone</b> (240) 236-7083  <b>FAX</b> (240) 236-7075</p>	3A	<p><b>8. TUSCARORA</b>                      5312 Ballenger Creek Pike                      Frederick 21703  <b>Principal</b> Christopher Berry  <b>Ath Dir</b> Mark Wolcott                      mark.wolcott@fcps.org  <b>School phone</b> (240) 236-6400  <b>AD phone</b> (240) 236-6545  <b>FAX</b> (240) 236-6596</p>	3A
<p><b>4. GOV. THOMAS JOHNSON</b>                      1501 N. Market St.                      Frederick 21701  <b>Principal</b> Dr. Daniel Lippy  <b>Ath Dir</b> Mike Chavez                      michael.chavez@fcps.org  <b>School phone</b> (240) 236-8200  <b>AD phone</b> (240) 236-8233  <b>FAX</b> (240) 236-8392</p>	3A	<p><b>9. URBANA</b>                      3471 Campus Dr.                      Ijamsville 21754  <b>Principal</b> David Franceschina (Acting - Sem.1)                      David Kehne (Sem. 2)  <b>Ath Dir</b> Ryan Hines                      richard.hines@fcps.org  <b>School phone</b> (240) 236-7600  <b>AD phone</b> (240) 236-7711  <b>FAX</b> (240) 236-7710</p>	4A
<p><b>10. WALKERSVILLE</b>                      81 Frederick St.                      Walkersville 21793  <b>Principal</b> Tracey Franklin  <b>Ath Dir</b> Mike Mummert                      michael.mummert@fcps.org  <b>School phone</b> (240) 236-7200  <b>AD phone</b> (240) 236-7255  <b>FAX</b> (240) 236-7256</p>	2A		

## MPSSAA SCHOOL DIRECTORY

GARRETT COUNTY			
<b>SUPERVISOR OF ATHLETICS</b> Paul Edwards 40 South Second St. Oakland 21550-1518 <b>Phone</b> (301) 334-8933 <b>FAX</b> (301) 334-7621		<b>3. EDGEWOOD</b> 2415 Willoughby Beach Rd. Edgewood 21040 <b>Principal</b> Kilo Mack <b>Ath Dir</b> Michael Friskey michael.friskey@hcps.org <b>School phone</b> (410) 612-1500 <b>AD phone</b> (410) 612-1500 <b>FAX</b> (410) 612-1585	<b>3A</b>
<b>1. NORTHERN</b> 86 Pride Pkwy. Accident 21520 <b>Principal</b> Gary Reichenbecher <b>Ath Dir</b> Phil Carr philip.carr@garrettcountryschools.org <b>School phone</b> (301) 746-8668 <b>AD phone</b> (301) 746-8668, x2213 <b>FAX</b> (301) 746-8942	<b>1A</b>	<b>4. FALLSTON</b> 2301 Carrs Mill Rd. Fallston 21047 <b>Principal</b> Richard Jester <b>Ath Dir</b> Dave Cesky david.cesky@hcps.org <b>School phone</b> (410) 638-4120 <b>AD phone</b> (410) 638-4032 <b>FAX</b> (410) 638-4125	<b>2A</b>
<b>2. SOUTHERN</b> 345 Oakland Dr. Oakland 21550 <b>Principal</b> James H. Maddy <b>Ath Dir</b> Matt Redinger matt.redinger@garrettcountryschools.org <b>School phone</b> (301) 334-9447 <b>AD phone</b> (301) 334-6994 <b>FAX</b> (301) 334-8861	<b>1A</b>	<b>5. HARFORD TECHNICAL</b> 200 Thomas Run Rd. Bel Air 21015 <b>Principal</b> Joe Collins <b>Ath Dir</b> David Deutsch david.deutsch@hcps.org <b>School phone</b> (410) 638-3804 <b>AD phone</b> (410) 638-3804 <b>FAX</b> (410) 638-3820	<b>2A</b>
<b>HARFORD COUNTY</b> <b>SUPERVISOR OF ATHLETICS</b> Debbie Basler 102 South Hickory Ave. Bel Air 21014 <b>Phone</b> (410) 588-5276, -5249 <b>FAX</b> (410) 588-5370		<b>6. HAVRE DE GRACE</b> 700 Congress Ave. Havre de Grace 21078 <b>Principal</b> James Reynolds <b>Ath Dir</b> Heather Crawford heather.crawford@hcps.org <b>School phone</b> (410) 939-6600 <b>AD phone</b> (410) 939-6600 <b>FAX</b> (410) 939-6667	<b>1A</b>
<b>1. ABERDEEN</b> 251 Paradise Rd. Aberdeen 21001 <b>Principal</b> Michael O'Brien <b>Ath Dir</b> Tim Lindecamp tim.lindecamp@hcps.org <b>School phone</b> (410) 273-5500 <b>AD phone</b> (410) 273-5522 <b>FAX</b> (410) 273-5522	<b>3A</b>	<b>7. JOPPATOWNE</b> 555 Joppa Farm Rd. Joppa 21085 <b>Principal</b> Pamela Zeigler <b>Ath Dir</b> Mike Harris michael.harris@hcps.org <b>School phone</b> (410) 612-1510 <b>AD phone</b> (410) 612-1510 <b>FAX</b> (410) 612-1528	<b>1A</b>
<b>2. BEL AIR</b> 100 Heighe St. Bel Air 21014 <b>Principal</b> Gregory Komondor <b>Ath Dir</b> Tony Blackburn anthony.blackburn@hcps.org <b>School phone</b> (410) 638-4600 <b>AD phone</b> (410) 638-4154 <b>FAX</b> (410) 638-4604	<b>3A</b>	<b>8. NORTH HARFORD</b> 211 Pylesville Rd. Pylesville 21132 <b>Principal</b> Colin Carr <b>Ath Dir</b> Tim Larrimore timothy.larrimore@hcps.org <b>School phone</b> (410) 638-3650 <b>AD phone</b> (410) 638-3699 <b>FAX</b> (410) 638-3666	<b>2A</b>

## MPSSAA SCHOOL DIRECTORY

<p><b>9. PATTERSON MILL</b> <span style="float: right;"><b>1A</b></span>            85 Patterson Mill Rd.            Bel Air 21015  <b>Principal</b> Dr. Sean Abel  <b>Ath Dir</b> Jason Bellamy            jason.bellamy@hcps.org  <b>School phone</b> (410) 638-4640  <b>AD phone</b> (410) 638-4543  <b>FAX</b> (410) 638-4646</p>		<p><b>4. HAMMOND</b> <span style="float: right;"><b>2A</b></span>            8800 Guilford Rd.            Columbia 21046  <b>Principal</b> John DiPaula  <b>Ath Dir</b> Michael Lerner            Michael_Lerner@hcpss.org  <b>School phone</b> (410) 313-7615  <b>AD phone</b> (410) 313-7605  <b>FAX</b> (410) 313-7605</p>
<p><b>10. C. MILTON WRIGHT</b> <span style="float: right;"><b>3A</b></span>            1301 N. Fountain Green Rd.            Bel Air 21015  <b>Principal</b> Michael Thatcher  <b>Ath Dir</b> Paul Perkovich            paul.perkovich@hcps.org  <b>School phone</b> (410) 638-4110  <b>AD phone</b> (410) 638-4110  <b>FAX</b> (410) 638-4114</p>		<p><b>5. HOWARD</b> <span style="float: right;"><b>4A</b></span>            8700 Old Annapolis Rd.            Ellicott City 21043  <b>Principal</b> Nick Novak  <b>Ath Dir</b> Michael Duffy            Michael_Duffy@hcpss.org  <b>School phone</b> (410) 313-2867  <b>AD phone</b> (410) 313-2874  <b>FAX</b> (410) 313-2870</p>
<p><b>HOWARD COUNTY</b></p> <p><b>COORDINATOR OF ATHLETICS</b>            John Davis            10910 Clarksville Pike            Ellicott City 21042  <b>Phone</b> (410) 313-6631  <b>FAX</b> (410) 313-6835</p>		
<p><b>1. ATHOLTON</b> <span style="float: right;"><b>3A</b></span>            6520 Freetown Rd.            Columbia 21044  <b>Principal</b> JoAnn Hutchins  <b>Ath Dir</b> Michael Senisi            Michael_Senisi@hcpss.org  <b>School phone</b> (410) 313-7065  <b>AD phone</b> (410) 313-7080  <b>FAX</b> (410) 313-7078</p>		<p><b>6. LONG REACH</b> <span style="float: right;"><b>3A</b></span>            6101 Old Dobbin Ln.            Columbia 21045  <b>Principal</b> Joshua Wasilewski  <b>Ath Dir</b> Joe Thomas            Joseph_Thomas@hcpss.org  <b>School phone</b> (410) 313-7117  <b>AD phone</b> (410) 313-7414  <b>FAX</b> (410) 313-7422</p>
<p><b>2. CENTENNIAL</b> <span style="float: right;"><b>3A</b></span>            4300 Centennial Lane            Ellicott City 21042  <b>Principal</b> Claire Hafets  <b>Ath Dir</b> Jean Vanderpool            Jean_Vanderpool@hcpss.org  <b>School phone</b> (410) 313-2856  <b>AD phone</b> (410) 313-2865  <b>FAX</b> (410) 313-2891</p>		<p><b>7. MARRIOTTS RIDGE</b> <span style="float: right;"><b>2A</b></span>            12100 Woodford Rd.            Marriottsville 21104  <b>Principal</b> Tammy Goldeisen  <b>Ath Dir</b> Christopher Reagle            Christopher_Reagle@hcpss.org  <b>School phone</b> (410) 313-5568  <b>AD phone</b> (410) 313-5421  <b>FAX</b> (410) 313-5574</p>
<p><b>3. GLENELG</b> <span style="float: right;"><b>2A</b></span>            14025 Burnt Woods Rd.            Glenelg 21737  <b>Principal</b> David Burton  <b>Ath Dir</b> Dan Sageman            Daniel_Sageman@hcpss.org  <b>School phone</b> (410) 313-5528  <b>AD phone</b> (410) 313-5539  <b>FAX</b> (410) 313-5536</p>		<p><b>8. MOUNT HEBRON</b> <span style="float: right;"><b>3A</b></span>            9440 Old Frederick Rd.            Ellicott City 21042  <b>Principal</b> Joelle Miller  <b>Ath Dir</b> Jeannie Prevosto            Jeannie_Prevosto@hcpss.org  <b>School phone</b> (410) 313-2880  <b>AD phone</b> (410) 313-2885  <b>FAX</b> (410) 313-2889</p>
		<p><b>9. OAKLAND MILLS</b> <span style="float: right;"><b>2A</b></span>            9410 Kilimanjaro Rd.            Columbia 21045  <b>Principal</b> Karim Shortridge  <b>Ath Dir</b> Troy Stevenson            Troy_Stevenson@hcpss.org  <b>School phone</b> (410) 313-6945  <b>AD phone</b> (410) 313-6953  <b>FAX</b> (410) 313-6948</p>

## MPSSAA SCHOOL DIRECTORY

<p><b>10. RESERVOIR</b>            11550 Scaggsville Rd.            Fulton 20759  <b>Principal</b> Nelda Sims  <b>Ath Dir</b> Josh Sullivan            Josh_Sullivan@hcpss.org  <b>School phone</b> (410) 888-8850  <b>AD phone</b> (410) 888-8853  <b>FAX</b> (410) 888-8849</p>	3A	<p style="text-align: center;"><b>MONTGOMERY COUNTY</b></p> <p><b>OFFICE OF ATHLETICS</b>            Jeffrey Sullivan, Director            Elizabeth (Kathy) Green, Specialist            850 Hungerford Dr., Rm. 174            Rockville 20850  <b>Phone</b> (240) 453-2594  <b>FAX</b> (301) 279-3104</p>	
<p><b>11. RIVER HILL</b>            12101 Clarksville Pike            Clarksville 21029  <b>Principal</b> Kathy McKinley  <b>Ath Dir</b> Brandon Lauer            Brandon_Lauer@hcpss.org  <b>School phone</b> (410) 313-7120  <b>AD phone</b> (410) 313-7114  <b>FAX</b> (410) 313-7114</p>	2A	<p><b>1. BETHESDA-CHEVY CHASE</b>            4301 East-West Hwy.            Bethesda 20814  <b>Principal</b> Dr. Donna Redmond-Jones  <b>Ath Dir</b> Donna Considine            Donna_S_Considine@mcpsmd.org  <b>School phone</b> (240) 497-6300  <b>AD phone</b> (240) 740-0444  <b>FAX</b> (240) 497-6306</p>	4A
<p><b>12. WILDE LAKE</b>            5460 Trumpeter Rd.            Columbia 21044  <b>Principal</b> Rick Wilson  <b>Ath Dir</b> Brian Rau            Brian_Rau@hcpss.org  <b>School phone</b> (410) 313-6965  <b>AD phone</b> (410) 313-6973  <b>FAX</b> (410) 313-6972</p>	2A	<p><b>2. MONTGOMERY BLAIR</b>            51 University Blvd. East            Silver Spring 20901  <b>Principal</b> Renay Johnson  <b>Ath Dir</b> Rita Boule            Rita_J_Boule@mcpsmd.org  <b>School phone</b> (301) 649-2800  <b>AD phone</b> (301) 649-2841  <b>FAX</b> (301) 649-2830</p>	4A
<p style="text-align: center;"><b>KENT COUNTY</b></p> <p><b>SUPERVISOR OF ATHLETICS</b>            Kevin Taylor - Kent Co. HS            25301 Lambs Meadow Rd.            Worton 21678  <b>Phone</b> (410) 778-1394  <b>FAX</b> (410) 778-4266</p>		<p><b>3. JAMES HUBERT BLAKE</b>            300 Norwood Rd.            Silver Spring 20905  <b>Principal</b> Robert Sinclair, Jr.  <b>Ath Dir</b> Jared Fribush            Jared_B_Fribush@mcpsmd.org  <b>School phone</b> (240) 740-1400  <b>AD phone</b> (240) 740-1350  <b>FAX</b> (301) 879-1332</p>	3A
<p><b>1. KENT COUNTY</b>            25301 Lambs Meadow Rd.            Worton 21678  <b>Principal</b> Nick Keckley  <b>Ath Dir</b> Kevin Taylor            ktaylor@kent.k12.md.us  <b>School phone</b> (410) 778-4540  <b>AD phone</b> (410) 778-1394  <b>FAX</b> (410) 778-4266</p>	1A	<p><b>4. WINSTON CHURCHILL</b>            11300 Gainsborough Rd.            Potomac 20854  <b>Principal</b> Dr. Joan C. Benz  <b>Ath Dir</b> Jesse Smith            Jesse_R_Smith@mcpsmd.org  <b>School phone</b> (301) 469-1200  <b>AD phone</b> (301) 469-1240  <b>FAX</b> (301) 469-1208</p>	4A
		<p><b>5. CLARKSBURG</b>            22500 Wims Rd.            Clarksburg 20871  <b>Principal</b> Edward K. Owusu  <b>Ath Dir</b> Ed Dalton            Edward_R_Dalton@mcpsmd.org  <b>School phone</b> (301) 444-3000  <b>AD phone</b> (301) 444-3523  <b>FAX</b> (301) 444-3595</p>	4A

## MPSSAA SCHOOL DIRECTORY

<p><b>6. DAMASCUS</b>            25921 Ridge Rd.            Damascus 20872  <b>Principal</b> Casey B. Crouse  <b>Ath Dir</b> Joe Doody            Joseph_J_Doody@mcpsmd.org  <b>School phone</b> (301) 253-7030  <b>AD phone</b> (301) 253-7050  <b>FAX</b> (301) 253-7050</p>	2A	<p><b>12. RICHARD MONTGOMERY</b>            250 Richard Montgomery Dr.            Rockville 20852  <b>Principal</b> Damon Monteleone  <b>Ath Dir</b> Chamy Wijeratne            Chamara_U_Wijeratne@mcpsmd.org  <b>School phone</b> (301) 610-8000  <b>AD phone</b> (301) 610-8075  <b>FAX</b> (301) 279-8428</p>	4A
<p><b>7. ALBERT EINSTEIN</b>            11135 Newport Mill Rd.            Kensington 20895  <b>Principal</b> James G. Fernandez  <b>Ath Dir</b> Bryan Blessing            Bryan_T_Blessing@mcpsmd.org  <b>School phone</b> (301) 929-2200  <b>AD phone</b> (301) 962-1025  <b>FAX</b> (301) 962-1016</p>	4A	<p><b>13. NORTHWEST</b>            13501 Richter Farm Rd.            Germantown 20874  <b>Principal</b> Jimmy D'Andrea  <b>Ath Dir</b> Anne Rossiter            Anne_M_Rossiter@mcpsmd.org  <b>School phone</b> (301) 601-4660  <b>AD phone</b> (301) 601-4629  <b>FAX</b> (301) 601-4662</p>	4A
<p><b>8. GAITHERSBURG</b>            101 Education Blvd.            Gaithersburg 20877  <b>Principal</b> Dr. Christine Handy-Collins  <b>Ath Dir</b> Jason Woodward            Jason_D_Woodward@mcpsmd.org  <b>School phone</b> (301) 284-4500  <b>AD phone</b> (301) 284-4545  <b>FAX</b> (301) 284-4701</p>	4A	<p><b>14. NORTHWOOD</b>            919 University Blvd. W            Silver Spring 20901  <b>Principal</b> Mildred Charley-Greene  <b>Ath Dir</b> Marco Fuggitti            Marco_G_Fuggitti@mcpsmd.org  <b>School phone</b> (301) 649-8088  <b>AD phone</b> (301) 649-8229  <b>FAX</b> (301) 649-8285</p>	4A
<p><b>9. WALTER JOHNSON</b>            6400 Rock Spring Dr.            Bethesda 20814  <b>Principal</b> Jennifer Baker  <b>Ath Dir</b> Tom Rogers            Thomas_W_Rogers@mcpsmd.org  <b>School phone</b> (301) 803-7100  <b>AD phone</b> (301) 803-7254  <b>FAX</b> (301) 571-6986</p>	4A	<p><b>15. PAINT BRANCH</b>            14121 Old Columbia Pike            Burtonsville 20866  <b>Principal</b> Dr. Myriam A. Yarbrough  <b>Ath Dir</b> Heather Podosek            Heather_A_Podosek@mcpsmd.org  <b>School phone</b> (301) 388-9900  <b>AD phone</b> (301) 388-9916  <b>FAX</b> (301) 989-5609</p>	4A
<p><b>10. JOHN F. KENNEDY</b>            1901 Randolph Rd.            Silver Spring 20902  <b>Principal</b> Joe Rubens Jr.  <b>Ath Dir</b> George Awkard            George_Awkard@mcpsmd.org  <b>School phone</b> (301) 929-2100  <b>AD phone</b> (301) 962-5936  <b>FAX</b> (301) 929-2240</p>	4A	<p><b>16. POOLESVILLE</b>            17501 Willard Rd.            Poolesville 20837  <b>Principal</b> Deena Levine  <b>Ath Dir</b> Ed Ross            Edward_J_Ross@mcpsmd.org  <b>School phone</b> (301) 972-7900  <b>AD phone</b> (301) 972-7919  <b>FAX</b> (301) 972-7915</p>	2A
<p><b>11. COL. ZADOK MAGRUDER</b>            5939 Muncaster Mill Rd.            Rockville 20855  <b>Principal</b> Leroy Evans  <b>Ath Dir</b> Silas Cheung            Silas_P_Cheung@mcpsmd.org  <b>School phone</b> (301) 840-4600  <b>AD phone</b> (301) 840-4624  <b>FAX</b> (301) 840-4617</p>	3A	<p><b>17. QUINCE ORCHARD</b>            15800 Quince Orchard Rd.            Gaithersburg 20878  <b>Principal</b> Carole Working  <b>Ath Dir</b> Jeffrey Rabberman            Jeffrey_L_Rabberman@mcpsmd.org  <b>School phone</b> (301) 840-4686  <b>AD phone</b> (301) 840-4599  <b>FAX</b> (301) 840-4699</p>	4A

## MPSSAA SCHOOL DIRECTORY

<p><b>18. ROCKVILLE</b>                      2100 Baltimore Rd.                      Rockville 20851  <b>Principal</b> Billie-Jean Bensen  <b>Ath Dir</b> Michael Hayes                      Michael_S_Hayes@mcpsmd.org  <b>School phone</b> (301) 517-8105  <b>AD phone</b> (301) 517-5530  <b>FAX</b> (301) 309-2758</p>	3A	<p><b>24. WALT WHITMAN</b>                      7100 Whittier Blvd.                      Bethesda 20817  <b>Principal</b> Dr. Alan Goodwin  <b>Ath Dir</b> Andy Wetzel                      Andrew_R_Wetzel@mcpsmd.org  <b>School phone</b> (301) 320-6600  <b>AD phone</b> (301) 320-6595  <b>FAX</b> (301) 320-6571</p>	4A
<p><b>19. SENECA VALLEY</b>                      19401 Crystal Rock Dr.                      Germantown 20874  <b>Principal</b> Marc J. Cohen  <b>Ath Dir</b> Jesse Irvin                      Jesse_A_Irvin@mcpsmd.org  <b>School phone</b> (301) 353-8000  <b>AD phone</b> (301) 353-8028  <b>FAX</b> (301) 353-8004</p>	2A	<p><b>25. THOMAS S. WOOTTON</b>                      2100 Wootton Pky.                      Rockville 20850  <b>Principal</b> Kimberly Boldon  <b>Ath Dir</b> Chris Thompson                      Christopher_L_Thompson@mcpsmd.org  <b>School phone</b> (301) 279-8550  <b>AD phone</b> (301) 279-8575  <b>FAX</b> (301) 279-8569</p>	4A
<p><b>20. SHERWOOD</b>                      300 Olney-Sandy Spring Rd.                      Sandy Spring 20860  <b>Principal</b> William M. Gregory  <b>Ath Dir</b> Bonnie Gilchrist                      Bonnie_J_Gilchrist@mcpsmd.org  <b>School phone</b> (301) 924-3200  <b>AD phone</b> (301) 924-3230  <b>FAX</b> (301) 924-3220</p>	4A	<p><b>PRINCE GEORGE'S COUNTY</b>  <b>OFFICE OF ATHLETICS</b>                      Earl Hawkins, Coordinating Supervisor                      O'Shay Watson, Supervisor                      4400 Shell Street                      Capitol Heights 20743  <b>Phone</b> (301) 669-6050  <b>FAX</b> (301) 669-6055</p>	
<p><b>21. SPRINGBROOK</b>                      201 Valleybrook Dr.                      Silver Spring 20904  <b>Principal</b> Dr. Arthur Williams  <b>Ath Dir</b> Dan Feher                      Daniel_Feher@mcpsmd.org  <b>School phone</b> (301) 989-5700  <b>AD phone</b> (301) 989-6070  <b>FAX</b> (301) 622-1875</p>	4A	<p><b>1. BLADENSBURG</b>                      4200 57th Avenue                      Bladensburg 20710  <b>Principal</b> BernNadette Mahoney  <b>Ath Dir</b> Michael Silverman                      michael.silverman@pgcps.org  <b>School phone</b> (301) 887-6700  <b>AD phone</b> (301) 887-6700, x80280  <b>FAX</b> (301) 887-6710</p>	4A
<p><b>22. WATKINS MILL</b>                      10301 Apple Ridge Rd.                      Gaithersburg 20879  <b>Principal</b> Carol Goddard  <b>Ath Dir</b> Reggie Spears                      Reginald_L_Spears@mcpsmd.org  <b>School phone</b> (301) 840-3959  <b>AD phone</b> (301) 840-3979  <b>FAX</b> (301) 840-3956</p>	3A	<p><b>2. BOWIE</b>                      15200 Annapolis Rd.                      Bowie 20715  <b>Principal</b> Robynne Prince  <b>Ath Dir</b> Jessica Brandt                      jessica.brandt@pgcps.org  <b>School phone</b> (301) 805-2600  <b>AD phone</b> (301) 860-7393  <b>FAX</b> (301) 860-7393</p>	4A
<p><b>23. WHEATON</b>                      12601 Dalewood Dr.                      Silver Spring 20906  <b>Principal</b> Dr. Debra Muggge  <b>Ath Dir</b> Oscar Amaguana                      Oscar_D_Amaguana@mcpsmd.org  <b>School phone</b> (301) 321-3400  <b>AD phone</b> (301) 321-3393  <b>FAX</b> (301) 942-8015</p>	4A	<p><b>3. CENTRAL</b>                      200 Cabin Branch Rd.                      Capitol Heights 20743  <b>Principal</b> Keisha Wallace  <b>Ath Dir</b> Jeffrey Patnode                      jeffrey.patnode@pgcps.org  <b>School phone</b> (301) 499-7080  <b>AD phone</b> (301) 499-7037  <b>FAX</b> (301) 499-7087</p>	2A

## MPSSAA SCHOOL DIRECTORY

<p><b>4. CHESAPEAKE MATH &amp; IT ACAD. - NORTH 1A</b>            6100 Frost Place            Laurel 20708  <b>Principal</b> Mehmet Gunes  <b>Ath Dir</b> Bailey Lawrence            blawrence@cmitacademy.org  <b>School phone</b> (301) 350-6051  <b>AD phone</b> (301) 350-6051  <b>FAX</b> (301) 350-6029</p>	<p><b>10. DUVAL 4A</b>            9880 Good Luck Rd.            Lanham 20706  <b>Principal</b> Mark Covington  <b>Ath Dir</b> Jason Mattern            jason.mattern@pgcps.org  <b>School phone</b> (301) 918-8600  <b>AD phone</b> (301) 918-8607  <b>FAX</b> (301) 918-8606</p>
<p><b>5. CHESAPEAKE MATH &amp; IT ACAD. - SOUTH 1A</b>            9822 Fallard Court            Upper Marlboro 20772  <b>Principal</b> Ali Gurbuz  <b>Ath Dir</b> Kevin Young            kyoung@cmitacademy.org  <b>School phone</b> (240) 573-7250  <b>AD phone</b> (240) 573-7250  <b>FAX</b> (240) 823-9326</p>	<p><b>11. FAIRMONT HEIGHTS 1A</b>            1401 Nye St.            Capitol Heights 20743  <b>Principal</b> Torrie Walker  <b>Ath Dir</b> Torrie Lashley            torrie.lashley@pgcps.org  <b>School phone</b> (301) 925-1360  <b>AD phone</b> (301) 925-1360 x272  <b>FAX</b> (301) 925-1377</p>
<p><b>6. COLLEGE PARK ACADEMY 1A</b>            5751 Riverdale Court            Riverdale 20737  <b>Principal</b> Gordon Libby  <b>Ath Dir</b> Adam Durham            adam.durham@pgcps.org  <b>School phone</b> (240) 696-3206  <b>AD phone</b> (240) 696-3206  <b>FAX</b> (301) 422-0510</p>	<p><b>12. CHARLES H. FLOWERS 4A</b>            10001 Ardwick-Ardmore Rd.            Springdale 20774  <b>Principal</b> Gorman Brown  <b>Ath Dir</b> Carlyle Rose            carlyle.rose@pgcps.org  <b>School phone</b> (301) 636-8000  <b>AD phone</b> (301) 636-8000 x286  <b>FAX</b> (301) 636-8008</p>
<p><b>7. CROOM VOCATIONAL 1A</b>            9400 Surratts Road            Cheltenham 20623  <b>Principal:</b> William Henderson  <b>Ath Dir:</b> William Hartwell            william.hartwell@pgcps.org  <b>Phone</b> (301) 372-8846  <b>FAX</b> (301) 372-3422</p>	<p><b>13. FRIENDLY 1A</b>            10000 Allentown Road            Fort Washington 20744  <b>Principal</b> Raynah Adams  <b>Ath Dir</b> Joanna Quirine            joanna.quirine@pgcps.org  <b>School phone</b> (301) 449-4900  <b>AD phone</b> (301) 265-7951  <b>FAX</b> (301) 265-7951</p>
<p><b>8. CROSSLAND 2A</b>            6901 Temple Hills Rd.            Temple Hills 20748  <b>Principal</b> Theresa Moseley Fax  <b>Ath Dir</b> Eric Knight            eric.knight@pgcps.org  <b>School phone</b> (301) 449-4800  <b>AD phone</b> (301) 449-4790  <b>FAX</b> (301) 449-4801</p>	<p><b>14. GWYNN PARK 2A</b>            13800 Brandywine Road            Brandywine 20613  <b>Principal</b> Tracie Miller  <b>Ath Dir</b> Linda Henson-Hubb            linda.hensonhubb@pgcps.org  <b>School phone</b> (301) 372-0140  <b>AD phone</b> (301) 372-0140 x241  <b>FAX</b> (301) 372-3439</p>
<p><b>9. FREDERICK DOUGLASS 1A</b>            8000 Croom Rd.            Upper Marlboro 20772  <b>Principal</b> Eddie Scott  <b>Ath Dir</b> Julius Pinkney            julius.pinkney@pgcps.org  <b>School phone</b> (301) 952-2400  <b>AD phone</b> (301) 952-7737  <b>FAX</b> (301) 627-3377</p>	<p><b>15. HIGH POINT 4A</b>            3601 Powder Mill Road            Beltsville 20705  <b>Principal</b> Nicole Isley  <b>Ath Dir</b> Shirley Diggs            shirley.diggs@pgcps.org  <b>School phone</b> (301) 572-6400  <b>AD phone</b> (301) 572-6156  <b>FAX</b> (301) 931-0469</p>



## MPSSAA SCHOOL DIRECTORY

<p><b>16. INTERNATIONAL HS AT LANGLEY PARK</b>    <b>1A</b>                      5150 Annapolis Road                      Bladensburg 20710  <b>Principal</b> Carlos Beato  <b>Ath Dir</b> Christine Gilliard-Arthur                      christine.gilliard@pgcps.org  <b>School phone</b> (301) 702-3910  <b>AD phone</b> (301) 702-3910  <b>FAX</b> (301) 760-3726</p>	<p><b>22. PARKDALE</b>    <b>4A</b>                      6001 Good Luck Rd.                      Riverdale 20737  <b>Principal</b> Tasha Graves-Henderson (Acting)  <b>Ath Dir</b> Brian Moore                      brian.moore@pgcps.org  <b>School phone</b> (301) 513-5700  <b>AD phone</b> (301) 513-5700 x254  <b>FAX</b> (301) 513-0075</p>
<p><b>17. INTERNATIONAL HS AT LARGO</b>    <b>1A</b>                      505 Largo Rd.                      Upper Marlboro 20772  <b>Principal</b> Alison Hanks-Sloan  <b>Ath Dir</b> Sara Sanchez                      sara.sanchez@pgcps.org  <b>School phone</b> (301) 702-3810  <b>AD phone</b> (301) 702-3810  <b>FAX</b> (301) 760-3673</p>	<p><b>23. POTOMAC</b>    <b>3A</b>                      5211 Boydell Ave.                      Oxon Hill 20745  <b>Principal</b> Nathaniel Laney  <b>Ath Dir</b> Irvin Hay                      irvin.hay@pgcps.org  <b>School phone</b> (301) 702-3900  <b>AD phone</b> (301) 702-3900 x2006  <b>FAX</b> (301) 702-3886</p>
<p><b>18. LARGO</b>    <b>1A</b>                      505 Largo Rd.                      Upper Marlboro 20772  <b>Principal</b> Afie Mirshah-Nayar  <b>Ath Dir</b> Ayana Ball-Ward                      ayana.ball@pgcps.org  <b>School phone</b> (301) 808-8880  <b>AD phone</b> (301) 808-8880 x235  <b>FAX</b> (301) 808-4066</p>	<p><b>24. ELEANOR ROOSEVELT</b>    <b>4A</b>                      7601 Hanover Pkwy.                      Greenbelt 20770  <b>Principal</b> Reginald McNeill  <b>Ath Dir</b> Thomas Green                      thomas.green@pgcps.org  <b>School phone</b> (301) 513-5400  <b>AD phone</b> (301) 513-5312  <b>FAX</b> (301) 614-3446</p>
<p><b>19. LAUREL</b>    <b>4A</b>                      8000 Cherry Lane                      Laurel 20707  <b>Principal</b> Dwayne Jones  <b>Ath Dir</b> Donald Cleveland                      donald.cleveland@pgcps.org  <b>School phone</b> (301) 497-2050  <b>AD phone</b> (301) 497-2078  <b>FAX</b> (301) 497-2078</p>	<p><b>25. SUITLAND</b>    <b>4A</b>                      5200 Silver Hill Rd.                      District Heights 20747  <b>Principal</b> Danny Miller  <b>Ath Dir</b> George McClure                      george.mcclure@pgcps.org  <b>School phone</b> (301) 817-0330  <b>AD phone</b> (301) 817-0330  <b>FAX</b> (301) 817-0515</p>
<p><b>20. NORTHWESTERN</b>    <b>4A</b>                      7000 Adelphi Rd.                      Hyattsville 20782  <b>Principal</b> Carlene Murry  <b>Ath Dir</b> Terri Dendy                      terri.dendy@pgcps.org  <b>School phone</b> (301) 985-1820  <b>AD phone</b> (301) 985-1735  <b>FAX</b> (301) 985-1827</p>	<p><b>26. SURRATTSVILLE</b>    <b>1A</b>                      6101 Garden Dr.                      Clinton 20735  <b>Principal</b> Katrina Lamont  <b>Ath Dir</b> Demario Newman                      demarie.newman@pgcps.org  <b>School phone</b> (301) 599-2453  <b>AD phone</b> (301) 297-7615  <b>FAX</b> (301) 599-2476</p>
<p><b>21. OXON HILL</b>    <b>3A</b>                      6701 Leyte Dr.                      Oxon Hill 20745  <b>Principal</b> Dr. Regena Williams  <b>Ath Dir</b> Alva Amaker                      alva.amaker@pgcps.org  <b>School phone</b> (301) 749-4300  <b>AD phone</b> (301) 466-0114  <b>FAX</b> (301) 749-4320</p>	<p><b>27. TALL OAKS</b>    <b>1A</b>                      2112 Church Road                      Bowie 20721  <b>Principal</b> Dr. Larry McRae  <b>Ath Dir</b> Shaunte Matthews-Jones                      sauntej@pgcps.org  <b>Phone</b> 301-390-0230  <b>FAX</b> 301-390-0228</p>

**MPSSAA SCHOOL DIRECTORY**

**28. DR. HENRY A. WISE, JR.**  
 12650 Brooke Ln.  
 Upper Marlboro 20772  
**Principal** Byonka Gregory  
**Ath Dir** Jason Gordon  
 jason.gordon@pgcps.org  
**School phone** (301) 780-2100  
**AD phone** (301) 780-2100  
**FAX** (301) 780-2112

**4A**

**2. GREAT MILLS**  
 21130 Great Mills Rd.  
 Great Mills 20634  
**Principal** Jake Heibel  
**Ath Dir** Ryan Hanley  
 rmhanley@smcps.org  
**School phone** (301) 863-4001  
**AD phone** (301) 863-4001 x18135  
**FAX** (301) 863-4006

**3A**

**QUEEN ANNE'S COUNTY**

**DIRECTOR OF OPERATIONS**  
 Sidney Pinder  
 202 Chesterfield Avenue  
 Centreville 21617  
**Phone** (410) 758-2403  
**FAX** (410) 758-8200

**3. LEONARDTOWN**  
 23995 Point Lookout Rd.  
 Leonardtown 20650  
**Principal** Jill Snyder-Mills  
**Ath Dir** Randy L. Tira  
 rltira@smcps.org  
**School phone** (301) 475-0200  
**AD phone** (301) 475-0200 x27135  
**FAX** (301) 475-0204

**4A**

**1. KENT ISLAND**  
 900 Love Point Road  
 Stevensville 21666  
**Principal** John Schrecongost  
**Ath Dir** Daniel Harding  
 daniel.harding@qacps.org  
**School phone** (410) 604-2070  
**AD phone** (410) 6041-2070 X4021  
**FAX** (410) 604-2089

**2A**

**SOMERSET COUNTY**

**SUPERVISOR OF ATHLETICS**  
 Keith O'Neal  
 7982-A Tawes Campus Drive  
 Westover 21871  
**Phone** (410) 651-2285  
**FAX** (410) 651-3154

**2. QUEEN ANNE'S**  
 125 Ruthsburg Road  
 Centreville 21617  
**Principal** Amy Hudock  
**Ath Dir** David Wagner  
 david.wagner@qacps.org  
**School phone** (410) 758-0500  
**AD phone** (410) 758-0558  
**FAX** (410) 758-4454

**2A**

**1. CRISFIELD**  
 210 N. Somerset Ave.  
 Crisfield 21817  
**Principal** Tony Bevilacqua  
**Ath Dir** Greg Bozman  
 gbozman@somerset.k12.md.us  
**School phone** (410) 968-0150  
**AD phone** (410) 968-0150  
**FAX** (410) 968-1178

**1A**

**ST. MARY'S COUNTY**

**SUPERVISOR OF ATHLETICS**  
 Dr. Andrew C. Roper  
 23160 Moakley St., Suite 101  
 Leonardtown 20650  
**Phone** (301) 475-5511 x32122  
**FAX** (301) 475-4229

**1. CHOPTICON**  
 25390 Colton Point Rd.  
 Morganza 20660  
**Principal** Kim D. Summers  
**Ath Dir** Raymond M. Sapp  
 rmsapp@smcps.org  
**School phone** (301) 475-0215  
**AD phone** (301) 475-0215 x38135  
**FAX** (301) 475-0222

**3A**

**2. WASHINGTON**  
 10902 Old Princess Anne Rd.  
 Princess Anne 21853  
**Principal** Chantel Russum  
**Ath Dir** Danny Lamb  
 dlamb@somerset.k12.md.us  
**School phone** (410) 651-0480  
**AD phone** (410) 651-0480  
**FAX** (410) 651-0235

**1A**

## MPSSAA SCHOOL DIRECTORY

<p><b>TALBOT COUNTY</b></p> <p><b>SUPERVISOR OF ATHLETICS</b>            David Stofa            12 Magnolia St. POB 1029            Easton 21601  <b>Phone</b> (410) 822-0330  <b>FAX</b> (410) 820-4260</p>	<p><b>3. HANCOCK MIDDLE/HIGH</b> <span style="float: right;"><b>1A</b></span>            289 West Main St.            Hancock 21750  <b>Principal</b> Sabrina McCoy  <b>Ath Dir</b> Bill Sterner            sternbil@wcps.k12.md.us  <b>School phone</b> (301) 766-8186  <b>AD phone</b> (301) 766-8191  <b>FAX</b> (301) 678-7218</p>
<p><b>1. EASTON</b> <span style="float: right;"><b>2A</b></span>            723 Mecklenburg Ave.            Easton 21601  <b>Principal</b> Kirk Howie  <b>Ath Dir</b> Kurisha Hoffman            khoffman@tcps.k12.md.us  <b>School phone</b> (410) 822-4180  <b>AD phone</b> (410) 822-4180  <b>FAX</b> (410) 819-5814</p>	<p><b>4. NORTH HAGERSTOWN</b> <span style="float: right;"><b>3A</b></span>            1200 Pennsylvania Ave.            Hagerstown 21742  <b>Principal</b> James Aleshire  <b>Ath Dir</b> Dan Cunningham            cunnidan@wcps.k12.md.us  <b>School phone</b> (301) 766-8238  <b>AD phone</b> (301) 766-8246  <b>FAX</b> (301) 733-3158</p>
<p><b>2. SAINT MICHAELS</b> <span style="float: right;"><b>1A</b></span>            200 Seymour Ave.            St. Michaels 21663  <b>Principal</b> Tracy Elzey  <b>Ath Dir</b> Brian Femi            bfemi@tcps.k12.md.us  <b>School phone</b> (410) 745-2852  <b>AD phone</b> (410) 745-2852  <b>FAX</b> (410) 745-9939</p>	<p><b>5. SMITHSBURG</b> <span style="float: right;"><b>1A</b></span>            66 N. Main St.            Smithsburg 21783  <b>Principal</b> Mike Chilcutt  <b>Ath Dir</b> Teresa Bachtell            bachtter@wcps.k12.md.us  <b>School phone</b> (301) 766-8337  <b>AD phone</b> (301) 766-8337  <b>FAX</b> (301) 824-2617</p>
<p><b>WASHINGTON COUNTY</b></p> <p><b>SUPERVISOR OF ATHLETICS</b>            Eric Michael            10435 Downsville Pike            Hagerstown 21740  <b>Phone</b> (301) 766-2929  <b>FAX</b> (301) 766-2986</p>	<p><b>6. SOUTH HAGERSTOWN</b> <span style="float: right;"><b>3A</b></span>            1101 S. Potomac St.            Hagerstown 21740  <b>Principal</b> Jeremy Jakoby  <b>Ath Dir</b> Ryan Myers            myersrya@wcps.k12.md.us  <b>School phone</b> (301) 766-8369  <b>AD phone</b> (301) 766-8377  <b>FAX</b> (301) 766-8474</p>
<p><b>1. BOONSBORO</b> <span style="float: right;"><b>1A</b></span>            10 Campus Ave.            Boonsboro 21713  <b>Principal</b> Sherry Hamilton  <b>Ath Dir</b> Susan Lowery            lowersus@wcps.k12.md.us  <b>School phone</b> (301) 766-8022  <b>AD phone</b> (301) 766-8028  <b>FAX</b> (301) 432-2269</p>	<p><b>7. WILLIAMSPORT</b> <span style="float: right;"><b>2A</b></span>            5 S. Clifton Dr.            Williamsport 21795  <b>Principal</b> Heath Wilcox  <b>Ath Dir</b> Emily Crabtree            crabtemi@wcps.k12.md.us  <b>School phone</b> (301) 766-8423  <b>AD phone</b> (301) 766-8424  <b>FAX</b> (301) 223-9610</p>
<p><b>2. CLEAR SPRING</b> <span style="float: right;"><b>1A</b></span>            12630 Broadfording Rd.            Clear Spring 21722  <b>Principal</b> Scott Noll  <b>Ath Dir</b> Lisa Shives            shivelis@wcps.k12.md.us  <b>School phone</b> (301) 766-8082  <b>AD phone</b> (301) 766-8082  <b>FAX</b> (301) 842-0082</p>	

## MPSSAA SCHOOL DIRECTORY

WICOMICO COUNTY		WORCESTER COUNTY	
<p style="text-align: center;"><b>SUPERVISOR OF ATHLETICS</b>                      Bryan D. Ashby                      Stosh Schtierman (AD Liaison)                      P. O. Box 1538                      101 Long Ave.                      Salisbury 21802  <b>Phone</b> (410) 677-5144  <b>FAX</b> (410) 677-5105</p>		<p style="text-align: center;"><b>COORDINATOR OF ATHLETICS</b>                      Tyrone Mills                      6270 Worcester Hwy.                      Newark 21841  <b>Phone</b> (410) 632-5084  <b>FAX</b> (410) 632-1599</p>	
<p><b>1. JAMES M. BENNETT</b> <span style="float: right;">3A</span>                      300 East College Ave.                      Salisbury 21804  <b>Principal</b> Amy Eskridge  <b>VP/Athletics</b> Courtney Lewis  <b>Ath Dir</b> Glenn Gibson                      ggibson@wcboe.org  <b>School phone</b> (410) 677-5141  <b>AD phone</b> (410) 677-5128  <b>FAX</b> (410) 677-5126</p>		<p><b>1. STEPHEN DECATUR</b> <span style="float: right;">3A</span>                      9913 Seahawk Rd.                      Berlin 21811  <b>Principal</b> Tom Zimmer  <b>Ath Dir</b> Donald Howard                      dchoward@mail.worcester.k12.md.us  <b>School phone</b> (410) 641-2171  <b>AD phone</b> (410) 641-1574  <b>FAX</b> (410) 641-1135</p>	
<p><b>2. MARDELA JR-SR</b> <span style="float: right;">1A</span>                      24940 Delmar Rd.                      Mardela Springs 21837  <b>Principal</b> Liza Hastings  <b>VP/Athletics</b> Shawn Gardner  <b>Ath Dir</b> Kory Shiles                      kshiles@wcboe.org  <b>School phone</b> (410) 677-5142  <b>AD phone</b> (410) 677-5168  <b>FAX</b> (410) 677-5166</p>		<p><b>2. POCOMOKE</b> <span style="float: right;">1A</span>                      1817 Old Virginia Rd.                      Pocomoke City 21851  <b>Principal</b> Annette Wallace  <b>Ath Dir</b> David Byrd                      byrd2310@comcast.net  <b>School phone</b> (410) 632-5180  <b>AD phone</b> (410) 632-5195  <b>FAX</b> (410) 632-5189</p>	
<p><b>3. PARKSIDE</b> <span style="float: right;">2A</span>                      1015 Beaglin Park Dr.                      Salisbury 21804  <b>Principal</b> Kim Pinhey  <b>VP/Athletics</b> Brian Briggs  <b>Ath Dir</b> Andy Hall                      anhall@wcboe.org  <b>School phone</b> (410) 677-5143  <b>AD phone</b> (410) 677-5106  <b>FAX</b> (410) 677-5104</p>		<p><b>3. SNOW HILL</b> <span style="float: right;">1A</span>                      305 S. Church St.                      Snow Hill 21863  <b>Principal</b> Kimberly Purvis  <b>Ath Dir</b> Todd G. Lampman                      tglampman@mail.worcester.k12.md.us  <b>School phone</b> (410) 632-5270  <b>AD phone</b> (410) 632-5284  <b>FAX</b> (410) 632-5279</p>	
<p><b>4. WICOMICO</b> <span style="float: right;">2A</span>                      201 Long Ave.                      Salisbury 21804  <b>Principal</b> Don Brady  <b>VP/Athletics</b> Michelle McGoogin  <b>Ath Dir</b> Stosh Schtierman                      ischtie@wcboe.org  <b>School phone</b> (410) 677-5146  <b>AD phone</b> (410) 677-5146  <b>FAX</b> (410) 677-5151</p>		<p><b>RESIDENTIAL FACILITIES</b></p>	
		<p><b>1. The SEED School of Maryland</b> <span style="float: right;">1A</span>                      200 Font Avenue                      Baltimore 21223  <b>Principal</b> Jon Tucker  <b>Ath Dir</b> Canute Curtis                      ccurtis@seedschoolmd.org  <b>School phone</b> (410) 843-9477  <b>AD phone</b> (410) 843-9477 x 717  <b>FAX</b> (410) 843-9496</p>	