



MPSSAA Media Guide



2019 Girls Basketball State Tournament

2019 Girls State Championship Schedule

Class 4A & 3A State Semifinals **Thursday, March 14th**

3 PM - Class 4A

Western-B (V)

vs.

Charles H. Flowers (H)

5 PM - Class 4A

Bethesda-Chevy Chase (V)

vs.

Old Mill (H)

7 PM - Class 3A

Aberdeen (V)

vs.

Baltimore Polytechnic Institute (H)

9 PM - Class 3A

Frederick (V)

vs.

Long Reach (H)

Class 2A & 1A State Semifinals **Friday, March 15th**

3 PM - Class 2A

Hereford (V)

vs.

River Hill (H)

5 PM - Class 2A

Middletown (V)

vs.

Queen Anne's (H)

7 PM - Class 1A

Pikesville (V)

vs.

Largo (H)

9 PM - Class 1A

Smithsburg (V)

vs.

Coppin Academy (H)

State Finals **Saturday, March 16th**

1 PM - Class 2A

3 PM - Class 4A

6 PM - Class 1A

8 PM - Class 3A



GIRLS BASKETBALL STATE CHAMPIONSHIPS



Team Roster					4A West Bethesda- Chevy Chase	4A East Old Mill	Team Roster										
#	Name	Ht.	Yr.	Pos.			#	Name	Ht.	Yr.	Pos.						
2	Orza, Caroline	5'10	10	G	School Information	School Information	3	Dews, Jaya	5'5	11	G						
3	Roberson, Lily	5'8	10	G			SCHOOL SYSTEM:	Montgomery County	SCHOOL SYSTEM:	Anne Arundel County	5	Bagnell, Julia	5'5	12	G		
4	Ellis, Kerry	5'6	9	G			LOCATION:	Bethesda	LOCATION:	Millersville	10	Mallett, Mikayah	5'8	11	F		
5	Katz, Jessica	5'8	11	G			HEAD COACH:	Ryan Ingalls	HEAD COACH:	Rick Smith	12	Whaley, Erynn	5'9	11	F		
10	Wrathall, Zoe	5'9	10	G			ASSISTANTS:	Russell Doane, Lia Psillos, A.J. Johnson, Allie Russo	ASSISTANTS:	Mike Philip, Brad Smith, Ciara Lucas, Rick Hayslett	15	Chase, Iliana	5'10	10	F		
11	Elwood-Dieu, Maya	5'10	12	F			MANAGER:	Jackie Orza	MANAGERS:	Brenda Smith, April Smith, Cassidy Gunther, Mike Gunther	20	Johnson, Jada	5'5	11	G		
12	Cowles, Merete	5'10	12	G			PRINCIPAL:	Dr. Donna R. Jones	PRINCIPAL:	Stacey Smith	21	Atkinson, Deja	5'9	11	F		
14	Howell, Stephanie	5'8	12	F			ATHLETIC DIRECTOR:	Donna Considine	ATHLETIC DIRECTOR:	Jeff Martin	22	Galloway, Destiny	5'5	12	G		
20	Haraldsson, Ava	6'0	10	F			NICKNAME/MASCOT	Battlin' Barons	NICKNAME/MASCOT	Patriots	23	White, Briana	5'8	12	G		
23	Pineda, Olivia	5'6	12	G			SCHOOL COLORS:	Navy/Gold	SCHOOL COLORS:	Royal/Red/White	25	Hall, Kiyon	5'7	10	G		
24	Niman, Emily	5'8	10	G			2019 MPSSAA Class 4A State Tournament						30	Whaley, Elise	5'8	10	F
25	Fairbanks-Lee, Nora	5'11	9	F			Semifinals - March 14, 2019						33	Faulcon, Sydney	6'2	12	C
							Finals - March 16, 2019						40	Helmick, Sydney	5'5	10	G
					Towson University - SECU Arena						44	Burgess, Jocelyn	5'6	10	G		

Team Roster					4A North Western-B	4A South Charles H. Flowers	Team Roster										
#	Name	Ht.	Yr.	Pos.			#	Name	Ht.	Yr.	Pos.						
0	Hawkins, Destiny	5'7	12	G	School Information	School Information	0	Odiog, Beulah	6'0	9	F						
1	McMurray, Korteni	5'9	9	F			SCHOOL SYSTEM:	Baltimore City	SCHOOL SYSTEM:	Prince George's County	1	Harris, Kaniyah	5'10	11	G		
2	Rideout, Vashae	5'6	10	G			LOCATION:	Baltimore	LOCATION:	Springdale	2	Matthews, Keona	5'6	11	G		
3	Fisher, Dakota	6'0	10	F			HEAD COACH:	Latasha Townsend	HEAD COACH:	Roderick Hairston	3	Hogg, Taniyah	5'8	11	G		
4	Gray, Sanaya	5'6	10	G			ASSISTANTS:	Michael Townsend, Shalane Price, Cornelius McMurray	ASSISTANTS:	Tiffany Smith, Denea Price, Craig Brown, Farris Muhammad	4	Conteh, Marie	5'9	9	F		
5	Pryor, Ny'Ceara	5'5	9	G			MANAGERS:	Akira Smith, Jordyn Townsend, Aniya McNeill	MANAGERS:	Candice Paul, Yamileth Salomon-Arellano, Nia Berry, Kelsea Jacobs, Monae Fletcher	5	Hilton, Jasmine	5'10	12	F		
10	Burden, Tykeara	5'7	12	F			PRINCIPAL:	Michelle White	PRINCIPAL:	Gorman Brown	10	Nzerue, Indira	5'7	11	G		
20	Reynolds, Zyan	6'3	10	C			ATHLETIC DIRECTOR:	Yolanda Small	ATHLETIC DIRECTOR:	Carlyle Rose	20	Key, Jamyra	5'5	12	G		
21	Mills, Jayla	5'8	11	F			NICKNAME/MASCOT	Doves	NICKNAME/MASCOT	Jaguars	21	Robinson, Kori	5'7	12	G		
22	Scruggs, Joi	5'5	12	G			SCHOOL COLORS:	Red/Black	SCHOOL COLORS:	Green/Black/Silver	22	Foster, Carlee	5'6	10	G		
23	Johnson, Gabrielle	5'7	9	G			2019 MPSSAA Class 4A State Tournament						23	Ware, Makayla	5'7	11	G
							Semifinals - March 14, 2019						24	Conteh, Khadija	5'6	9	G
							Finals - March 16, 2019						25	Robinson, Lashawns	6'0	11	F
					Towson University - SECU Arena						32	Young, India	5'8	12	F		

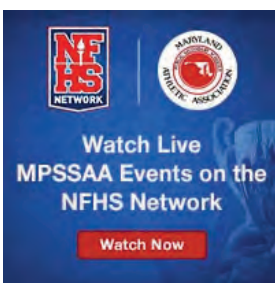

**MEDIA INFORMATION FORM FOR ALL REGION CHAMPIONS
MPSSAA STATE BASKETBALL TOURNAMENT**

**Region Winners: Please fill out this form accurately and completely. Then attach this file to an email to
jill.masterman@maryland.gov by 12 Noon on Monday, March 11th.**

School Bethesda - Chevy Chase High School Nickname Barons Colors Navy Blue and Gold
 Head Coach Ryan Ingalls Head Coaching Years at this School 5 Boys Girls X
 Record as Head Coach at this School 88-37 Team Record (Including Tournaments and Regionals) 18-8

STATISTICAL LEADERS

HOME #	AWAY #	NAME	POS. (G/F/C)	HT.	GR.	AVG. PTS.	AVG. REB.	AVG. ASSISTS	FG PCT.	3-PT FG PCT.	STEALS	BLOCKS
2	2	Caroline Orza	G	5'10"	10	14.6	7.2	1.3	40%	23%	36	10
20	20	Ava Haraldsson	G/F	6'	10	7.5	4.3	1.0	46%		17	15
12	12	Merete Cowles	G	5'10"	12	7.3	4.5	2.5	38%	22%	37	12
3	3	Lily Roberson	G	5'8"	10	7.2	4.3	2.6	30%	21%	46	11
14	14	Stephanie Howell	F	5'8"	12	5.0	6.3	1.1	32%		16	9
25	25	Nora Fairbanks-Lee	F	5'11"	9	4.5	3.8	0.5	41%		14	6
5	5	Jessica Katz	G	5'8"	11	3.0	2.3	2.0	24%	20%	20	2

GAME-BY-GAME RESULTS

Date	Opponent	Site H-A-N	Your Score	Their Score	OT (Y-N)	Date	Opponent	Site H-A-N	Your Score	Their Score	OT (Y-N)		
1	12/7/18	Churchill	A	46	55	N	16	1/31/19	Einstein	H	59	28	N
2	12/11/18	Poolesville	H	46	42	N	17	2/5/19	Paint Branch	A	36	61	N
3	12/14/18	Gaithersburg	H	64	41	N	18	2/8/19	Northwood	A	62	33	N
4	12/18/18	Rockville	H	63	45	N	19	2/11/19	Springbrook	H	58	34	N
5	12/20/18	Bullis	H	42	52	N	20	2/12/19	Sherwood	H	45	53	N
6	12/26/18	Walkersville	N	33	38	N	21	2/15/19	Richard Montgomery	A	51	47	N
7	12/27/18	Parkside	N	46	42	N	22	2/22/19	Blair	A	66	46	N
8	1/7/19	Einstein	A	55	42	N	Region Tournament						
9	1/9/19	Quince Orchard	A	52	45	N	1	3/1/19	Kennedy	H	56	21	N
10	1/11/19	Walter Johnson	A	57	47	N	2	3/5/19	Whitman	A	56	35	N
11	1/15/19	Whitman	H	48	52	N	3	3/7/19	Churchill	A	58	57	Y
12	1/18/19	Wheaton	H	69	21	N	4	3/9/19	Clarksburg	N	50	33	N
13	1/22/19	Whitman	A	37	49	N	Team Statistics						
14	1/25/19	Northwest	H	67	37	N	Average points scored per game		53				
15	1/28/19	Churchill	H	32	54	N	Average points allowed per game		42				
							Average rebounds per game		43				

TEAM NOTES

Anything of interest; team statistics and strengths, honors earned, winning streaks, individual standouts, college prospects, etc.

The Barons are currently on a six game winning streak

Caroline Orza earned 1st team 4A South All-Division honors

Ava Haraldsson earned 2nd team 4A South All-Division honors

MEDIA INFORMATION FORM FOR ALL REGION CHAMPIONS MPSSAA STATE BASKETBALL TOURNAMENT

Region Winners: Please fill out this form accurately and completely. Then attach this file to an email to jill.masterman@maryland.gov by 12 Noon on Monday, March 11th.

School Old Mill Nickname Patriots Colors Red, White & Blue

Head Coach Rick Smith Sr. Head Coaching Years at this School 7 Boys Girls X

Record as Head Coach at this School 146 Wins & 29 Losses Team Record (Including Tournaments and Regionals) 21 Wins & 4 Losses

STATISTICAL LEADERS

HOME #	AWAY #	NAME	POS. (G/F/C)	HT.	GR.	AVG. PTS.	AVG. REB.	AVG. ASSISTS	FG PCT.	3-PT FG PCT.	STEALS	BLOCKS
33	33	Sydney Faulcon	C	6'1"	Sr.	17.2	13.1					77
21	21	Deja Atkinson	F	5'9"	Jr.	8.7	9.2	2.7			59	
22	22	Destiny Galloway	G	5'4"	Sr.	8.7		3.5			44	
10	10	Mikiyah Mallett	G	5'8"	Jr.	8.1	6.2	3.3			62	
23	23	Briana White	F	5'8"	Sr.	7.4	5.7					
5	5	Julia Bagnell	G	5'5"	Sr.	7.3		4.1			77	
3	3	Jaya Dews	G	5'5"	Jr.	6.1		3.2			57	

GAME-BY-GAME RESULTS

Date	Opponent	Site H-A-N	Your Score	Their Score	OT (Y-N)	Date	Opponent	Site H-A-N	Your Score	Their Score	OT (Y-N)		
1	12/7/18	Glen Burnie	H	69	39	N	16	2/5/19	Arundel	A	60	34	N
2	12/8/18	Archbishop Spalding	H	40	46	N	17	2/8/19	North County	A	52	34	N
3	12/14/18	Meade	H	65	53	N	18	2/12/19	Severna Park	H	38	43	N
4	12/19/18	Long Reach	H	68	52	N	19	2/13/19	Chesapeake	H	75	39	N
5	12/21/18	Chesapeake	A	77	50	N	20	2/15/19	Northeast	H	91	39	N
6	12/28/18	Westlake	N	68	27	N	21	2/19/19	Southern	H	75	25	N
7	12/29/18	Henry Wise	N	64	49	N	22	2/23/19	South River	N	59	57	N
8	1/4/19	North County	H	72	36	N	Region Tournament						
9	1/8/19	Annapolis	A	79	39	N	1	3/5/19	Arundel	H	55	38	N
10	1/11/19	Northeast	A	75	36	N	2	3/7/19	Meade	H	65	50	N
11	1/15/19	Broadneck	H	74	38	N	3	3/9/19	South River	A	57	54	Y
12	1/18/19	Glen Burnie	A	70	35	N	4						
13	1/22/19	South River	A	55	56	N	Team Statistics						
14	1/25/19	Meade	A	62	52	N	Average points scored per game		66.5				
15	1/26/19	Mt. Carmel	N	55	61	N	Average points allowed per game		43.3				
							Average rebounds per game		36.6				

TEAM NOTES

Anything of interest; team statistics and strengths, honors earned, winning streaks, individual standouts, college prospects, etc.

MEDIA INFORMATION FORM FOR ALL REGION CHAMPIONS MPSSAA STATE BASKETBALL TOURNAMENT

Region Winners: Please fill out this form accurately and completely. Then attach this file to an email to jill.masterman@maryland.gov by 12 Noon on Monday, March 11th.

School Charles Herbert Flowers High School Nickname Jaguars Colors Black/Green/Silver

Head Coach Roderick Hairston Head Coaching Years at this School 1 Boys Girls 1

Record as Head Coach at this School 22-2 Team Record (Including Tournaments and Regionals) 23-2

STATISTICAL LEADERS

HOME #	AWAY #	NAME	POS. (G/F/C)	HT.	GR.	AVG. PTS.	AVG. REB.	AVG. ASSISTS	FG PCT.	3-PT FG PCT.	STEALS	BLOCKS
1	1	Kaniyah Harris	G	5'10	11	17.4	10	4			5	
5	5	Jasmine Hilton	G	5'10	12	17.6	9				4	
25	25	LaShawna Robinson	F	6'1	11	8.7	14				3	3
10	45	Indira Nzerue	G	5'7	11	5.2	6				7	

GAME-BY-GAME RESULTS

Date	Opponent	Site H-A-N	Your Score	Their Score	OT (Y-N)	Date	Opponent	Site H-A-N	Your Score	Their Score	OT (Y-N)	
1	12/11/19	Parkdale	H	68	38		16	2/11/19	Bowie	H	78	51
2	12/14/19	Duval	A	64	12		17	2/12/19	Bladensburg	H	57	21
3	12/18/19	High Point	H	90	6		18	2/14/19	Laurel	H	68	23
4	12/20/19	Laurel	A	62	45		19	2/22/19	eleanor Roosevelt	H	63	43
5	12/27/19	Seneca	N	57	41		20	2/25/19	eleanor Roosevelt	A	50	47
6	12/28/19	Anacostia	N	53	35		21	2/27	Gwynn Park	N	69	59
7	12/29/19	Good Council	N	17	49		22					
8	1/4/19	Suitland	A	65	36		Region Tournament					
9	1/8/19	Wise	A	46	54		1	3/5/19	Eleanor Roosevelt	H	62	52
10	1/18/19	Suitland	H	63	47		2	3/7/19	Wise	H	70	55
11	1/22/19	Henry Wise	H	52	51		3	3/9/19	Laurel	H	59	7
12	1/26/19	Largo	A	49	48		4					
13	1/29/19	Bowie	A	74	51		Team Statistics					
14	2/5/19	Northwestern	H	58	22		Average points scored per game		60.1			
15	2/7/19	Parkdale	A	49	31		Average points allowed per game		38.5			
							Average rebounds per game		36.8			

TEAM NOTES

Anything of interest; team statistics and strengths, honors earned, winning streaks, individual standouts, college prospects, etc.

Kaniyah Harris Prince Georges County Championship M.V.P. and player of the year. Jasmine Hilton 1st team All-County



GIRLS BASKETBALL STATE CHAMPIONSHIPS



Team Roster					3A East Long Reach		3A West Frederick		Team Roster								
#	Name	Ht.	Yr.	Pos.					#	Name	Ht.	Yr.	Pos.				
5	Streeter, Malaya	5'5	12	G	School Information		School Information		3	Hoy, Brookelyn	5'6	11	G				
11	Aofolaju, Inumidun	5'11	12	C					SCHOOL SYSTEM:	Howard County	SCHOOL SYSTEM:	Frederick Co	5	Boyd, Yanessa	5'9	9	G
12	Proctor, Mya	5'9	11	F					LOCATION:	Columbia	LOCATION:	Frederick	10	Layman, Hannah	5'7	12	G
13	Thompson, Haley	5'8	12	G					HEAD COACH:	Kelli Cofield	HEAD COACH:	Ashley Bush	11	Dorsey, Saniya	5'6	11	G
15	Nagle, Ashleigh	5'6	11	G					ASSISTANTS:	Rashida Challenger, Shannon Miller, Keith Williams	ASSISTANTS:	Whitney Miguel, Tony McRae, Glen Whims	12	Young, Raynah	5'6	10	G
21	Watkins, Maddisen	5'7	11	F					MANAGERS:	Firemariam Debele, Thahina Jean-Phillipe, Jordan Wilson	MANAGERS:	Andrea Appiah, Kayla Burns, Michael Cruz, Ja Vonuthyn Gray, Srina Lacet	13	Feifer, Brianna	5'9	9	G
22	Swann, Lyric	5'6	12	G					PRINCIPAL:	Joshua Wasilewski	PRINCIPAL:	David Franceschina	21	Hall, Rhiana	5'8	11	G
23	Swann, Jaelyn	5'10	12	G					ATHLETIC DIRECTOR:	Joe Thomas	ATHLETIC DIRECTOR:	Keivette Hammond	22	Rowell, Tierra	5'10	11	F
24	Briggs-Hall, Arianna	5'7	12	F					NICKNAME/MASCOT	Lightning	NICKNAME/MASCOT	Cadets	23	Daniels, Makayla	5'8	12	G
25	Richardson, Jalyn	5'5	11	G					SCHOOL COLORS:	Purple/Silver/Black	SCHOOL COLORS:	Black/Gold	24	Bubakar, Rose	5'11	10	F
32	Ford, Rebecca	5'10	12	F	2019 MPSSAA Class 3A State Tournament Semifinals - March 14, 2019 Finals - March 16, 2019 Towson University - SECU Arena												

Team Roster					3A North Aberdeen		3A South Baltimore Polytechnic		Team Roster								
#	Name	Ht.	Yr.	Pos.					#	Name	Ht.	Yr.	Pos.				
1	Deveaux, Jaelyne	5'7	12	G	School Information		School Information		1	Wilson, Cache	5'6	11	G				
2	Smith, Cassandra	5'10	10	F					SCHOOL SYSTEM:	Harford County	SCHOOL SYSTEM:	Baltimore City	2	Dunham, Destinee	5'0	11	G
4	Harrow-Martinez, Jada	5'1	11	G					LOCATION:	Aberdeen	LOCATION:	Baltimore	3	Gross, Jada	5'9	11	G
10	Jones, Elexa	5'9	10	F					HEAD COACH:	Jimmia McCluskey	HEAD COACH:	Kendall Peace-Able	4	Panganiban, Marticia	5'0	10	G
12	Bryant, Amanda	5'6	10	G					ASSISTANTS:	John Applegate, Donesha Porter	ASSISTANTS:	Tee Robinson, Blair Harding, Toby Henson	5	Ridgeway, Tajah	5'4	11	G
15	Norton, Kamari	5'3	11	G					MANAGERS:	Jenna Ballard, Tymara Walker	MANAGERS:	Kirsten Grant, Amyra Harry, Jaiya Opher	10	Ferguson, Haris	5'10	11	F
23	Stancell, Anija	5'7	12	G					PRINCIPAL:	Michael O'Brien	PRINCIPAL:	Jacqueline Williams	11	Bowens, Kayla	5'7	11	F
25	Deveaux, Tristyn	5'6	11	F					ATHLETIC DIRECTOR:	Tim Lindecamp	ATHLETIC DIRECTOR:	Phil Thompson	12	Lilly, Janya	5'7	12	G
33	Baker, Tamia	5'8	11	F					NICKNAME/MASCOT	Eagles	NICKNAME/MASCOT	Engineers	14	Rice, Brashae	5'9	12	G
									SCHOOL COLORS:	Blue/Gold	SCHOOL COLORS:	Navy/Orange	15	Fullwood, Kennedi	5'10	11	F
					2019 MPSSAA Class 3A State Tournament Semifinals - March 14, 2019 Finals - March 16, 2019 Towson University - SECU Arena												



**MEDIA INFORMATION FORM FOR ALL REGION CHAMPIONS
MPSSAA STATE BASKETBALL TOURNAMENT**

**Region Winners: Please fill out this form accurately and completely. Then attach this file to an email to
jill.masterman@maryland.gov by 12 Noon on Monday, March 11th.**

School	<u>Long Reach High School</u>	Nickname	<u>Lightning</u>	Colors	<u>Purple, Black, & Whit</u>
Head Coach	<u>Kelli Cofield</u>	Head Coaching Years at this School	<u>9</u>	Boys	<u> </u>
Record as Head Coach at this School	<u>117-90</u>	Team Record (Including Tournaments and Regionals)	<u> </u>	Girls	<u>x</u>
					<u>18-4</u>

STATISTICAL LEADERS

HOME #	AWAY #	NAME	POS. (G/F/C)	HT.	GR.	AVG. PTS.	AVG. REB.	AVG. ASSISTS	FG PCT.	3-PT FG PCT.	STEALS	BLOCKS
22	22	Lyric Swann	G	5'6	Sr	21.2	4.8	3.4	44%	31%	89	11
23	23	Jaelyn Swann	G	5'9	Sr	10.5	4.1	2.0	36%	36%	39	17
13	13	Haley Thompson	SF	5'8	Sr	4.8	8.0	1.6	26%	29%	34	13
32	32	Rebecca Ford	F	5'9	Sr	6.5	7.3	1.7	53%		25	34
5	5	Malaya Streeter	G	5'6	Sr	6.3	4.3	1.7	38%	35%	24	7
25	25	Jalyn Richardson	G	5'5	Jr	5.7	1.9	1.8	34%	30%	30	4

GAME-BY-GAME RESULTS

Date	Opponent	Site H-A-N	Your Score	Their Score	OT (Y-N)	Date	Opponent	Site H-A-N	Your Score	Their Score	OT (Y-N)		
1	12/7/18	Mt. Hebron	Home	75	68	n	16	2/14/19	Atholton	Away	63	45	n
2	12/7/18	Reservoir	Away	51	56	n	17	2/15/19	South Carroll	Away	53	36	n
3	12/14/18	Centennial	Away	2	0	n	18	2/18/19	Howard	Away	50	57	n
4	12/17/18	Howard	Home	47	43	n	19	2/22/19	Glenelg	Home	70	42	
5	12/19/18	Old Mill	Away	52	68	n	20						
6	1/4/19	Atholton	Home	63	47	n	21						
7	1/9/19	River Hill	Home	60	59	n	22						
8	1/10/19	Hammond	Away	69	50	n	Region Tournament						
9	1/12/19	Institute of Notre Dame	Neutral	55	57	N	1	3/5/19	Centennial	Home	69	45	n
10	1/16/19	Marriotts Ridge	Away	45	44	n	2	3/7/19	Reservoir	Home	65	52	n
11	1/18/19	Wilde Lake	Home	57	29	n	3	3/9/19	James Bennett	Away	67	48	n
12	1/31/19	Oakland Mills	Away	62	49	n	4						
13	2/4/19	Reservoir	Home	58	54	n	Team Statistics						
14	2/7/19	Mt. Hebron	Away	61	43	n	Average points scored per game		56.4				
15	2/8/19	Centennial	Home	49	40	n	Average points allowed per game		44.8				
							Average rebounds per game		41.0				

TEAM NOTES

Anything of interest; team statistics and strengths, honors earned, winning streaks, individual standouts, college prospects, etc.

Long Reach has earned back-to-back Howard County championships and regional championships. Reigning Howard County Player of the Year became Long Reach High School's all-time leading scorer in both boys' and girls' basketball with 1,553 points.

The Long Reach Girls' Basketball Team posed an undefeated home record during the regular season and playoffs, having lost only 1 home game in the last two years.

After falling to a 1-2 opening month, the Long Reach Girls' Team went on a 12-game county win streak.

MEDIA INFORMATION FORM FOR ALL REGION CHAMPIONS MPSSAA STATE BASKETBALL TOURNAMENT

Region Winners: Please fill out this form accurately and completely. Then attach this file to an email to jill.masterman@maryland.gov by 12 Noon on Monday, March 11th.

School Frederick High School Nickname Cadets Colors Black & Gold
 Head Coach Ashley Bush Head Coaching Years at this School 4 Boys Girls X
 Record as Head Coach at this School 96-12 Team Record (Including Tournaments and Regionals) 23-3

STATISTICAL LEADERS

HOME #	AWAY #	NAME	POS. (G/F/C)	HT.	GR.	AVG. PTS.	AVG. REB.	AVG. ASSISTS	FG PCT.	3-PT FG PCT.	STEALS	BLOCKS
23	23	MAKAYLA DANIELS	G	5'7	SR	21.2	4.7	2.7	NA	NA	4.2	NA
24	24	ROSE BUBAKAR	F	5'10	SO	15.2	8.2	2.2	NA	NA	2.1	NA
32	32	JALYNN MONTGOMERY	F	5'9	SR	6.7	3.3	NA	NA	NA	NA	NA
21	21	RHIANA HALL	G	5'7	JR	6.3	NA	NA	NA	NA	NA	NA

GAME-BY-GAME RESULTS

Date	Opponent	Site H-A-N	Your Score	Their Score	OT (Y-N)	Date	Opponent	Site H-A-N	Your Score	Their Score	OT (Y-N)		
1	12/6/18	GORETTI	A	69	38		16	1/21/19	URBANA	A	67	31	
2	12/8/18	MIDDLETOWN	H	52	40		17	1/25/19	TUSCARORA	A	58	48	
3	12/11/18	LINGANORE	A	58	29		18	2/6/19	S. HAGERSTOWN	H	93	15	
4	12/13/18	URBANA	H	63	42		19	2/7/19	THOMAS JOHNSON	A	65	21	
5	12/17/18	TUSCARORA	H	68	22		20	2/13/19	SOUTH CARROLL	H	66	19	
6	12/20/18	S. HAGERSTOWN	A	86	2		21	2/15/19	OAKDALE	H	80	45	
7	12/27/18	BISHOP MCNAMARA	N	43	69		22	2/19/19	MIDDLETOWN (CMC)	N	59	45	
8	12/28/18	ST. LAURANT	N	36	55		Region Tournament						
9	12/29/18	IOLANI	N	66	55		1	2/22/19	N. HAGERSTOWN	H	80	21	REG
10	1/2/19	N. HAGERSTOWN	A	77	22		2	3/5/19	LINGANORE	H	76	26	
11	1/8/19	THOMAS JOHNSON	H	75	41		3	3/7/19	TUSCARORA	H	61	28	
12	1/12/19	ROLAND PARK	N	61	79		4	3/9/19	WESTMINSTER	H	74	37	
13	1/15/19	WALKERSVILLE	A	45	41		Team Statistics						
14	1/16/19	CITY COLLEGE	A	71	55		Average points scored per game		65.9				
15	1/18/19	LINGANORE	H	66	43		Average points allowed per game		37.2				
							Average rebounds per game		n/a				

TEAM NOTES

Anything of interest; team statistics and strengths, honors earned, winning streaks, individual standouts, college prospects, etc.

2019 CMC Conference Champions, 2019 CMC Division Champions

Makayla Daniels University of Arkansas Signee, Rose Bubakar D1 college prospect: Received 1 D1 offer so far

49-0 Home record winning streak

STRENGTH: Our Defense!

90% of team earned the MPSSAA Minds In Motion (3.25 team gpa)

MEDIA INFORMATION FORM FOR ALL REGION CHAMPIONS MPSSAA STATE BASKETBALL TOURNAMENT

Region Winners: Please fill out this form accurately and completely. Then attach this file to an email to jill.masterman@maryland.gov by 12 Noon on Monday, March 11th.

School Aberdeen High School Nickname Eagles Colors Blue and Gold

Head Coach Jimmia McCluskey Head Coaching Years at this School 1 Boys _____ Girls _____

Record as Head Coach at this School 19-1 Team Record (Including Tournaments and Regionals) 23-1

STATISTICAL LEADERS

HOME #	AWAY #	NAME	POS. (G/F/C)	HT.	GR.	AVG. PTS.	AVG. REB.	AVG. ASSISTS	FG PCT.	3-PT FG PCT.	STEALS	BLOCKS
1	1	Jaelyne DeVeaux	G		12	20	3					
2	2	Cassandra Smith	C		10	8	2					
23	23	Anija stancell	G		12	15	10					
25	25	Tristyn DeVeaux	F		11	8	6					4

GAME-BY-GAME RESULTS

Date	Opponent	Site H-A-N	Your Score	Their Score	OT (Y-N)	Date	Opponent	Site H-A-N	Your Score	Their Score	OT (Y-N)	
1	12/6/18		66	30	N	16	2/5/19	H	61	53	N	
2	12/10/18	A	59	37	N	17	2/7/19	A	35	35	N	
3	12/11/18	A	72	28	N	18	2/14/19	A	45	34	N	
4	12/13/18	H	81	32	N	19	2/19/19	A	68	27	N	
5	12/18/18	A	71	33	N	20	2/22/19	A	77	31	N	
6	12/20/18	H	59	19	N	21						
7	12/27/18	N	72	35	N	22						
8	12/28/18	N	47	16	N	Region Tournament						
9	1/7/19	A	52	46	Y	1	Bye					
10	1/10/19	A	68	50	N	2	3/5/19	Kenwood	H	61	19	N
11	1/12/19	N	44	49	N	3	3/7/19	C.M. Wright	H	39	32	N
12	1/15/19	H	60	40	N	4	3/9/19	Towson	H	42	31	N
13	1/22/19	H	40	39	N	Team Statistics						
14	1/24/19	H	58	36	N	Average points scored per game			60			
15	2/4/19	H	54	40	N	Average points allowed per game			54			
							Average rebounds per game			21		

TEAM NOTES

Anything of interest; team statistics and strengths, honors earned, winning streaks, individual standouts, college prospects, etc.

Record 23-1. Jaelyne Deveour scored her 1000th point this year and is looking to go to BCCC. Averaged 60 points per game, won Fallston Christmas tournament. Versatile scoring team, Anija Stancell attending Bowie State next fall.

**MEDIA INFORMATION FORM FOR ALL REGION CHAMPIONS
MPSSAA STATE BASKETBALL TOURNAMENT**

**Region Winners: Please fill out this form accurately and completely. Then attach this file to an email to
jill.masterman@maryland.gov by 12 Noon on Monday, March 11th.**

School Baltimore Polytechnic Institute Nickname Poly Colors Navy Blue & Orange
 Head Coach Kendall S. Peace-Able Head Coaching Years at this School 16 Boys _____ Girls X
 Record as Head Coach at this School 323-84 Team Record (Including Tournaments and Regionals) 21-4

STATISTICAL LEADERS

HOME #	AWAY #	NAME	POS. (G/F/C)	HT.	GR.	AVG. PTS.	AVG. REB.	AVG. ASSISTS	FG PCT.	3-PT FG PCT.	STEALS	BLOCKS

GAME-BY-GAME RESULTS

Date	Opponent	Site H-A-N	Your Score	Their Score	OT (Y-N)	Date	Opponent	Site H-A-N	Your Score	Their Score	OT (Y-N)		
1	12/5/18	Digital Harbor	H	95	0	N	16	1/29/19	Reginald Lewis	A	78	6	N
2	12/7/18	Anacostia	A	54	14	N	17	2/1/19	Dunbar	A	58	26	N
3	12/11/18	Ben Franklin	A	70	7	N	18	2/2/19	Mary Louis Academy	A	63	71	N
4	12/14/18	Holy Child	A	61	22	N	19	2/5/19	City College	A	69	36	N
5	12/15/18	St. John's College HS	A	67	85	N	20	2/8/19	Forest Park	H	63	50	N
6	12/17/18	Lake Clifton	H	78	7	N	21	2/12/19	Douglass	H	62	22	N
7	12/20/18	Western	A	69	61	N	22	2/21/19	Western	A	55	54	N
8	12/27/18	Perry Hall	A	73	28	N	Region Tournament						
9	12/28/19	Mt. De Sales	A	53	47	N	1	3/5/19	City College	H	75	47	N
10	1/3/19	C.M. Wright	H	71	26	N	2	3/7/19	Oxon Hill	A	46	35	N
11	1/12/19	New Hope Academy	A	41	57	N	3	3/9/19	Chopticon	H	59	34	N
12	1/15/19	Patterson	H	62	9	N	4						
13	1/22/19	Edmondson	H	58	20	N	Team Statistics						
14	1/24/19	NAF	H	70	6	N	Average points scored per game		65.4				
15	1/26/19	St. Frances Academy	A	55	61	N	Average points allowed per game		33.24				
							Average rebounds per game						

TEAM NOTES

Anything of interest; team statistics and strengths, honors earned, winning streaks, individual standouts, college prospects, etc.

Baltimore City District IX Champions 2018-2019, 2017-2018, 2014-2015, 2013-2014, 2011-2012

3A South Region Champions 2018, 2019

3A North Champions 2016, 3A East Region Champions 2015

3A East Region Champions 2014

2A Finalists 2008, 4A Finalists 2013, 3A Finalists 2016

4A North Region Champions 2012, 2013



GIRLS BASKETBALL STATE CHAMPIONSHIPS



Team Roster				
#	Name	Ht.	Yr.	Pos.
3	Elliott, Maggie	5'7	10	G
4	May, Libby	5'7	12	G
10	Harden, Reese	5'9	11	G
11	Saunders, Rachel	5'6	12	G
21	Clarke, Lindsay	5'10	11	F
23	Gerovasilis, Demi	5'3	11	G
25	Deluzio, Brynne	5'10	12	F
30	Viscuso, Francesca	5'9	10	F
32	Smith, Cameron	5'9	12	F
33	Nieberlein, Kayla	5'10	9	F
34	Peterson, Isabella	6'1	12	C
41	Pope, Maddi	5'7	11	G
44	Pflugrad, Kelsey	6'0	11	C
45	Gerovasilis, Trina	5'4	11	G

2A North Hereford	
School Information	
SCHOOL SYSTEM:	Baltimore County
LOCATION:	Parkton
HEAD COACH:	Ellen Fitzkee
ASSISTANTS:	Nolan Roe, Robin Gilmore
MANAGERS:	Emily Arnold, Tyrez Shird, Joe Lewis,
PRINCIPAL:	Joe Jira
ATHLETIC DIRECTOR:	Mike Kalisz
NICKNAME/MASCOT	Bulls
SCHOOL COLORS:	Maroon/White

2A South River Hill	
School Information	
SCHOOL SYSTEM:	Howard County
LOCATION:	Clarksville
HEAD COACH:	Teresa Waters
ASSISTANTS:	Tony Chambers, Ayanna Randolph
MANAGERS:	Riley Cummings, Love Patel, Camri Edwards- Bryant, Dylan Kirkland
PRINCIPAL:	Kathy McKinley
ATHLETIC DIRECTOR:	Brandon Lauer
NICKNAME/MASCOT	Hawks
SCHOOL COLORS:	Blue/Gold

Team Roster				
#	Name	Ht.	Yr.	Pos.
1/4	Clark, Kennedy	5'5	11	G
2/32	Devine, Erin	5'6	9	G
5	Scott, Zoe	5'4	9	G
12	Heitzmann, Kaitlyn	5'5	9	G
14	Moore, Kyndal	5'10	9	C
15	O'Keefe, Maggie	5'3	12	G
20	Thompson, Alexa	5'9	11	F
21	Masker, Emily	5'11	12	F
23	Patel, Rosh	5'8	12	F
24	Jackson, Saniha	5'11	11	F
25	McCullough, Annabel	5'8	11	F
30	Smith, Anhyia	5'9	9	G

2019 MPSSAA Class 2A State Tournament
Semifinals - March 15, 2019
Finals - March 16, 2019
Towson University - SECU Arena

Team Roster				
#	Name	Ht.	Yr.	Pos.
3	Horman, Brianna	5'5	9	G
4	Poffenbarger, Saylor	6'2	10	G
5	Pick, Melanie	5'10	11	F
10	Pusey, Kate	6'1	11	C
13	Carioti, Gemma	5'6	12	G
15	Faron, Molly	5'5	12	G
20	Woelkers, Caitlin	5'8	10	G
22	Shiple, Meghan	5'7	10	G
23	Harris, Julia	5'8	9	G
30	Schill, Breanan	5'8	12	G

2A West Middletown	
School Information	
SCHOOL SYSTEM:	Frederick County
LOCATION:	Middletown
HEAD COACH:	Amy Poffenbarger
ASSISTANTS:	Jessica Racz, Kara Nelson, Jenn Wilson
MANAGERS:	Riley Nelson, Bella Wilson
PRINCIPAL:	Lee Jeffrey
ATHLETIC DIRECTOR:	Michael DeSimone
NICKNAME/MASCOT	Knights
SCHOOL COLORS:	Orange/Black/White

2A East Queen Anne's	
School Information	
SCHOOL SYSTEM:	Queen Anne's County
LOCATION:	Centreville
HEAD COACH:	Mike Kern
ASSISTANT:	Jeff Anthony
MANAGERS:	Taryn Patrick, Leslie Moore, Michael Hendrix
PRINCIPAL:	Amy Hudock
ATHLETIC DIRECTOR:	David Wagner
NICKNAME/MASCOT	Lions
SCHOOL COLORS:	Green/Gold

Team Roster				
#	Name	Ht.	Yr.	Pos.
2	Donovan, Shannon	5'5	12	G
3	Wilson, Jurnee	5'4	10	G
5	Reed, Asia	5'1	9	G
22	Robinson, Cassidy	5'6	10	G
23	Leshinskie, Claudia	5'9	11	G
24	Gordon, Brooke	5'5	12	G
25	Hudock, Makenzy	5'11	12	C
32	Blanchard, Abby	5'6	11	G
34	Moxey, Kendal	6'2	9	C
35	Hollis, Jiyah	5'10	10	C

2019 MPSSAA Class 2A State Tournament
Semifinals - March 15, 2019
Finals - March 16, 2019
Towson University - SECU Arena



MEDIA INFORMATION FORM FOR ALL REGION CHAMPIONS MPSSAA STATE BASKETBALL TOURNAMENT

Region Winners: Please fill out this form accurately and completely. Then attach this file to an email to jill.masterman@maryland.gov by 12 Noon on Monday, March 11th.

School Hereford High School Nickname Bulls Colors Maroon/White
 Head Coach Ellen Fitzkee Head Coaching Years at this School 7 Boys Girls X
 Record as Head Coach at this School 120-25 Team Record (Including Tournaments and Regionals) 22-1

STATISTICAL LEADERS

HOME #	AWAY #	NAME	POS. (G/F/C)	HT.	GR.	AVG. PTS.	AVG. REB.	AVG. ASSISTS	FG PCT.	3-PT FG PCT.	STEALS	BLOCKS
10	10	Reese Harden	G	5'9"	11	11.6	3.4	2.3	42%	35%	1.7	.2
25	25	Brynne Deluzio	F	5'10"	12	9.0	5.7	1.4	37%	33%	1.6	1.0
34	34	Isabella Peterson	C	6'1"	12	12.0	6.3	1.4	41%	0%	1.7	.8

GAME-BY-GAME RESULTS

Date	Opponent	Site H-A-N	Your Score	Their Score	OT (Y-N)	Date	Opponent	Site H-A-N	Your Score	Their Score	OT (Y-N)		
1	12/7/18	Towson	A	48	18	N	16	2/8/19	Carver A&T	A	46	7	N
2	12/10/18	Manchester Valley	H	49	48	N	17	2/13/19	Western Tech	H	63	47	N
3	12/12/18	Century	A	52	28	N	18	2/15/19	Randallstown	A	49	35	N
4	12/14/18	Lansdowne	A	67	28	N	19	2/20/19	Patapsco	A	60	12	N
5	12/19/18	Fallston	A	51	28	N	20	2/22/19	North Harford	A	57	17	N
6	12/21/18	Kenwood	H	74	18	N	21						
7	1/4/19	Parkville	H	57	21	N	22						
8	1/9/19	Owings Mills	H	62	17	N	Region Tournament						
9	1/10/19	Dundalk	A	64	16	N	1	3/5/19	Eastern Tech	H	50	8	N
10	1/16/19	Dulaney	A	50	32	N	2	3/7/19	New Town	H	57	17	N
11	1/18/19	Sparrows Point	H	68	22	N	3	3/9/19	Gwynn Park	H	54	52	N
12	1/23/19	Pikesville	H	49	60	N	4						
13	1/30/19	New Town	H	54	27	N	Team Statistics						
14	2/4/19	Loch Raven	H	48	46	N	Average points scored per game		56				
15	2/6/19	Milford Mill	A	60	27	N	Average points allowed per game		27.4				
							Average rebounds per game		30.5				

TEAM NOTES

Anything of interest; team statistics and strengths, honors earned, winning streaks, individual standouts, college prospects, etc.

Team Sportsmanship Award for Division 1 of Baltimore County selected by the coaches 18-19

Brynne Deluzio is playing basketball at Stevenson University next year

Reese Harden and Isabella Peterson were selected to the Baltimore County 1st team and 2nd team All-County teams, respectively.

Brynne Deluzio and Cameron Smith were selected to the All Division team for Baltimore County

Isabella Peterson, Rachel Saunders and Libby May are playing NCAA Division 1 lacrosse next year at JMU, Virginia Tech, and UMD College Park, respectively.

**MEDIA INFORMATION FORM FOR ALL REGION CHAMPIONS
MPSSAA STATE BASKETBALL TOURNAMENT**

Region Winners: Please fill out this form accurately and completely. Then attach this file to an email to jill.masterman@maryland.gov by 12 Noon on Monday, March 11th.

School River Hill High Nickname Hawks Colors Columbia Blue, Navy Blue, Gold
 Head Coach Teresa Waters Head Coaching Years at this School 21 Boys Girls X
 Record as Head Coach at this School 377-133 Team Record (Including Tournaments and Regionals) 17-7

STATISTICAL LEADERS

HOME #	AWAY #	NAME	POS. (G/F/C)	HT.	GR.	AVG. PTS.	AVG. REB.	AVG. ASSISTS	FG PCT.	3-PT FG PCT.	STEALS	BLOCKS
1	1/4	Kennedy Clark	G	5'6"	11	10.5	3.1	3.7	TBD	TBD	81	1
21	21	Emily Masker	F	5'11"	12	9.4	7.0	1.2	TBD	TBD	34	39
24	24	Saniha Jackson	F	6'0"	11	12.5	10.2	2.1	TBD	TBD	99	46
30	30	Anihya Smith	G	5'9"	9	11.8	5.5	3.8	TBD	TBD	75	14

GAME-BY-GAME RESULTS

Date	Opponent	Site H-A-N	Your Score	Their Score	OT (Y-N)	Date	Opponent	Site H-A-N	Your Score	Their Score	OT (Y-N)		
1	12/6/18	Tuscaroa	H	47	48	N	16	1/31/19	Reservoir	H	48	50	N
2	12/7/18	Wilde Lake	H	52	25	N	17	2/2/19	Wilde Lake	H	56	20	N
3	12/10/18	Arundel	A	38	41	N	18	1/9/00	Hammond	H	64	36	N
4	12/12/18	Hammond	A	49	53	N	19	2/8/19	Marriotts Ridge	H	46	41	N
5	12/14/18	Marriotts Ridge	A	39	31	N	20	2/14/19	Glenelg	A	40	30	N
6	12/17/18	Oakland Mills	H	40	49	N	21	2/22/19	Mt. Hebron	A	50	35	N
7	12/19/18	Southern	A	54	26	N	22	2/25/19	Oakland Mills	A	48	46	N
8	12/27/18	Holy Trinity	A	52	21	N	Region Tournament						
9	12/28/18	Catholic	A	57	23	N	1	3/5/19	Hammond	H	50	48	N
10	1/4/19	Glenelg	H	57	30	N	2	3/7/19	Oakland Mills	A	45	40	N
11	1/9/19	Long Reach	A	59	60	Y	3						
12	1/11/19	Howard	H	57	55	N	4						
13	1/16/19	Centennial	H	63	48	N	Team Statistics						
14	1/18/19	Ahtolton	A	53	30	N	Average points scored per game		50				
15	1/18/19	Baltimore City College	A	35	54	N	Average points allowed per game		39.2				
							Average rebounds per game		31.5				

TEAM NOTES

Anything of interest; team statistics and strengths, honors earned, winning streaks, individual standouts, college prospects, etc.

A fairly young squad starting one senior, two juniors and two freshmen. Emphasis on defense first, offense second; team mentality mindset; last appearance in the state tourney was 2012-2013.

**MEDIA INFORMATION FORM FOR ALL REGION CHAMPIONS
MPSSAA STATE BASKETBALL TOURNAMENT**

Region Winners: Please fill out this form accurately and completely. Then attach this file to an email to jill.masterman@maryland.gov by 12 Noon on Monday, March 11th.

School Middletown HS Nickname Knights Colors Black and Orange
 Head Coach Amy Poffenbarger Head Coaching Years at this School 5 Boys _____ Girls x
 Record as Head Coach at this School 5 Team Record (Including Tournaments and Regionals) 23-3

STATISTICAL LEADERS

HOME #	AWAY #	NAME	POS. (G/F/C)	HT.	GR.	AVG. PTS.	AVG. REB.	AVG. ASSISTS	FG PCT.	3-PT FG PCT.	STEALS	BLOCKS
4	4	Saylor Poffenbarger	G	6'2"	10	20	12	3.2	53%	30%	58	84
22	22	Meghan Shipley	G	5'7"	10	9	3	1.7	41%	25%	27	1
5	5	Melanie Pick	F	5'11"	11	6	5	1.4	46%	27%	30	8

GAME-BY-GAME RESULTS

Date	Opponent	Site H-A-N	Your Score	Their Score	OT (Y-N)	Date	Opponent	Site H-A-N	Your Score	Their Score	OT (Y-N)		
1	12/7/18	Urbana	h	52	41	n	16	1/25/19	Catoctin	a	56	18	n
2	12/8/18	Frederick	a	40	52	n	17	1/28/19	Walkersville	a	42	38	n
3	12/11/18	Williamsport	h	58	28	n	18	2/4/19	Oakdale	h	57	38	n
4	12/14/18	Brunswick	h	49	9	n	19	2/8/19	Smithsburg	a	52	22	n
5	12/18/18	Catoctin	h	57	25	n	20	2/13/19	Linganore	h	54	42	n
6	12/20/18	Walkersville	h	62	48	n	21	2/5/19	Boonsboro	h	46	40	n
7	12/27/18	Walter Johnson	h	60	31	n	22	2/15/19	Tuscarora	a	50	39	n
8	12/28/18	Poolesville	h	50	42	n	Region Tournament						
9	1/3/19	Oakdale	a	59	60	n	1	3/5/19	Walkersville	h	43	38	n
10	1/4/19	Boonsboro	a	60	17	n	2	3/7/19	Poolesville	h	44	32	n
11	1/8/19	Smithsburg	h	59	24	n	3	3/9/19	Oakdale	a	65	43	n
12	1/10/19	South Carrol	a	49	17	n	4						
13	1/15/19	Thomas Johnson	h	72	33	n	Team Statistics						
14	1/18/19	Williamsport	a	36	26	n	Average points scored per game		52.5				
15	1/22/19	Brunswick	a	63	14	n	Average points allowed per game		32.9				
							Average rebounds per game		36.2				

TEAM NOTES

Anything of interest; team statistics and strengths, honors earned, winning streaks, individual standouts, college prospects, etc.

Great team defense, team lost one of their coaches 2 years ago Coach Ron Engle (whom our home court is named after) he is a legend at Middletown both on the boys and girls side. Meghan Shipley has customized shoe in his honor.

Saylor Poffenbarger was selected first team in our conference the last 2 seasons. Meghan Shipley was selected to the 2nd team in the conference. Saylor Poffenbarger is a Division 1 recruit.

**MEDIA INFORMATION FORM FOR ALL REGION CHAMPIONS
MPSSAA STATE BASKETBALL TOURNAMENT**

Region Winners: Please fill out this form accurately and completely. Then attach this file to an email to jill.masterman@maryland.gov by 12 Noon on Monday, March 11th.

School Queen Anne's County High School Nickname Lions Colors Forest Green and Gold

Head Coach Mike Kern Head Coaching Years at this School 7 Boys Girls

Head Coach at this School 142-30 Record (Including Tournaments and Regionals) 23-2

STATISTICAL LEADERS

HOME #	AWAY #	NAME	POS. (G/F/C)	HT.	GR.	AVG. PTS.	AVG. REB.	AVG. ASSISTS	FG PCT.	3-PT FG PCT.	STEALS	BLOCKS
35	35	Jiyah Hollis	F	5'10	10	10.1	10.1	.8			33	23
34	34	Kendal Moxey	C	6'2	9	10.3	8.5	.3			10	29
25	25	MaKenzy Hudock	F	5'11	12	7.5	8.4	1.3			67	20
32	32	Abby Blanchard	G	5'6	11	6.2	3.2	1.8			21	2
2	2	Shannon Donovan	G	5'5	12	6.2	2.8	3.6			88	5
24	24	Brooke Gordon	G	5'5	12	5.9	1.2	.7			15	5
2	2	Jurnee Wilson	G	5'4	10	3.6	3.0	1.6			62	9

GAME-BY-GAME RESULTS

Date	Opponent	Site H-A-N	Your Score	Their Score	OT (Y-N)	Date	Opponent	Site H-A-N	Your Score	Their Score	OT (Y-N)		
1	12/7/18	Stephen Decatur	H	50	33	N	16	1/31/19	St. Michaels	A	54	4	N
2	12/11/18	Col. Richardson	H	72	22	N	17	2/6/19	Annapolis Area Christian	H	48	46	N
3	12/13/18	Kent County	H	72	17	N	18	2/7/19	Crisfield	A	33	25	N
4	12/18/18	Easton	A	41	47	N	19	2/12/19	North Caroline	A	65	24	N
5	12/20/18	Cambridge	H	56	18	N	20	2/14/19	Kent Island HS	H	33	45	N
6	12/27/18	Freedom HS-Tournament	H	56	47	N	21	2/19/19	North Dorchester	A	70	28	N
7	12/28/18	Northeast-Tournament	H	58	55	N	22	2/21/19	Wicomoco	A	45	39	N
8	1/3/19	St. Michaels	H	68	19	N	Region Tournament						
9	1/8/19	North Caroline	H	63	16	N	1	3/5/19	Parkside	H	67	44	N
10	1/11/19	Kent Island HS	A	43	37	N	2	3/7/19	Kent Island	H	43	42	N
11	1/15/19	North Dorchester	H	73	17	N	3	3/9/19	Fallston	H	54	39	N
12	1/17/19	Col. Richardson	A	50	12	N	4						
13	1/22/19	Kent County	A	72	22	N	Team Statistics						
14	1/24/19	Easton	H	51	44	N	Average points scored per game		55.5				
15	1/30/19	Cambridge	A	45	23	N	Average points allowed per game		31.6				
							Average rebounds per game		40.4				

TEAM NOTES

Anything of interest; team statistics and strengths, honors earned, winning streaks, individual standouts, college prospects, etc.

Back to back State Final Four Appearances

Shannon Donovan and Jiyah Hollis First Team All Conference

MaKenzy Hudock and Kendal Moxey Second Team All Conference



GIRLS BASKETBALL STATE CHAMPIONSHIPS



Team Roster					1A West Smithsburg		1A East Coppin Academy		Team Roster				
#	Name	Ht.	Yr.	Pos.					#	Name	Ht.	Yr.	Pos.
1	Spinks, Hannah	5'2	11	G	School Information		School Information		1	Taylor, Lakyra	5'2	11	G
3	Barnes, Heather	5'6	12	G					SCHOOL SYSTEM:	Washington County	SCHOOL SYSTEM:	Baltimore City	2
5	Wabst, Keely	4'11	12	G	LOCATION:	Smithsburg	LOCATION:	Baltimore	3	Ealy, Arries	6'0	10	F
11	Luebehusen, Madilyn	5'6	9	F	HEAD COACH:	Charles Burnett	HEAD COACH:	Ulysses Hardy	4	Henderson, Kayla	5'6	11	G
22	Grove, Bailey	5'6	11	F	ASSISTANTS:	Rob Grosh, Katrice Dickson, Krystal Holl	ASSISTANTS:	Chris Acree, Gary Ball, Brandee Tyler	5	Moss, Taniya	5'6	10	G
24	Domenico, Morgan	5'7	11	F	MANAGER:	Maddie Bailey	MANAGERS:	Iyonna Alexander, Kayla Conde, Parran Nisa, Parren Justice	10	Williams, Chyna	5'11	12	F
30	Hersh, Olivia	5'5	12	G	PRINCIPAL:	Gary Willow	PRINCIPAL:	Aisha Almond	12	Baynard, Fantasia	6'0	11	F
31	Singh, Jasika	5'6	12	F	ATHLETIC DIRECTOR:	Ryan Myers	ATHLETIC DIRECTOR:	Ulysses Hardy	15	Salmond, Celeshay	5'6	10	G
32	Davis, Ashley	5'9	11	F	NICKNAME/MASCOT	Leopards	NICKNAME/MASCOT	Eagles	20	Don'Niara, Don'Niara	5'11	9	F
33	Henderson, Lexi	5'6	11	G	SCHOOL COLORS:	Purple/Gold	SCHOOL COLORS:	Blue, Gold, and White	21	Weaver, Nyshae	6'0	10	F
40	Bair, Lindsay	5'6	11	F	2019 MPSSAA Class 1A State Tournament								
41	Lindsay, Leah	5'7	12	C	Semifinals - March 15, 2019								
44	Rummel, Makayla	5'6	9	F	Finals - March 16, 2019								
55	Domenico, Megan	5'6	9	F	Towson University - SECU Arena								

Team Roster					1A South Largo		1A North Pikesville		Team Roster				
#	Name	Ht.	Yr.	Pos.					#	Name	Ht.	Yr.	Pos.
1	Hackett, Alexia	5'6	10	G	School Information		School Information		0	Glover-Bey, Frances	5'6	11	G
3	Simms, Janaya	5'6	12	G					SCHOOL SYSTEM:	Prince George's County	SCHOOL SYSTEM:	Baltimore County	1
5	Schwarzmann, Vanessa	5'9	11	G	LOCATION:	Upper Marlboro	LOCATION:	Baltimore	3	Zlotnick, Hallie	5'5	12	G
11	Izzard, Monae	5'6	11	G	HEAD COACH:	Ayana Ball-Ward	HEAD COACH:	Michael Dukes	4	Robinso, Tyra	5'7	11	G
13	Manuel, Kimela	6'0	10	F	ASSISTANTS:	Essence Coggins, Robert Pettis Jr., Roderic Irby, Darnita Manago, Robert L. Pettis	ASSISTANTS:	Kevin Speaks, Gordan Outlaw, James Bell	5	Lewis, Keante	5'8	10	G
15	Nixon, DeAuntra	5'7	12	G	MANAGERS:	Makala Brent, Leo Keyen, Devyn Richardson, India Lolin, Makayla Arnett	MANAGER:	Kylie Williams	11	Sawyer, Taylor	5'8	10	G
21	Lewis, Taylor	6'0	11	F	PRINCIPAL:	Afie Mirshah-Nayar	PRINCIPAL:	Sandra Reid	12	Batnes, Cydney	5'7	10	G
22	Talton, London	5'7	11	G	ATHLETIC DIRECTOR:	Ayana Ball-Ward	ATHLETIC DIRECTOR:	Larry Ward	15	Sterling, Kristin	5'9	10	F
23	Matthews, Johnnae	5'8	12	G	NICKNAME/MASCOT	Lions	NICKNAME/MASCOT	Panthers	21	Roberts, Charia	5'10	11	F
24	Asiamah, Jordan	5'7	11	G	SCHOOL COLORS:	Navy/White/Silver	SCHOOL COLORS:	Purple/White	24	Saunders, Teylah	6'1	12	C
25	Watkins-Harvey, Kayla	6'2	12	F	2019 MPSSAA Class 1A State Tournament								
32	Ellis, Jaelyn	5'6	12	G	Semifinals - March 15, 2019								
34	Bennett, Sarah	5'8	11	F	Finals - March 16, 2019								
55	Johnson, Billie	6'2	12	F	Towson University - SECU Arena								



**MEDIA INFORMATION FORM FOR ALL REGION CHAMPIONS
MPSSAA STATE BASKETBALL TOURNAMENT**

**Region Winners: Please fill out this form accurately and completely. Then attach this file to an email to
jill.masterman@maryland.gov by 12 Noon on Monday, March 11th.**

School Smithsburg High School Nickname Leopards Colors Purple/Gold
 Head Coach Charles Burnett Head Coaching Years at this School 1 Boys _____ Girls X
 Record as Head Coach at this School 19-7 Team Record (Including Tournaments and Regionals) 19-7

STATISTICAL LEADERS

HOME #	AWAY #	NAME	POS. (G/F/C)	HT.	GR.	AVG. PTS.	AVG. REB.	AVG. ASSISTS	FG PCT.	3-PT FG PCT.	STEALS	BLOCKS
32	32	Ashley Davis	F	5'10"	11	11.9	5.6	2.7	38%	20%	44	8
3	3	Heather Barnes	G	5'7"	12	8.8	4.5	1.3	32%	27%	31	18
22	22	Bailey Grove	F	5'8"	11	8.8	7.4	1.4	38%	0%	38	3
33	33	Lexi Henderson	G	5'7"	11	5.1	5.7	1.9	31%	13%	28	10

GAME-BY-GAME RESULTS

Date	Opponent	Site H-A-N	Your Score	Their Score	OT (Y-N)	Date	Opponent	Site H-A-N	Your Score	Their Score	OT (Y-N)		
1	12/6/18	North Hagerstown	A	44	19	N	16	2/4/19	Catoctin	H	59	53	N
2	12/11/18	Brunswick	H	64	33	N	17	2/5/19	Oakdale	A	26	47	N
3	12/14/18	Walkersville	A	33	43	N	18	2/8/19	Middletown	H	22	52	N
4	12/18/18	Boonsboro	A	34	20	N	19	2/14/19	Musselman	A	56	43	N
5	12/20/18	Williamsport	A	40	36	N	20	2/18/19	Clear Spring	A	60	34	N
6	12/27/18	Fort Hill	N	49	30	N	21	2/21/19	Francis Scott Key	H	47	39	N
7	12/28/18	Clear Spring	N	45	13	N	22	2/22/19	Mountain Ridge	H	64	43	N
8	1/2/19	Catoctin	A	45	53	N	Region Tournament						
9	1/4/19	Oakdale	H	42	44	N	1	3/1/19	Brunswick	H	69	33	N
10	1/8/19	Middletown	A	24	59	N	2	3/5/19	Catoctin	H	54	48	N
11	1/15/19	Clear Spring	H	47	28	N	3	3/7/19	Francis Scott Key	A	53	46	N
12	1/18/19	Brunswick	A	63	26	N	4	3/9/19	Allegany	N	40	39	N
13	1/22/19	Walkersville	H	46	57	N	Team Statistics						
14	1/25/19	Boonsboro	H	47	35	N	Average points scored per game		46.8				
15	1/30/19	Williamsport	H	44	35	N	Average points allowed per game		38.8				
							Average rebounds per game		36.9				

TEAM NOTES

Anything of interest; team statistics and strengths, honors earned, winning streaks, individual standouts, college prospects, etc.

Smithsburg brings an 8 game winning streak into the State Semifinals after their 40-39 win in the 1A West Region Final.

It is their first appearance in the state semi-finals since 2010.

Ashley Davis- 2nd Team All CMC, Heather Barnes-Honorable Mention All CMC, Bailey Grove-Honorable Mention All CMC

MEDIA INFORMATION FORM FOR ALL REGION CHAMPIONS MPSSAA STATE BASKETBALL TOURNAMENT

Region Winners: Please fill out this form accurately and completely. Then attach this file to an email to jill.masterman@maryland.gov by 12 Noon on Monday, March 11th.

School Coppin Academy Nickname Eagles Colors Blue and Gold

Head Coach Ulysses Hardy Head Coaching Years at this School 4 Boys Girls X

Record as Head Coach at this School 75-25 Team Record (Including Tournaments and Regionals) 17-5

STATISTICAL LEADERS

HOME #	AWAY #	NAME	POS. (G/F/C)	HT.	GR.	AVG. PTS.	AVG. REB.	AVG. ASSISTS	FG PCT.	3-PT FG PCT.	STEALS	BLOCKS
21	21	Nyshae Weaver	F	6'0	10th	24pts	14		56%		3	2
4	4	Kayla Henderson	G	5'5	11th	20pts	6	6	42%	36%	5	0
2	2	Tanae Galloway	G	5'9	11th	17pts	4	5	45%	47%	3	1
3	3	Arries Ealy	F	6'0	10th	12pt	11	2	38%	35%	4	4

GAME-BY-GAME RESULTS

Date	Opponent	Site H-A-N	Your Score	Their Score	OT (Y-N)	Date	Opponent	Site H-A-N	Your Score	Their Score	OT (Y-N)		
1	12/7/18	Garrison Forest	N	80	26	N	16	1/30/19	Coolidge High School	A	56	10	N
2	12/8/18	St Timothy's	N	49	47	N	17	2/6/19	New Town	A	52	41	N
3	12/11/18	City	A	55	58	N	18	2/19/19	Hammond	A	51	58	N
4	12/14/18	Wilson High School	N	49	37	N	19						
5	12/15/18	Ursulina Academy	N	40	36	N	20						
6	12/18/18	Douglass PG	A	61	35	N	21						
7	12/19/18	Chesapeake BC	A	64	66	N	22						
8	12/27/18	Maret High School	N	55	50	N	Region Tournament						
9	12/28/18	Franklin High School	N	58	53	N	1	3/1/19	Kent County	H	57	12	N
10	12/29/18	St James Academy	N	33	51	N	2	3/5/19	Havre de Grace	H	72	44	N
11	1/3/19	Digital Harbor	H	72	7	N	3	3/7/19	Patterson Mill	A	55	31	N
12	1/7/19	La Plata	A	58	31	N	4	3/9/19	Washington	A	76	48	N
13	1/15/19	Edmondson High School	A	48	41	N	Team Statistics						
14	1/19/19	Capital Christian	H	46	51	N	Average points scored per game		56.272				
15	1/21/19	Westlake High School	H	51	22	N	Average points allowed per game		38.77				
							Average rebounds per game		38.5				

TEAM NOTES

Anything of interest; team statistics and strengths, honors earned, winning streaks, individual standouts, college prospects, etc.

Kayla Henderson is the 1st player in school history to hit a 1000 pts by her Junior year. Kayla also hit her 1000 pts on 1/7/2019 vs La Plata High School.

This team is young and very close off and on the court. Sisterhood is what we preach as coaches.

**MEDIA INFORMATION FORM FOR ALL REGION CHAMPIONS
MPSSAA STATE BASKETBALL TOURNAMENT**

Region Winners: Please fill out this form accurately and completely. Then attach this file to an email to jill.masterman@maryland.gov by 12 Noon on Monday, March 11th.

School Largo High School Nickname Lady Lions Colors Navy, White, Silver

Head Coach Ayana Ball-Ward Head Coaching Years at this School 15 Boys Girls X

Record as Head Coach at this School 283-79 Team Record (Including Tournaments and Regionals) 17-8

STATISTICAL LEADERS

HOME #	AWAY #	NAME	POS. (G/F/C)	HT.	GR.	AVG. PTS.	AVG. REB.	AVG. ASSISTS	FG PCT.	3-PT FG PCT.	STEALS	BLOCKS
5	5	Vanessa Schwarzmann	G	5'8	11	11.7	2	2.4	34%	26%		
23	23	Johnnae Matthews	G	5'8	12	7.3	3	3.6	34%	26%		
55	55	Billie Johnson	F	6'2	12	12.3	16	0	45%	0%		4

GAME-BY-GAME RESULTS

Date	Opponent	Site H-A-N	Your Score	Their Score	OT (Y-N)	Date	Opponent	Site H-A-N	Your Score	Their Score	OT (Y-N)		
1	12/13/18	Thomas Stone	H	61	33		16	1/31/19	Potomac	H	60	40	
2	12/15/18	Carnarise	A	69	39		17	2/4/19	Oxon Hill	A	33	73	
3	12/21/18	Oxon Hill	H	45	69		18	2/5/19	Crossland	H	63	13	
4	12/22/18	Dunbar (DC)	A	64	62		19	2/7/19	Gwynn Park	A	58	71	
5	12/27/18	North Marion	N	33	48		20	2/12/19	Friendly	H	58	20	
6	12/28/18	Fort Dorchester	N	28	39		21	2/15/19	Douglass	H	59	44	
7	12/29/18	Lexington	N	49	57		22	2/22/19	Friendly	A	66	15	
8	1/4/19	Potomac	A	54	15		Region Tournament						
9	1/8/19	Central	H	61	13		1	3/5/19	Fairmont Heights	H	58	15	
10	1/11/19	Crossland	A	78	7		2	3/7/19	CMIT-North	H	50	41	
11	1/18/19	Fairmont Heights	H	62	20		3	3/9/19	Surrattsville	H	51	34	
12	1/22/19	Douglass	A	74	66		4						
13	1/24/19	Surrattsville	H	54	19		Team Statistics						
14	1/26/19	C.H. Flowers	H	48	49		Average points scored per game		56				
15	1/30/19	Gwynn Park	A	64	57		Average points allowed per game		38.4				
							Average rebounds per game		36				

TEAM NOTES

Anything of interest; team statistics and strengths, honors earned, winning streaks, individual standouts, college prospects, etc.

4th regional title in 4 years

MEDIA INFORMATION FORM FOR ALL REGION CHAMPIONS MPSSAA STATE BASKETBALL TOURNAMENT

Region Winners: Please fill out this form accurately and completely. Then attach this file to an email to jill.masterman@maryland.gov by 12 Noon on Monday, March 11th.

School Pikesville High School Nickname Panthers Colors Purple Black & White
 Head Coach Michael Dukes Head Coaching Years at this School 2nd Boys Girls X
 Record as Head Coach at this School 45 WINS 7 LOSSES Team Record (Including Tournaments and Regionals) 22-4

STATISTICAL LEADERS

HOME #	AWAY #	NAME	POS. (G/F/C)	HT.	GR.	AVG. PTS.	AVG. REB.	AVG. ASSISTS	FG PCT.	3-PT FG PCT.	STEALS	BLOCKS
0	0	Frances Glover Bay	G	5ft6	11						70	
1	1	Amayah Frazier	G	5ft6	9			4				
32	32	Tyra Robinson	G	5ft6	11	12.8						
15	15	Kristin Sterling	F	5ft11	10	12.0						
24	24	Teylah Saunders	f	6ft1	12		8					38

GAME-BY-GAME RESULTS

Date	Opponent	Site H-A-N	Your Score	Their Score	OT (Y-N)	Date	Opponent	Site H-A-N	Your Score	Their Score	OT (Y-N)	
1	12/7/18	City College	H	64	57		16	2/13/19	Overlea	H	91	11
2	12/8/18	John Carroll	H	52	51		17	2/14/19	Sparrows Point	H	75	18
3	12/17/18	Patapsco	A	70	14		18	2/15/19	Towson	A	69	24
4	12/21/18	Chesapeake	H	85	40		19	2/19/19	Parkville	H	64	20
5	1/4/19	Dundalk	H	95	14		20	2/26/19	Western STES	N	53	30
6	1/9/19	New Town	A	64	22		21					
7	1/16/19	Owings Mills	H	95	10		22					
8	1/19/19	Arch Bishop Spalding	N	55	44		Region Tournament					
9	1/23/19	Hereford	A	60	49		1	3/5/19	Randallstown	H	82	21
10	1/24/19	Carver A&T	A	71	11		2	3/7/19	Western STES	H	70	29
11	1/26/19	IND	H	64	71		3	3/9/19	Forest Park	H	65	62
12	1/31/19	Milford Mill	A	72	31		4					
13	2/4/19	ational Christian Academ	H	53	62		Team Statistics					
14	2/6/19	Dulaney	H	79	50		Average points scored per game		63.8			
15	2/8/19	Loch Raven	A	65	23		Average points allowed per game		33.2			
							Average rebounds per game					

TEAM NOTES

Anything of interest; team statistics and strengths, honors earned, winning streaks, individual standouts, college prospects, etc.

Senior Teylah Saunders will attend Elon University next Fall. Team has compiled a 45 & 7 record in 2 seasons under head coach Michael Dukes & his staff.

Honor Roll Of Team Champions

1947

Gwynn Park (Class D)

1973

Parkville 49-44

1974

Mrs. Schaeffer

1975

Marian Klein

Sherwood 46-44

Bladensburg 56-52

Linda Gehlert

Jeanne Welch

CLASS AA

1976 Bladensburg 55-35
Jeanne Welch

1977 DuVal 55-52
Sandra Sprinkle

1978 Parkdale 49-45
Diana Headlee

1979 Northwestern-PG 59-57
Nancy Suter

1980 DuVal 68-55
Sandra Sprinkle

1981 Parkdale 66-55
Stan Kernan

1982 Blair 56-50
Bill Lindsey

1983 Springbrook 70-64
Bill Wiley

1984 Crossland 57-55
Charlotte Worthy

1985 Wheaton 53-47
Walt Dupee

1986 Old Mill 68-55
Pat Chance

1987 Rockville 56-54
Joan O'Brien

1988 Dulaney 51-41
Elaine Lindsay

CLASS 4A

1989 Broadneck 57-36
Thomas Smith

1990 Broadneck 57-52
Bruce Springer

1991 Old Mill 53-51
Pat Chance

1992 Old Mill 50-39
Pat Chance

1993 Old Mill 59-35
Pat Chance

1994 Western 61-48
Breezy Bishop

1995 Western 51-33
Breezy Bishop

1996 Arundel 57-49
Lee Rogers

1997 Largo 66-41
Robert Blair

1998 Suitland 66-61
Stephany Nolan

1999 Suitland 53-28
Stephany Nolan

2000 Arundel 61-55
Lee Rogers

2001 Suitland 61-57
Stephany Nolan

2002 Churchill 68-49
Pat Fisher

2003 Churchill 62-38
Pat Fisher

2004 Arundel 87-64
Lee Rogers

2005 Eleanor Roosevelt 54-37
Roderick Hairston

2006 Eleanor Roosevelt 53-45
Roderick Hairston

2007 Eleanor Roosevelt 52-32
Roderick Hairston

CLASS A

Loch Raven 73-68
Nancy Kidd

Andover 57-37
Sally Entsminger

South Carroll 56-54
Ruth Lampert

Paint Branch 63-43
Bruce Stayman

Paint Branch 49-48
Bruce Stayman

North Hagerstown 64-53
Diane Stahl

DuVal 62-47
Sandra Sprinkle

Thomas Johnson 58-52
Jim Kennedy

Fairmont Heights 56-45
Joan Rothgeb

North Hagerstown 60-58
Curtis Graff

South River 63-52
Jim Morton

La Plata 50-41
Cece Cardano

Leonardtown 60-55
Carol Montague

CLASS 3A

Thomas Johnson 43-38
Cheryl Fout

Great Mills 42-40
Mike McLuckie

DuVal 60-42
Walter Clark

Linganore 47-40
Brian Matthews

Bladensburg 52-48
Lester Butler

Howard 47-41
Craig O'Connell

Whitman 66-65
Kerry Ward

R. Montgomery 69-60 OT
Watson Prather, Jr.

Linganore 61-42
Brian Matthews

Wheaton 62-39
Walt Dupee

DuVal 73-38
Walter Clark

DuVal 41-33
Walter Clark

Paint Branch 61-42
Heather Podosek

Gwynn Park 59-43
Marvin Vann

Gwynn Park 46-39
Marvin Vann

Gwynn Park 60-57
Marvin Vann

Milford Mill 57-48
DeToiya McAliley

River Hill 51-46
Teresa Waters

Largo 60-42
Ayana Ball

CLASS B

Sherwood 36-35
Linda Gehlert

La Plata 44-34
Lynn Krahling

Douglass-PG 52-41
Donna Holliday

Southern-AA 52-30
Linda Kilpatrick

Southern-AA 65-55
Linda Kilpatrick

Centennial 59-49
Gail Purcell

Woodward 55-42
Michael Kellinger

Southern-AA 61-44
Linda Kilpatrick

Southern-AA 65-49
Linda Kilpatrick

Southern-AA 60-42
Linda Kilpatrick

Mount Hebron 45-24
Dave Greenberg

Mount Hebron 66-40
Dave Greenberg

Mount Hebron 87-44
Dave Greenberg

CLASS 2A

Middletown 42-40
Mark Miller

Mount Hebron 59-35
Dave Greenberg

Mount Hebron 60-52
Dave Greenberg

Hammond 56-51
Joe Russo

Middletown 53-48 OT
Mark Miller

Hammond 59-41
Joe Russo

Hammond 57-51
Joe Russo

Linganore 61-54
Brian Matthews

Wheaton 59-47
Walt Dupee

Towson 48-37
Beverly Snyder

Parkside 60-59
Warren White

Dunbar 53-36
Wardell Selby

Dunbar 63-36
Wardell Selby

DuVal 56-46
Walter Clark

Walkersville 40-32
Mike Mathis

Potomac 62-37
Michael Strother

Potomac 52-43
Michael Strother

Middletown 57-51
William Miskell

Atholton 69-62
Maureen Shacreaw

CLASS C

Smithsburg 42-37
Teresa Bachtell

Mount Savage 52-41
Joanne Nickel

Middletown 60-48
William Pfeil

Snow Hill 54-49
Brenda Jones

Mount Hebron 72-48
Dave Greenberg

Smithsburg 51-42
Sandra Graff

Brooklyn Park 55-54
Art St. Martin

Smithsburg 64-46
Rosemarie Pellegrino

Owings Mills 52-48
Karen Schulte

Brooklyn Park 54-44
Art St. Martin

Brooklyn Park 56-43
Art St. Martin

Brooklyn Park 60-41
Art St. Martin

Brooklyn Park 71-52
Art St. Martin

CLASS 1A

Brooklyn Park 59-48
Art St. Martin

Westmar 59-52
Joan Fitzpatrick

Westmar 75-58
Joan Fitzpatrick

Williamsport 34-21
Glenn Smith

Easton 51-42
Tom Callahan

Easton 66-50
Tom Callahan

Wilde Lake 56-46
Kelly Storr

Brunswick 58-47
Bill Martin

Francis Scott Key 53-23
Alice Smith

Oakland Mills 38-31
Teresa Waters

Glenelg 70-57
Ciaran Lesikar

Allegheny 45-36
Scott Bauer

Glenelg 45-42
Ciaran Lesikar

Dunbar 62-46
Wardell Selby

Dunbar 53-48
Wardell Selby

Southern Garrett 41-31
Don Stemple

Southside 2-0
Dafne Lee-Blakney

Catoctin 61-45
Amy Murray

Southern Garrett 41-34
Oren Yoder

Honor Roll Of Team Champions

CLASS 4A

2008 **Eleanor Roosevelt 52-50**
Roderick Hairston
2009 **Eleanor Roosevelt 67-39**
Roderick Hairston
2010 **Arundel 53-40**
Lee Rogers
2011 **Gaithersburg 58-38**
Adrian McDaniel
2012 **Gaithersburg 60-43**
Adrian McDaniel
2013 **North Point 62-56**
Michael Serpone, II
2014 **Eleanor Roosevelt 64-30**
Delton Fuller
2015 **Eleanor Roosevelt 70-42**
Delton Fuller
2016 **Walt Whitman 71-55**
Peter Kenah
2017 **Catonsville 49-46**
Mike Mohler
2018 **Eleanor Roosevelt 60-56**
Delton Fuller

CLASS 3A

Paint Branch 74-39
Heather Podosek
Fallston 65-62
Michael McTeague
Seneca Valley 62-60
Todd Bumgardner
Frederick 76-71
Keivette Hammond
Aberdeen 62-48
Stacy Liles
Aberdeen 51-47
Amber Milnes
Milford Mill 40-37
DeToiya McAliley
Milford Mill 74-70
DeToiya McAliley
Gleneig 48-36
Chris Beil
Frederick 72-60
Ashley Bush
Frederick 62-50
Ashley Bush

CLASS 2A

Mount Hebron 55-40
Scott Robinson
City College 59-51
George Petrides
Fallston 58-53
Michael McTeague
Calvert 46-37
Frank Moore
Calvert 57-22
Frank Moore
Calvert 45-39
Timothy Contee
Patterson Mill 33-30
Holly Ismail
Patterson Mill 56-44
Holly Ismail
Largo 59-58
Ayana Ball-Ward
New Town 61-47
Rich Hibbert
Poolesville 63-23
Fred Swick

CLASS 1A

Pocomoke 66-53
Gail Gladding
Digital Harbor 50-41
Patrick McDonald
Joppatowne 63-46
Michael Harris
Dunbar 80-62
Wardell Selby
Dunbar 50-42
Wardell Selby
Western STES 46-40
Nolan Roe
Southern-Garrett 52-47
Danny Bosley
Forestville 54-38
James Washington
Forestville 71-40
James Washington
Patterson Mill 59-43
Holly Ismail
Southern-Garrett 52-48
Rodger Bowman

Girls Tournament Trivia

Tournament Appearances (8 minimum)

15	Paint Branch
	Western-B
14	Pocomoke
	Eleanor Roosevelt
13	Southern-AA
	Southern-Garrett
12	Largo
	Milford Mill
	Smithsburg
11	Arundel
	DuVal
	Fallston
	Middletown
	Parkside
10	Mardela
	Mount Savage
	Oxon Hill
	Snow Hill
9	Catonsville
	Dulaney
	Dunbar
	Frederick
	Gwynn Park
	Mount Hebron
	Sherwood
	Walt Whitman
8	Brooklyn Park
	Baltimore Polytechnic
	Springbrook
	Urbana

State Championships (3 minimum)

8	Eleanor Roosevelt
7	DuVal
	Mount Hebron
6	Brooklyn Park
	Dunbar
	Southern-AA
4	Arundel
	Gwynn Park
	Middletown
	Old Mill
	Paint Branch
	Southern-Garrett
3	Bladensburg
	Calvert
	Frederick
	Glenelg
	Hammond
	Largo
	Linganore
	Patterson Mill
	Smithsburg
	Suitland
	Wheaton

Consecutive Championships

5	Brooklyn Park
	Eleanor Roosevelt
4	Dunbar
3	Calvert
	Gwynn Park
	Mount Hebron
	Old Mill
	Southern-AA
2	Aberdeen
	Bladensburg
	Broadneck
	Winston Churchill
	Dunbar
	DuVal
	Easton
	Fallston
	Forestville
	Frederick
	Gaithersburg
	Hammond
	Linganore
	Milford Mill
	Paint Branch
	Patterson Mill
	Potomac
	Eleanor Roosevelt
	Suitland
	Western
	Westmar
	Wheaton

32-Plus Point Scorers

49	1986—Class C Semifinal	34	2002—Class 2A Semifinal	32	1992—Class 3A Semifinal
	Tammy Joy, Catoctin		Melissa Workman, Hammond		Pam Anderson, Linganore
48	1976—Class A Final	34	2004—Class 4A Final	32	1992—Class 4A Semifinal
	Janet Flora, Loch Raven		Alexandra McGuire, Arundel		Nicole Mamula, Laurel
44	1990—Class 1A Semifinal	33	1975—Consolation	32	1995—Class 3A Semifinal
	Tia Jackson, Mardela		Annette Rolle, Annapolis		Alisha Mosley, Mount Hebron
43	1984—Class C Semifinal	33	1985—Class B Semifinal	32	2010—Class 3A Semifinal
	Jenny Hillen, Southern Garrett		Dayna Scott, Southern-AA		Kelsey Wolfe, Seneca Valley
40	2011—Class 1A Final	33	1990—Class 3A Semifinal	32	2015—Class 1A Semifinal
	Michelle Wright, Dunbar		Tanya Hughes, Great Mills		Lauren Francillon, Southern-G
39	1975—Quarterfinal	33	2012—Class 1A Final	47	2017—Class 3A Final
	Janet Flora, Loch Raven		Michelle Wright, Dunbar		Makayla Daniels, Frederick
39	1977—Class AA Semifinal	33	2015—Class 4A Semifinal		
	Alice Butler, DuVal		Kaila Charles, Eleanor Roosevelt		
39	1979—Class AA Final	32	1975—Quarterfinal		
	Ruth Gross, Northwestern-PG		Tina Malloy, Mount Savage		
39	1983—Class B Final	32	1977—Class AA Final		
	Dayna Scott, Southern-AA		Annette Rolle, Annapolis		
39	1993—Class 1A Semifinal	32	1983—Class C Semifinal		
	Kelley Gibson, Easton		Pat Doges, Brooklyn Park		
37	1978—Class A Semifinal	32	1984—Class B Semifinal		
	Colleen Cassidy, Seneca Valley		Lagena Johnson, Southern-AA		
35	2011—Class 3A Semifinal	32	1985—Class C Semifinal		
	Bri Jones, Aberdeen		Jenny Hillen, Southern Garrett		
35	2015—Class 4A Semifinal	32	1987—Class C Semifinal		
	Dasia Harris, Paint Branch		Leslie Copes, Pocomoke		

A scoring machine

Perhaps the finest offensive performance by an individual came in a 1990 1A semifinal. **Mardela's Tia Jackson scored 44 of her team's 52 points.**

Most amazingly, Tia made only a single trip to the free throw line. She accomplished her feat with eleven 2 pointers, seven 3 pointers, and was 1 for 2 from the charity stripe.

Girls Tournament Records

INDIVIDUAL RECORDS

MOST POINTS - semifinal game

49 Tammy Joy, Catoctin 1986

MOST POINTS - final game

48 Janet Flora, Loch Raven 1976

MOST POINTS - two games

76 Makayla Daniels, Frederick 2017

MOST FIELD GOALS - one game

22 Janet Flora, Loch Raven 1976

MOST FREE THROWS MADE - one game

18/18 Alexandra McGuire, Arundel 2004

18/24 Jasmine Dickey, Catonsville 2017

18/21 Courtney Roth, Southern-Garrett 2018

FREE THROW PERCENTAGE - one game

1.000 Alexandra McGuire, Arundel 2004 18/18

MOST 3-POINT GOALS - one game

7 Tia Jackson, Mardela 1990

MOST 3-POINT GOALS - two games

9 Mandikova Clark, Milford Mill 2000

TEAM RECORDS

MOST POINTS - one game

87 Mt. Hebron (vs Gwynn Park) 1988

87 Arundel (vs Woodlawn) 2004

MOST POINTS - two games

152 Forestville 2016

(81-Sf vs Forest Park; 71-F vs Southern-G)

MOST POINTS - both teams

151 Arundel (87) vs Woodlawn (64) 2004

MOST POINTS - losing team

71 Aberdeen (vs Frederick) 2011

MOST POINTS - one quarter

32 Brooklyn Park 1990

LEAST POINTS - winning team

32 Sherwood (vs Kent - Sf) 1976

LEAST POINTS - both teams

55 Williamsport (34) vs Fallston (21) 1992

- In 1976, **Loch Raven's Janet Flora** posted three individual tournament scoring records, two of which still stand.

- **Sandy and Curtis Graff** are the first married couple to each have won a state championship. Sandy led Smithsburg to the 1981 Girls Class C title. Curtis coached North Hagerstown to the Girls Class A title in 1985.

- **Stan Kernan of Parkdale** is the only coach to win both a boys state title (1971 AA, 1976 AA) and a girls state title (1981 AA).

- **Glenn and Alice Smith** are the first father-daughter coaches to each have won a state championship. Glenn led the Williamsport girls to the 1992 Class 1A title. Five years later, his daughter Alice coached the Francis Scott Key girls to the 1997 Class 1A title.

SPORTSMANSHIP AWARDS

The Maryland Public Secondary Schools Athletic Association annually presents a sportsmanship trophy at the Girls State Basketball Tournament. The Mildred Haney Murray Sportsmanship Award will remain a permanent possession of the school selected.



Mildred Haney Murray Award Recipients

1982	Mt. Savage	1993	Lansdowne	2004	Arundel	2015	Paint Branch
1983	Dulaney	1994	Oxon Hill	2005	Eleanor Roosevelt	2016	Frederick
1984	Springbrook	1995	Pocomoke	2006	River Hill	2017	Atholton
1985	Dulaney	1996	Sherwood	2007	Atholton	2018	Bethesda-CC
1986	Catoctin	1997	Southern	2008	Pocomoke		
1987	Dulaney	1998	Milford Mill	2009	River Hill		
1988	Leonardtown	1999	Allegany	2010	Gwynn Park		
1989	Stephen Decatur	2000	Oxon Hill	2011	Gaithersburg		
1990	Montgomery Blair	2001	Southern Garrett	2012	Aberdeen		
1991	Frederick	2002	Oxon Hill	2013	North Point		
1992	Watkins Mill	2003	Walkersville	2014	Southern-Garrett		

MPSSAA Girls Basketball Championships (Tournament History 1947, 1973-2018)

ABERDEEN Ch: 2012, 2013 Fn: 2011 Sf: 2002, 2003	CATONSVILLE Ch: 2017 Fn: 1984, 1987, 2018 Sf: 1991, 1992, 1996, 2002, 2003	FALLSTON Ch: 2009, 2010 Fn: 1992, 1995 Sf: 1984, 1986, 1987, 1993, 1994, 1997, 2007	FRANCIS SCOTT KEY Ch: 1997 Fn: 1978 Sf: 1987
ALLEGANY Ch: 2000 Fn: 1999, 2008 Sf: 2009	CENTENNIAL Ch: 1981 Fn: 1980, 1997 Sf: 2010	FOREST PARK Sf: 2015, 2016	LA PLATA Ch: 1977, 1987 Fn: 1976 Sf: 1985
ANDOVER Ch: 1977 Fn: 1978, 1989 Sf: 1981, 1982, 1983	CENTURY Fn: 2012	FORESTVILLE Ch: 2015, 2016 Sf: 1985	LANSDOWNE Sf: 1988, 1989, 1993
ANNAPOLIS Fn: 1977, 1982 Sf: 1974, 1975, 1976, 1994, 1997	CENTRAL (PG) Sf: 1993, 1999	FORT HILL Fn: 1979 Sf: 1984, 2012	LARGO Ch: 1997, 2007, 2016 Fn: 1981, 1990, 2017, 2018 Sf: 1991, 1996, 2009, 2010, 2011
ARUNDEL Ch: 1996, 2000, 2004, 2010 Fn: 1995, 1998, 2008 Sf: 2001, 2003, 2006, 2009	CHESAPEAKE (AA) Sf: 2002	FREDERICK Ch: 2011, 2017, 2018 Sf: 1980, 1991, 1999, 2000, 2012, 2016	LAUREL Sf: 1992
ATHOLTON Ch: 2007 Fn: 2008, 2017 Sf: 1982, 2006	CHOPTICON Sf: 1975	FRIENDLY Fn: 1988, 1989 Sf: 1978, 1979, 1982, 1997, 2013	LEONARDTOWN Ch: 1988 Sf: 1980
BEALL Sf: 1981	WINSTON CHURCHILL Ch: 2002, 2003 Fn: 2001	GAITHERSBURG Ch: 2011, 2012 Fn: 2006, 2010 Sf: 1980, 1981, 1992	LIBERTY Fn: 1983 Sf: 2010
BEL AIR Sf: 1979	CITY COLLEGE Ch: 2009 Fn: 2005 Sf: 2004	GLEN BURNIE Sf: 1983	LINGANORE Ch: 1992, 1996, 1997 Fn: 2000 Sf: 1987, 2009
JAMES M. BENNETT Sf: 1976	COPPIN ACADEMY Sf: 2018	GLENELG Ch: 1999, 2001, 2016 Fn: 1989, 1992, 2000 Sf: 1991	LOCH RAVEN Ch: 1976 Fn: 1975 Sf: 2003, 2004
BETHESDA-CHEVY CHASE Sf: 2018	CROSSLAND Ch: 1984	GREAT MILLS Ch: 1990 Fn: 1984 Sf: 2008	LONG REACH Fn: 2018
BLADENSBURG Ch: 1975, 1976, 1993 Fn: 1986, 1995 Sf: 1987, 2001	DAMASCUS Fn: 2014 Sf: 1981, 1992, 2004, 2013	GWYNN PARK Ch: 1947, 2002, 2003, 2004 Fn: 1988, 2010 Sf: 2000, 2006, 2018	COL. ZADOK MAGRUDER Sf: 1985, 2014
MONTGOMERY BLAIR Ch: 1982 Fn: 1997 Sf: 1988, 1990, 1995	STEPHEN DECATUR Fn: 1977 Sf: 1989, 2001, 2004	HAMMOND Ch: 1992, 1994, 1995 Fn: 1993, 1996, 2002	MARDELA Fn: 1978 Sf: 1977, 1988, 1990, 1997, 2002, 2010, 2011, 2013, 2014
JAMES H. BLAKE Fn: 2007, 2009 Sf: 2008	DIGITAL HARBOR Ch: 2009 Sf: 2008, 2010, 2011	HAVRE DE GRACE Fn: 1988 Sf: 1990	MARRIOTTS RIDGE Sf: 2017
BOHEMIA MANOR Sf: 2001, 2002	DOUGLASS (PG) Ch: 1978 Fn: 1996 Sf: 1998	HEREFORD Fn: 1982 Sf: 1977, 1999	MEADE Fn: 1979 Sf: 1999
BOWIE Fn: 1992	DULANEY Ch: 1988 Sf: 1977, 1981, 1982, 1983, 1984, 1985, 1987, 2008	HIGH POINT Sf: 1974	MIDDLETOWN Ch: 1978, 1989, 1993, 2006 Fn: 1990, 1994, 1998, 2011, 2013 Sf: 1973, 1988
BROADNECK Ch: 1989, 1990	DUNBAR Ch: 2000, 2001, 2002, 2003, 2011, 2012 Fn: 2013 Sf: 2010, 2014	HOWARD Ch: 1994 Sf: 1993, 1996, 2011	MILFORD MILL Ch: 2005, 2014, 2015 Fn: 1998, 1999, 2000, 2001, 2002, 2003, 2006 Sf: 1993, 2017
BROOKLYN PARK Ch: 1982, 1985, 1986, 1987, 1988, 1989 Fn: 1983, 1990	DUVAL Ch: 1977, 1980, 1982, 1991, 1999, 2000, 2002 Fn: 1994, 2003 Sf: 1983, 1990	GOV. THOMAS JOHNSON Ch: 1983, 1989 Fn: 1988, 1990 Sf: 1987, 2005	RICHARD MONTGOMERY Ch: 1996
BRUNSWICK Ch: 1996 Sf: 1991, 1992	EASTON Ch: 1993, 1994	WALTER JOHNSON Sf: 1986	MOUNT HEBRON Ch: 1980, 1986, 1987, 1988, 1990, 1991, 2008 Sf: 1981, 1995
CALVERT Ch: 2011, 2012, 2013 Fn: 2014 Sf: 1992	ALBERT EINSTEIN Sf: 1989	JOPPATOWNE Ch: 2010 Fn: 1994 Sf: 1995, 1996, 2011	
CAMBRIDGE/SD Sf: 1999	ELKTON Sf: 1980, 1981, 2011	KENT COUNTY Sf: 1976, 1978, 1979, 1991, 2012	
CATOCTIN Ch: 2006 Fn: 1986 Sf: 1985, 1994, 2005	FAIRMONT HEIGHTS Ch: 1984 Sf: 1985, 1991, 2001	KENT ISLAND Sf: 2016, 2017	

Ch= Champion
Fn = Finalist
Sf = Semifinalist

MPSSAA Girls Basketball Championships (Tournament History 1947, 1973-2018)

MOUNT SAVAGE

Ch: 1977
Fn: 1976, 1987
Sf: 1975, 1978, 1979, 1980, 1982, 1983, 1986

NATIONAL ACADEMY FOUNDATION (NAF)

Sf: 2014

NEW TOWN

Ch: 2017
Fn: 2014
Sf: 2005, 2006, 2007, 2016

NORTH CAROLINE

Fn: 1984, 1991
Sf: 1986, 1996

NORTH DORCHESTER

Sf: 2001

NORTH EAST (Cecil)

Sf: 1975, 1976, 1978, 1979, 1999

NORTH HAGERSTOWN

Ch: 1981, 1985
Fn: 1978, 1986
Sf: 1976, 1977, 2009

NORTH HARFORD

Fn: 1985
Sf: 1983

NORTH POINT

Ch: 2013
Fn: 2014
Sf: 2011, 2012, 2016, 2017, 2018

NORTHEAST (AA)

Sf: 1990

NORTHERN (Cal.)

Sf: 1991, 1999, 2016

NORTHERN (G)

Fn: 1997, 2011

NORTHWESTERN (PG)

Ch: 1979

OAKDALE

Fn: 2015

OAKLAND MILLS

Ch: 1998
Fn: 1977, 1991
Sf: 2015, 2018

OLD MILL

Ch: 1986, 1991, 1992, 1993
Sf: 1985, 2007, 2015

OWINGS MILLS

Ch: 1984
Fn: 2012

OXON HILL

Fn: 1976, 1977, 2000, 2002
Sf: 1993, 1994, 1995, 2003, 2004, 2017

PAINT BRANCH

Ch: 1979, 1980, 2001, 2008
Fn: 1981, 1983, 2004, 2005, 2009, 2015
Sf: 1989, 1998, 2000, 2007, 2014

PARKDALE

Ch: 1978, 1981
Sf: 2016

PARKSIDE

Ch: 1999
Fn: 1991
Sf: 1982, 1988, 1989, 1990, 1993, 1995, 2000, 2005, 2009

PARKVILLE

Ch: 1973
Sf: 1976, 1978, 1990

PATAPSCO

Sf: 1986

PATTERSON MILL

Ch: 2014, 2015, 2017
Sf: 2012, 2013

PATUXENT

Sf: 2003

PERRY HALL

Sf: 1996

PIKESVILLE

Sf: 2018

POCOMOKE

Ch: 2008
Fn: 2003, 2007
Sf: 1976, 1987, 1995, 2000, 2004, 2005, 2006, 2009, 2015, 2016, 2017

BALTIMORE POLYTECHNIC

Fn: 2008, 2013, 2016
Sf: 2007, 2012, 2014, 2015, 2018

POOLESVILLE

Ch: 2018

POTOMAC

Ch: 2004, 2005
Fn: 1983
Sf: 1998

QUEEN ANNE'S

Fn: 2018

RANDALLSTOWN

Sf: 1994, 2013

RISING SUN

Sf: 1989, 1997, 1998, 2000

RIVER HILL

Ch: 2006
Fn: 2009, 2012, 2013
Sf: 2005

ROCKVILLE

Ch: 1987
Sf: 1986

ELEANOR ROOSEVELT

Ch: 2005, 2006, 2007, 2008, 2009, 2014, 2015, 2018
Fn: 1980, 1985, 1987
Sf: 1986, 2013, 2017

SENECA VALLEY

Ch: 2010
Sf: 1978

SEVERNA PARK

Sf: 1980, 1988

SHERWOOD

Ch: 1974, 1976
Fn: 1994, 1996
Sf: 1973, 1977, 1978, 1979, 1988

SMITHSBURG

Ch: 1976, 1981, 1983
Fn: 1979, 1982, 2002, 2010
Sf: 1977, 1980, 1984, 1988, 2003

SNOW HILL

Ch: 1979
Fn: 1973, 1974, 1980, 1981, 1985
Sf: 1975, 1982, 1983, 1992

SOUTH CARROLL

Ch: 1978
Fn: 1980
Sf: 1979

SOUTH HAGERSTOWN

Sf: 1995

SOUTH RIVER

Ch: 1986
Fn: 2005
Sf: 1984, 1987, 1994

SOUTHERN (AA)

Ch: 1979, 1980, 1983, 1984, 1985
Fn: 1981, 1986, 1987, 1997, 2007
Sf: 1989, 1998, 2006

SOUTHERN (G)

Ch: 2004, 2007, 2014, 2018
Fn: 1995, 2001, 2015, 2016, 2017
Sf: 1984, 1985, 1994, 2013

SOUTHSIDE ACADEMY

Ch: 2005
Fn: 2004, 2006

SOUTHWESTERN

Sf: 2017

SPRINGBROOK

Ch: 1983
Fn: 1984, 1991
Sf: 1977, 1978, 1993, 2005, 2006

THOMAS STONE

Sf: 2000

SUITLAND

Ch: 1998, 1999, 2001

SURRATTSVILLE

Fn: 2009
Sf: 1986, 2007, 2008

TOWSON

Ch: 1998
Fn: 1979, 1985
Sf: 1980, 1982, 1997

URBANA

Fn: 1999, 2001, 2015
Sf: 2002, 2003, 2006, 2010, 2011

VALLEY

Fn: 1989

WALKERSVILLE

Ch: 2003
Fn: 2004
Sf: 2007, 2014

WASHINGTON

Sf: 1996, 1998

WATKINS MILL

Fn: 1992

WESTERN (B)

Ch: 1994, 1995
Fn: 1993, 1999, 2006, 2007, 2010, 2016
Sf: 1997, 1998, 2000, 2001, 2004, 2008, 2009

WESTERN STES

Ch: 2013
Fn: 2012
Sf: 2015

WESTLAKE

Sf: 2001, 2002, 2004, 2005, 2012, 2014, 2015

WESTMAR

Ch: 1990, 1991
Fn: 1996

WESTMINSTER

Fn: 1981, 1984

WHEATON

Ch: 1985, 1997, 1998
Fn: 1976, 1982
Sf: 1975, 1999

WALT WHITMAN

Ch: 1995, 2016
Fn: 1993, 2017
Sf: 1979, 1994, 2007, 2013, 2015

WICOMICO

Sf: 1977, 1983, 1992, 2008

WILDE LAKE

Ch: 1995
Sf: 1976, 1997, 1998

WILLIAMSPORT

Ch: 1992
Fn: 1993, 1998, 2016

WINTERS MILL

Sf: 2005, 2008

DR. HENRY A. WISE, JR.

Fn: 2011, 2012
Sf: 2010

WOODLAWN

Fn: 2003, 2004
Sf: 1989, 1990, 2002

CHARLES W. WOODWARD

Ch: 1982
Sf: 1984

C. MILTON WRIGHT

Sf: 1995, 1996, 2018

Ch= Champion
Fn = Finalist
Sf = Semifinalist