

Swimming Championships Fan Focus

Information Every Swimming Fan Should Know

University of Maryland College Park – Eppley Recreation Center

ADMISSION

ADMISSION IS \$8.00 FOR ADULTS AND INDIVIDUALS 7 YEARS OF AGE AND OLDER.

~ State Finals Tickets may also be purchased in advance online at mpssaa.ticketleap.com by just using a credit card. ~

VISA and MASTERCARD will be ACCEPTED on site and online.

2010 MEET DATE AND TIMES

Saturday, February 27

F I N A L S

Class 4A/3A

8:00 AM

Doors Open

Class 3A/2A/1A

2:00 PM

9:00 AM

Meets Begin

3:00 PM

DIRECTIONS

From the I-95/I-495 Capital Beltway:

- ~ Take Exit 25 (US Rte. 1- South) for approximately a mile.
- ~ Bear right onto MD Rte. 193 - West (University Boulevard).
 - ~ At second light, make a U-turn at Stadium Drive.
 - ~ Take immediate next right hand turn onto Terrapin Trail.
- ~ Go to map on the next page page for additional parking directions and information.

Please comply with all posted parking regulations on campus.

NO OUTSIDE FOOD OR DRINK PERMITTED IN SPECTATOR SEATING.

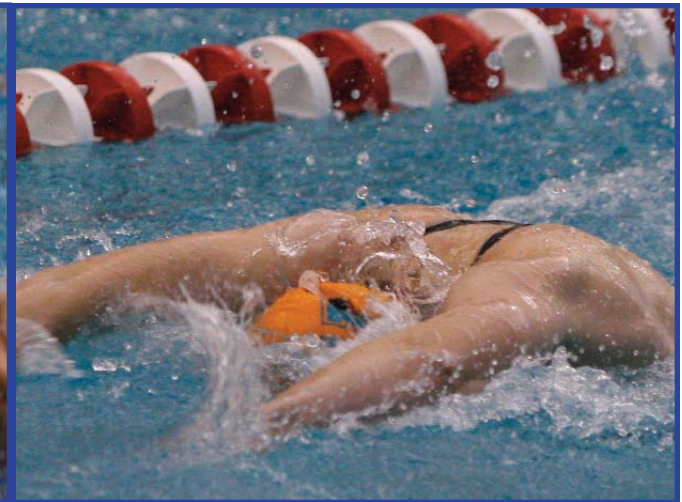

SOUVENIRS & KEEPSAKES

CONCESSIONS

Souvenir meet T-shirts and other championship apparel will be sold at the Finals, but will also be available for online purchase at www.nightmaregraphics.com

Expect collegiate pricing for food items available for purchase at the concession stand.

Swimming Championships Fan Focus

(CONTINUED)

AREA MAP & PARKING

Eppley Recreation Center (University of Maryland, College Park)

Please comply with all posted parking regulations on campus.

**** Note that changes have been made to these parking instructions as of 2/23/10 due snow piled on lots.****

- ~ After making the right hand turn onto Terrapin Trail, continue to follow it to the parking garage.
- ~ Park on lower level(s) and walk towards the footbridge (south of garage) leading to Eppley Recreation Center (glass & brick building).
- ~ Signs will be posted from the lower level of the garage leading to Eppley Recreation Center.
- ~ There are three spectator entrances, however the admission area will be set up inside the entrance on the left in the picture below (near # 399).

NO OUTSIDE FOOD OR DRINK PERMITTED IN SPECTATOR SEATING.

