

# Baseball Tournament Fan Focus

Information Every Baseball Fan Should Know

## Finals -- Ripken Stadium, Aberdeen

### 2012 STATE SEMIFINALS

Tuesday, May 22nd

There will be two games at each site at 4 PM and 7 PM.  
Schedule to be determined following region finals.

Class 4A -- Shipley Field, UM-College Park  
Class 3A -- Joe Cannon Stadium, Harmans  
Class 2A -- Montgomery Blair HS, Silver Spring  
Class 1A -- McCurdy Field, Frederick

**ADMISSION IS \$6.00 FOR ADULTS AND  
INDIVIDUALS 7 YEARS OF AGE AND OLDER.**

### 2012 STATE FINALS

Friday, May 25th

Class 4A -- 7:30 PM

Saturday, May 26th

Class 1A -- 1:00 PM

Class 2A -- 4:00 PM

Class 3A -- 7:00 PM

**Raindate: Monday, May 28th @ 10 AM**

**ADMISSION IS \$8.00 FOR ADULTS AND  
INDIVIDUALS 7 YEARS OF AGE AND OLDER.  
~ Visa & Mastercard will be accepted. ~**

**\*\* State Semifinals AND Finals Tickets may also be purchased in advance online at [mpssaa.ticketleap.com](http://mpssaa.ticketleap.com) by just using a credit card. \*\***

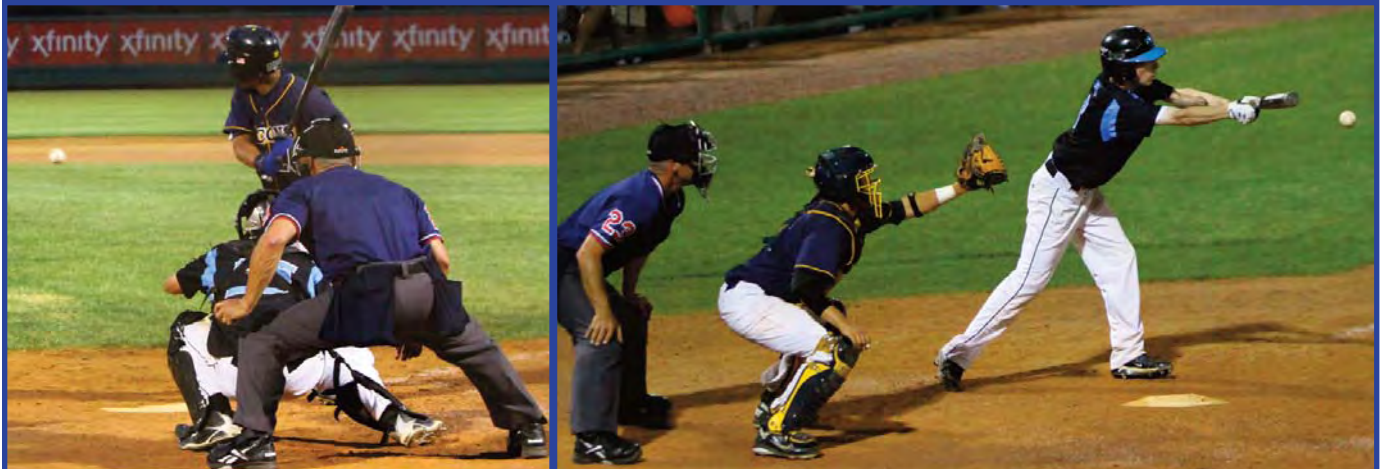

## DIRECTIONS

**5/25 & 5/26 FINALS @ RIPKEN STADIUM - - From Interstate I-95 :** Take I-95 North to Exit 85 for MD Route 85 toward Aberdeen/Churchville. Keep left at the fork in the ramp. Turn left onto MD-22 West (Aberdeen Thruway/Churchville Road). This road becomes MD-22 Churchville Road. Make a right hand turn onto Long Drive. Please observe all stadium parking lot regulations and signage.

**\*\* Please note that this stadium is a NON-SMOKING facility. \*\***

## SOUVENIRS & KEEPSAKES

## CONCESSIONS

**State Championship T-shirts will contain the names of every team and participant in the semifinals!**  
These shirts and other tournament apparel will be sold only at the Semifinals, but are available for online purchase at [www.nightmaregraphics.com](http://www.nightmaregraphics.com)

Expect professional pricing at Ripken Stadium for food items available for purchase at the concession stands.