



HANDBOOK

of the
Maryland
Public Secondary Schools
Athletic Association

200 West Baltimore Street Baltimore, MD 21201
410-767-0555
www.mpssaa.org

Member of the
National Federation
of State High School Associations

**MARYLAND
PUBLIC SECONDARY SCHOOLS
ATHLETIC ASSOCIATION**

2017-2018 OFFICERS

PRESIDENT

Kevin Hook
Supervisor of Athletics
Calvert County Public Schools
1305 Dares Beach Road
Prince Frederick, MD 20678
Phone: (410) 535-7295
Fax: (410) 535-7424

PRESIDENT-ELECT

Dana Johnson
Athletic Director
Paul Laurence Dunbar HS
1400 Orleans Street
Baltimore, MD 21231
Phone: (410) 535-7424
Fax: (410) 535-7424

PAST-PRESIDENT

Kimberly N. Dolch
Director of High Schools
Carroll County Public Schools
125 North Court Street
Westminster, MD 21157
Phone: (410) 751-3044
Fax: (301) 751-3951

EXECUTIVE DIRECTOR

R. Andrew Warner
Maryland State
Department of Education
200 West Baltimore Street
Baltimore, MD 21201
Phone: 410-767-0555
Fax: 410-333-3111

PROFESSIONAL STAFF

Jason Bursick
MPSSAA Assistant Director
Phone: 410-767-0415

Donnee Gray
MPSSAA Coordinator of Officials
Phone: 410-767-0375

Jill Masterman
MPSSAA Program Specialist
Phone: 410-767-0374

Cheryl Wells
MPSSAA Office Manager
Phone: 410-767-0555
Fax: 410-333-3111

TABLE OF CONTENTS

MPSSAA OFFICERS AND STAFF		2
INTERSCHOLASTIC ATHLETICS IN MARYLAND		5
CONSTITUTION		6
PAST PRESIDENTS OF THE MPSSAA		11
FORMER EXECUTIVE DIRECTORS OF THE MPSSAA		11
GENERAL INFORMATION	MPSSAA Organizational Structure	12
	District Representatives	13
	Standing Committees.....	14
BY-LAWS	Authorization	17
	Eligibility	17
	Sports Season	18
	Operational Guidelines	21
	Violations, Penalties, and Appeals	24
	Classification	26
	State Tournament Policies.....	26
	Awards and Recognition	27
	Sanction Rules	27
	Amateur Rules	28
	Amendments	29
RULES AND INTERPRETATIONS	Definitions	30
	Outside Participation	31
	Maximum Number of Contests	
	Allowed per Season	31
	50% Sport Staff	31
	Care and Prevention of Athletic Injuries Course.....	31
	Out-of-Season Practice	33
	Camp Rule	34
	Misconduct Detrimental to a Tournament	34
	State Championship Criteria	35
	Award Criteria	35
	Loss of Instructional Time	35
OFFICIALS	Clinics	36
	Certified Officials Boards.....	36
	Rules Interpreters.....	37
TOURNAMENTS	Tournament Committees	38
REFERENCES	Enrollment Data	43
	Participation Data	44
	Projected State Championship Dates, 2017-2025	45
	Semifinal Seeding Cycle	46
	2018-19 Projected Tournament Time Lines.....	47
Alphabetical Index	48
By School System/Address	50
MPSSAA CALENDAR	69
SUPERVISORS OF ATHLETICS	Inside Back Cover
MPSSAA DISTRICTS	Back Cover

RESOLUTION

*Adopted by the Superintendents
and the State Board of Education,
November 1, 1991.*

*Adopted by the MPSSAA State Board of Control,
December 7, 1991.*

WHEREAS, the Interscholastic Sports Program is an integral part of the education program;

WHEREAS, it is essential to promote healthful living, character building, and good citizenship for students through competitive sports;

WHEREAS, emphasis shall be placed on equality of opportunity, wholesome competition, and safety of participation; and

WHEREAS, a Master Agreement has been enacted by the Maryland State Department of Education, the local school systems, and the Maryland Public Secondary Schools Athletic Association to divide responsibility in a formal manner for the oversight, conduct, and operation of public interscholastic programs in Maryland; therefore be it,

RESOLVED that the Maryland Public Secondary Schools Athletic Association shall be constituted as set forth herein to fulfill its obligation under the Master Agreement.

INTERSCHOLASTIC ATHLETICS IN MARYLAND

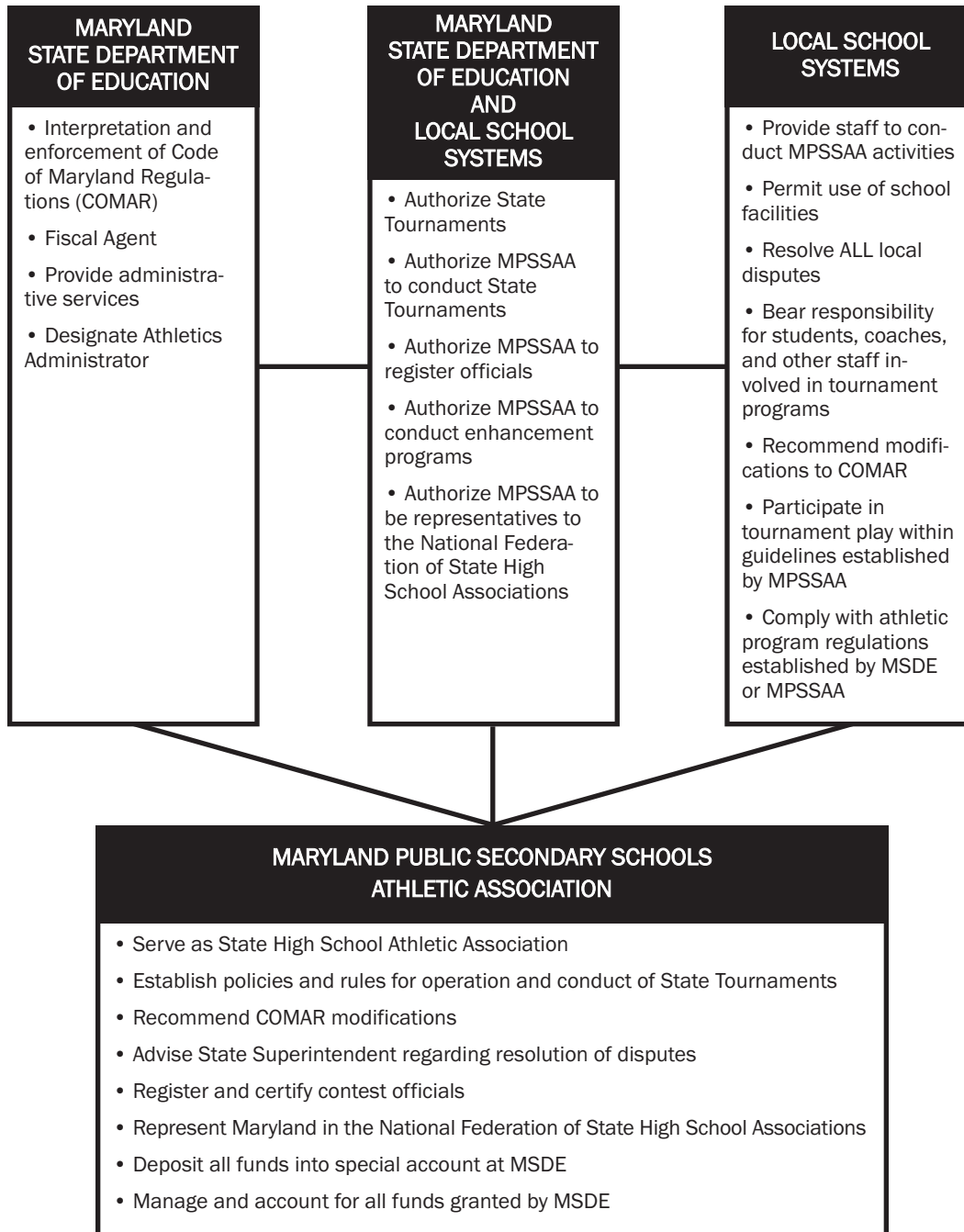

MARYLAND PUBLIC SECONDARY SCHOOLS ATHLETIC ASSOCIATION

CONSTITUTION

(Adopted April 21, 1951, Amendments made April 5, 1952, April 10, 1954, March 9, 1963, March 14, 1964, March 12, 1966, March 8, 1969, March 14, 1970, March 27, 1971, March 25, 1972, March 31, 1973, March 31, 1974, March 15, 1975, December 5, 1987, December 7, 1991, December 10, 1994, December 10, 2003)

The State Board of Education, as recommended by the State Superintendent of Schools, shall establish rules and regulations governing athletic programs for all students in the Public Secondary Schools of Maryland, which shall be supervised by an organization known as the Maryland Public Secondary Schools Athletic Association and which shall function under the Division of Instruction of the State Department of Education. The administrator in Interscholastic Athletics shall serve as the Executive Director of the organization.

ARTICLE I – Name

This organization shall be known as the Maryland Public Secondary Schools Athletic Association.

ARTICLE II – Philosophy

The purpose of this Association shall be to promote, direct, and control all interscholastic activities of high school students; to establish, maintain, and enforce such regulations as may be necessary to assure that all such activities shall be part of and contribute toward the entire educational program of the state of Maryland; to cooperate closely with the state department of education in the development of that program to safeguard the physical, mental, and moral welfare of high school students and protect them from exploitation.

ARTICLE III – Purposes

Sec. 1—The Association shall supervise and administer all rules and regulations of the MPSSAA.

Sec. 2—The Association shall provide leadership in conducting athletic programs between the public schools in the state of Maryland.

Sec. 3—The Association shall recommend the development of new and innovative athletic programs.

Sec. 4—The Association shall promote clinics and assist in the distribution of instructional materials, including films, national rules and regulations, and other such aids.

Sec. 5—The Association shall register and certify athletic contest officials.

Sec. 6—The Association shall perform other functions as stated in the “*Master Agreement Outlining the Interscholastic Structure for Public Schools in Maryland*”.

ARTICLE IV – Membership

Sec. 1—All public high schools in Maryland who qualify under rules and regulations of the Maryland Public Secondary Schools Athletic Association may become members. Application for membership to the Association must be made by May 1 of any school year.

Sec. 2—A school having become a member of the MPSSAA shall continue as a member until such time as it withdraws its membership.

ARTICLE V – Organization

Sec. 1—A member school must abide by the rules and regulations of the Association.

Sec. 2—A local association may be formed by the member schools for the purpose of regulating and administering local athletic events. The rules enacted by any association must be in accordance with, or more restrictive than, those of the Maryland Public Secondary Schools Athletic Association.

Sec. 3—To facilitate effective conduct of Association business between meetings of the state board of control, there shall be an executive council composed of the president, president-elect, past-president, executive director, a representative of the Maryland Secondary Schools Principals Association, and a representative from each district association.

Sec. 4—The legislative powers of the Maryland Public Secondary Schools Athletic Association shall be entrusted to a board of control whose members shall be selected as follows:

- a. One delegate appointed by each county superintendent.
- b. Three superintendents to represent all county superintendents.
- c. Representatives from each of the counties, based on school enrollment in grades 9-11 in all member schools in that county, according to the following:

Enrollment Representatives

- 1 - 11,9991
- 12,000 - 19,9992
- 20,000 - 27,9993
- 28,000 - 35,9994
- 36,000 and above5

- d. Each appointed board of control member, if present, shall have one vote.

ARTICLE VI

Sec. 1—For the purpose of implementing activities of the Association, the state is divided into districts, the division to be as follows:

- District 1 —Allegany, Carroll, Frederick, Garrett, & Washington Counties
- District 2 —Montgomery County
- District 3 —Prince George’s County
- District 4 —Charles, Calvert, & St. Mary’s Counties
- District 5 —Anne Arundel & Howard Counties
- District 6 —Baltimore County
- District 7 —Cecil & Harford Counties
- District 8 —Caroline, Dorchester, Kent, Queen Anne’s, Somerset, Talbot, Wicomico, & Worcester Counties
- District 9— Baltimore City

Sec. 2—Each district association shall be comprised of member schools as established by Article VI, Section 1.

- a. Member representatives shall be professional employees as certified by the Maryland State Department of Education.
- b. All elected officers of the district association shall assume their offices as of June 1.

- c. Whenever a vacancy occurs, the unexpired term shall be filled by the remaining members of the association, or as otherwise specified in the bylaws of the district association.
- d. Each member school shall have one vote.

Sec. 3—At least one meeting shall be held each year.

Sec. 4—The officers of each district shall be a chairperson, assistant chairperson, and a secretary-treasurer.

Sec. 5—The chairperson shall have the power to call meetings of the district association. The chairperson shall preside over all meetings, and shall have the power to appoint, with the approval of the district board of control, such committees as are deemed necessary.

Sec. 6—The assistant chairperson shall preside in the absence of the chairperson.

Sec. 7—The secretary-treasurer shall keep a record of the proceedings of meetings, conduct all necessary correspondence, and handle the finances of the district association. The position of secretary-treasurer shall be bonded by MPSSAA.

Sec. 8—The district association may determine all necessary fiscal procedures for the efficient operation of the business and other activities of the respective district programs.

Sec. 9—The district association may create subcommittees to which it may delegate specific functions.

Sec. 10—The district association shall have the power to fill vacancies by appointment and the officers shall serve until the next regular election.

Sec. 11—The district associations are empowered to perform such functions not delegated to the state board of control, to assist in the organization and administration of the intercounty interscholastic athletic program within their respective districts, and to recommend study and action by the state board of control.

ARTICLE VII — Meetings

Sec. 1—Meetings of the board of control shall be held in the winter and spring of each year at a time and place designated by the president of MPSSAA.

Sec. 2—A quorum of the board of control (one-half of the delegates plus one) must be present to take official action at scheduled meetings.

ARTICLE VIII — Officers

Sec. 1—The elected officers of this Association shall be a president and a president-elect.

Sec. 2—The president and the president-elect shall serve a term of two years. They shall begin their term of office by June 1 of the year in which they are elected.

- a. The retiring president shall serve as past-president until duly succeeded.
- b. The president shall have power to call meetings of the Association and to preside over them. The president shall appoint such committees as are designated in Article IX, Section 1 and Section 2 of the constitution.
- c. The president-elect shall preside in the absence of the president; the past-president shall preside in the absence of both the president and the president-elect.

Sec. 3—The Maryland State Department of Education administrator in interscholastic athletics shall serve as non-voting director of the Association.

- a. The executive director shall keep a record of the proceedings of meetings, conduct all necessary correspondence, and keep official records of meets and tournaments sponsored by the Association at the state level. He/she shall present the report of the fiscal representatives on finances of the Association at all board of control meetings and at other times at the request of the state board of control. He/she shall perform such other duties as are requested by the state board of control consistent with the “**Master Agreement**”.

ARTICLE IX — Committees

Sec. 1—The president, with the recommendation of the district associations, shall appoint committees as follows:

- a. Nominating
- b. Finance
- c. Constitution
- d. Tournaments
- e. Classification
- f. Appeals
- g. Officials

Sec. 2—The president, with the approval of the executive council, shall appoint such additional committees as are deemed necessary.

Sec. 3—All committees, except a and f, in Section 1 above, shall submit all proposals to the executive council for review and/or recommendation to the board of control.

ARTICLE X — Public Secondary School Interscholastic Athletic Revenues

Sec. 1—MPSSAA shall deposit all revenues generated by the operation of public secondary school interscholastic athletic programs into a special revenue account at MSDE entitled “Public Secondary School Interscholastic Athletic Revenues.”

Sec. 2—MSDE officials shall serve as fiscal agents for this account and shall administer it according to State policies and procedures.

Sec. 3—MPSSAA shall submit disbursement requests to the MSDE athletics coordinator. Upon approval, the MSDE athletics coordinator shall warrant the release of funds and authorize the issuing of checks chargeable to the Public Interscholastic Secondary Schools Athletic Revenues account.

Sec. 4—Disbursements of funds shall be predicated on policies determined by MSDE and the participating LEAs.

Sec. 5—MPSSAA shall manage all funds in accordance with State policies and procedures.

Sec. 6—MPSSAA shall present to MSDE and to all participating LEAs an annual financial statement which will include its annual budget and an accounting for all revenues generated and disbursed for the operation of the public secondary schools interscholastic athletic programs.

Sec. 7—Upon request from the MPSSAA, the MSDE fiscal officer may deposit reserves from the Public Secondary School Interscholastic Athletic Revenues account into the Local Government Investment Pool.

Sec. 8—The MPSSAA shall maintain comprehensive liability insurance coverage of not less than \$100,000 for each occurrence.

ARTICLE XI – Amendments

Amendments to the constitution may be made as follows:

Sec. 1—The proposed written amendment(s) may be submitted by a member school, county association, district association, state board of control, county board of education, state board of education, county superintendent, and state superintendent of schools to the executive director at least forty-five (45) days before the first annual meeting.

- a. Unless an emergency has been declared by the president, constitutional amendments can only be proposed and voted upon during an even-numbered school year with 1989-90 being considered as an even numbered school year.

Sec. 2—Upon receipt of such amendment(s), they shall be referred to the constitution committee for appropriate action and recommendation.

Sec. 3—Notice of the proposed amendment(s) shall be sent to each member school, members of the executive council, board of control, local and state board members, and county and state superintendents of schools at least fifteen (15) days before the first annual meeting.

Sec. 4—Ratification of the proposed amendment(s) shall require a 2/3's majority vote of the delegates of the board of control present at the first annual meeting.

Sec. 5—Amendments approved by the board of control shall be forwarded to the state superintendent and local superintendents of schools.

ARTICLE XII – Resolution of Problems

Sec. 1—Problems involving member schools shall be referred to the local superintendent of schools for approval and appropriate action within his/her jurisdiction. Disputes or protests involving two member school systems shall be referred to superintendents of the schools involved for settlement. Disputes not resolved within or between local school jurisdictions shall be referred to the state board of control appeals committee for further action.

Sec. 2—A superintendent shall consider a protest official when he/she has received a written protest from a principal of a member school in his/her jurisdiction, or from a superintendent in another system by June 30 of that school year.

**MARYLAND PUBLIC SECONDARY SCHOOLS
ATHLETIC ASSOCIATION
– Past Presidents –**

1947-48	William Brish	1972-73	Robert Melville
1949-50	William Brish	1973-74.....	Albert Cesky
1950-51.....	George Carrington	1974-76.....	Earl Hersh
1951-52.....	George Carrington	1976-78	Robert M. Foster
1952-53	Arthur Ramey	1978-80	Mildred H. Murray
1953-54	Ellery Ward	1980-82	Robert E. Pence
1954-55.....	Crescent J. Bride	1982-84.....	Jim Heins
1955-56	Stephan A. Lerda	1984-86.....	Roy Comer
1956-57	Edward Semler	1986-88	Clarence Johnson
1957-58.....	Charles Hudson	1988-90	W. Cecil Short
1958-59	Warren R. Evans	1990-92	Chuck Brown
1959-60	Robert E. Pence	1992-94.....	Patricia Barry
1960-61	Charles R. Berry	1994-96	Ronald J. Belinko
1961-62	Vincent C. Holochwost	1996-98	Donald E. Cooke
1962-63	William J. Callaghan	1998-00	Mary Etta Reedy
1963-64	G. Wayne Burgemeister	2000-02	Marlene Kelly
1964-65	William E. Dykes, Jr.	2002-04	Robert P. Wade
1965-66.....	Jack Willard	2004-06.....	Jay Berno
1966-67	Edward Finzel	2006-08	David Byrd
1967-68	Harold S. Martin	2008-10	Andrew Roper
1968-69.....	Crescent J. Bride	2010-12	William Beattie
1969-70	Warren Squires	2012-14	Earl Hawkins
1970-71	Marvin C. Joy	2014-16	Kimberly N. Dolch
1971-72.....	John E. Molesworth		

– Former Executive Directors –

1946-51	Thomas C. Ferguson
1951-70	Herbert R. Steiner
1970-71	Paul Rusko
1971-81	John E. Molesworth
1981-2015.....	Edward F. Sparks

MARYLAND PUBLIC SECONDARY SCHOOLS ATHLETIC ASSOCIATION

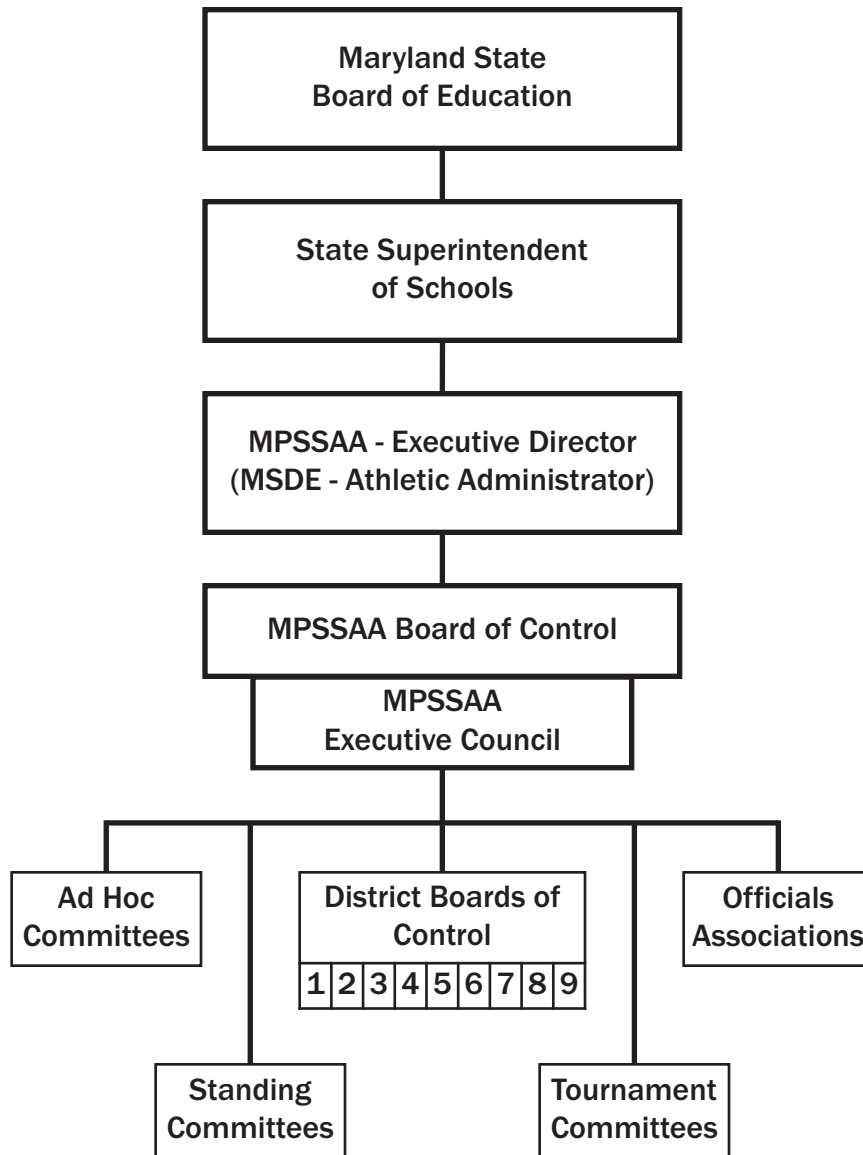

Organizational Structure

MPSSAA BOARD OF CONTROL

DISTRICT REPRESENTATIVES 2017-2018

DISTRICT 1

Allegany County

1. Benjamin Brauer—Supervisor, Allegany Co.
2. Mike Calhoun—Principal, Allegany HS

Carroll County

1. Dave Dolch—Supervisor, Carroll Co.
2. Thomas Clowes—Principal, Manchester Valley HS

Frederick County

1. Kevin Kendro—Supervisor, Frederick Co.
2. Mike Chavez—Ath. Dir., Gov. Thomas Johnson HS

Garrett County

1. Paul Edwards—Dir. of Sec. Education, Garrett Co.
2. James H. Maddy—Principal, Southern-G HS

Washington County

1. Eric Michael—Supervisor, Washington Co.
2. James Aleshire—Principal, North Hagerstown HS

DISTRICT 2

Montgomery County

1. Jeffrey Sullivan—Director of Athletics, Montgomery Co.
2. Kathy Green—Athletics Specialist, Montgomery Co.
3. Heather Podosek—Athletic Dir., Paint Branch HS
4. Reggie Spears—Athletic Director, Watkins Mill HS
5. Jason Woodward—Athletic Dir., Gaithersburg HS

DISTRICT 3

Prince George's County

1. Earl Hawkins—Director, Prince George's Co.
2. O'Shay Watson—Supervisor, Prince George's Co.
3. Reginald McNeill —Principal, El. Roosevelt HS
4. Jason Gordon—Athletic Director, Wise HS

DISTRICT 4

Calvert County

1. VaShawne Gross—Athletic Dir., Huntingtown HS
2. Kim Roof — Calvert Co. Public Schools

Charles County

1. Steve Lee—Coordinator, Charles Co.
2. Michael Meiser—Principal, Westlake HS

St. Mary's County

1. Andrew C. Roper—Supervisor, St. Mary's Co.
2. Michael Watson—St. Mary's Co. Public Schools

DISTRICT 5

Anne Arundel County

1. Clayton Culp—Athletics Coord., Anne Arundel Co.
2. Brian Layman—Athletic Specialist, Anne Arundel Co.
3. Ken Miller—Athletic Director, Northeast-AA HS

Howard County

1. John Davis—Athletics Coord., Howard Co.
2. Jeannie Prevosto—Athletic Dir., Mt. Hebron HS
3. Michael Duffy—Athletic Director, Howard HS

DISTRICT 6

Baltimore County

1. Michael Sye—Athletics Coord., Baltimore Co.
2. Lynette M. Mitzel—Supervisor, Baltimore Co.
3. Vanessa Locke—Athletic Dir., Woodlawn HS
4. Richard Reed—Athletic Director, Dulaney HS

DISTRICT 7

Cecil County

1. Matt Roberts—Supervisor, Cecil Co.
2. George Rash—Athletic Director, Perryville HS

Harford County

1. Debbie Basler—Supervisor, Harford Co.
2. Dave Deutsch—Ath. Dir., Harford Technical HS

DISTRICT 8

Caroline County

1. Derek Simmons—Supervisor, Caroline Co.
2. Brett Ireland—Ath. Dir., Col. Richardson HS

Dorchester County

1. Sam Slacum—Supervisor, Dorchester Co.
2. Dan Dobronz—Ath. Dir., Cambridge-SD HS

Kent County

1. Kevin Taylor—Athletic Director, Kent County
2. Tracey Williams—Principal, Kent County HS

Queen Anne's County

1. Sidney Pinder—Supervisor, Queen Anne's Co.
2. John Schrecongost—Principal, Kent Island HS

Somerset County

1. Keith O'Neal—Supervisor, Somerset Co.
2. Greg Bozman—Athletic Director, Crisfield HS

Talbot County

1. Dave Stofa—Supervisor, Talbot Co.
2. Brian Femi—Athletic Director, St. Michaels HS

Wicomico County

1. Bryan Ashby—Supervisor, Wicomico Co.
2. Stosh Schtierman—Athletic Dir., Wicomico HS

Worcester County

1. Tyrone Mills—Supervisor, Worcester Co.
2. David Byrd—Athletic Director, Pocomoke HS

DISTRICT 9

Baltimore City

1. Tiffany Byrd—Coordinator, Baltimore City
2. Todd Henning—Coach, Lake Clifton HS
3. Jason Williams—Athletic Director, BDJ/KASA

MPSSAA STANDING COMMITTEES

EXECUTIVE COUNCIL

Kevin Hook — **President**, MPSSAA

Dana Johnson — **President-Elect**

Kimberly N. Dolch — **Past President**

DISTRICT 1

Kevin KendroFrederick County

DISTRICT 2

Jeffrey SullivanMontgomery County

DISTRICT 3

Earl HawkinsPrince George's County

DISTRICT 4

Andrew C. RoperSt. Mary's County

DISTRICT 5

John DavisHoward County

DISTRICT 6

Michael SyeBaltimore County

DISTRICT 7

Debbie BaslerHarford County

DISTRICT 8

David ByrdPocomoke HS

DISTRICT 9

Tiffany ByrdBaltimore City

PRINCIPALS' REPRESENTATIVE

Patrick SaundersonReservoir HS

DISTRICT ASSOCIATION OFFICERS PRESIDENT

District 1

Chris KrivosOakdale HS

District 2

Jeffrey SullivanMontgomery Co.

District 3

Jason GordonDr. Henry A. Wise, Jr. HS

District 4

Steve LeeCharles Co.

District 5

Dave LanhamSeverna Park HS

District 6

Michael SyeBaltimore Co.

District 7

George RashPerryville HS

District 8

Stosh SchtiermanWicomico HS

District 9

Tiffany ByrdBaltimore City

DISTRICT ASSOCIATION OFFICERS SECRETARY

District 1

Mike DeSimoneMiddletown HS

District 2

Kathy Green.....Montgomery Co.

District 3

Linda Henson-HubbGwynn Park HS

District 4

Andrew C. RoperSt. Mary's Co.

District 5

John DavisHoward Co.

District 6

Michael SyeBaltimore Co.

District 7

Dave Cesky.....Fallston HS

District 8

Doug BloodsworthSomerset Co.

District 9

Yolanda SmallWestern-B HS

DISTRICT ASSOCIATION OFFICERS TREASURER & FINANCE COMMITTEE

District 1

Mike ChavezGov. Thomas Johnson HS

District 2

Jeffrey SullivanMontgomery Co.

District 3

Earl HawkinsPrince George's Co.

District 4

Kevin HookCalvert Co.

District 5

Clayton CulpAnne Arundel Co.

District 6

Lynette MitzelBaltimore Co.

District 7

Gary Brown.....North East-C HS

District 8

Doug BloodsworthSomerset Co.

District 9

Tonisha MontgomeryFAET

MPSSAA STANDING COMMITTEES

APPEALS COMMITTEE

- DISTRICT 1**
Eric MichaelWashington Co.
- DISTRICT 2**
Jeffrey SullivanMontgomery Co.
- DISTRICT 3**
Earl HawkinsPrince George's Co.
- DISTRICT 4**
Andrew C. RoperSt. Mary's Co.
- DISTRICT 5**
Clayton CulpAnne Arundel Co.
- DISTRICT 6**
Lynette MitzelBaltimore Co.
- DISTRICT 7**
Matt Roberts.....Cecil Co.
- DISTRICT 8**
Brett IrelandCol. Richardson HS
- DISTRICT 9**
Tina QueenReginald Lewis HS
- PRINCIPALS' REPRESENTATIVE**
Afie Mirshah-NayarLargo HS

CLASSIFICATION COMMITTEE

- DISTRICT 1**
Eric MichaelWashington Co.
- DISTRICT 2**
Jeffrey SullivanMontgomery Co.
- DISTRICT 3**
Earl Hawkins.....Prince George's Co.
- DISTRICT 4**
Steve LeeCharles Co.
- DISTRICT 5**
John DavisHoward Co.
- DISTRICT 6**
Michael SyeBaltimore Co.
- DISTRICT 7**
Debbie BaslerHarford Co.
- DISTRICT 8**
David ByrdPocomoke HS
- DISTRICT 9**
Tiffany ByrdBaltimore City
- PRINCIPALS' REPRESENTATIVE**
Annette WallacePocomoke HS

CONSTITUTION COMMITTEE

- DISTRICT 1**
Kevin Kendro.....Frederick Co.
- DISTRICT 2**
Kathy Green.....Montgomery Co.
- DISTRICT 3**
Earl HawkinsPrince George's Co.
- DISTRICT 4**
Andrew C. RoperSt. Mary's Co.
- DISTRICT 5**
John DavisHoward Co.
- DISTRICT 6**
Michael SyeBaltimore Co.
- DISTRICT 7**
Matt Roberts.....Cecil Co.
- DISTRICT 8**
Stosh SchtiermanWicomico HS
- DISTRICT 9**
Tiffany ByrdBaltimore City

EQUITY COMMITTEE

- DISTRICT 1**
Lisa ShivesClear Spring HS
- DISTRICT 2**
Anne Rossiter.....Northwest HS
- DISTRICT 3**
O'Shay WatsonPrince George's Co.
- DISTRICT 4**
Steve LeeCharles Co.
- DISTRICT 5**
Clayton CulpAnne Arundel Co.
John DavisHoward Co.
- DISTRICT 6**
Reggie BrooksNew Town HS
- DISTRICT 7**
Debbie BaslerHarford Co.
- DISTRICT 8**
Mary FisherNorth Caroline HS
- DISTRICT 9**
Yolanda SmallWestern-B HS

MPSSAA STANDING COMMITTEES

NOMINATING COMMITTEE

- DISTRICT 1**
Dave DolchCarroll Co.
- DISTRICT 2**
Jared Fribush.....James Hubert Blake HS
- DISTRICT 3**
O'Shay Watson.....Prince George's Co.
- DISTRICT 4**
Andrew C. RoperSt. Mary's Co.
- DISTRICT 5**
John DavisHoward Co.
- DISTRICT 6**
Lynette MitzelBaltimore Co.
- DISTRICT 7**
Tim LindecampAberdeen HS
- DISTRICT 8**
Stosh SchtiermanWicomico HS
- DISTRICT 9**
Tiffany ByrdBaltimore City

OFFICIALS COMMITTEE

- DISTRICT 1**
Eric MichaelWashington Co.
- DISTRICT 2**
Marco Fuggitti.....Northwood HS
- DISTRICT 3**
O'Shay Watson.....Prince George's Co.
- DISTRICT 4**
Kevin HookCalvert Co.
- DISTRICT 5**
John DavisHoward Co.
- DISTRICT 6**
Lynette MitzelBaltimore Co.
- DISTRICT 7**
George RashPerryville HS
- DISTRICT 8**
Rick RomanWicomico Co.
- DISTRICT 9**
Tonisha MontgomeryFAET

SCHOLAR-ATHLETE COMMITTEE

- DISTRICT 1**
Dave HobelMountain Ridge HS
- DISTRICT 2**
Kathy Green.....Montgomery Co.
- DISTRICT 3**
Earl HawkinsPrince George's Co.
- DISTRICT 4**
VaShawne GrossHuntingtown HS
- DISTRICT 5**
John DavisHoward Co.
- DISTRICT 6**
Lynette MitzelBaltimore Co.
- DISTRICT 7**
Bruce Kline.....Bohemia Manor HS
- DISTRICT 8**
Dan Harding.....Kent Island HS
- DISTRICT 9**
Jarrett IngramNew Era Academy

STUDENT LEADERSHIP COMMITTEE

- DISTRICT 1**
Phil RhodesFrederick HS
- DISTRICT 2**
Rita BouleMontgomery Blair HS
- DISTRICT 3**
Terri DendyNorthwestern-PG HS
- DISTRICT 4**
Steve LeeCharles Co.
- DISTRICT 5**
Dan Sageman.....Glenelg HS
Josh CarrollSouth River HS
- DISTRICT 6**
Lynette MitzelBaltimore Co.
- DISTRICT 7**
Brad SpenceHavre de Grace HS
- DISTRICT 8**
Kurisha Hoffman.....Easton HS
- DISTRICT 9**
TBABaltimore City

**MARYLAND STATE BOARD OF EDUCATION
Subtitle 06 SUPPORTING PROGRAMS**

Chapter 03 Interscholastic Athletics in the State

Authority: Education Article, §§2-205 and 2-303(k),
Annotated Code of Maryland

.01 Authorization

- A.** The following regulations have been established by the State Superintendent of Schools to govern the athletic program for all high school students in Maryland public secondary schools which are members of the Maryland Public Secondary Schools Athletic Association (MPSSAA).
- B.** Local school systems may adopt rules governing their athletic programs that are more restrictive than those of the MPSSAA. Less restrictive rules may not be adopted.

.02 Eligibility

Student eligibility for participation in interscholastic athletics at the high school level shall be based on the following criteria:

- A.** Students shall be officially registered and attending the member MPSSAA school they are authorized to attend under regulations of the local school system. They may represent only the school in which they are registered and at which it is anticipated they will complete their graduation requirements.
- B.** Each local school system shall establish standards of participation which assure that students involved in interscholastic athletics are making satisfactory progress toward graduation.
- C.** Students who are 19 years old or older as of August 31 are ineligible to participate in interscholastic athletics.
- D.** Students in grades 9, 10, 11, and 12 may participate in interscholastic athletic contests for a maximum of four seasons in any one sport.
- E.** Middle, intermediate, or junior high school students are not eligible to compete or practice with high school teams. However, ninth grade public school students who reside in the attendance area of a high school organized grades 10–12 may participate in the interscholastic athletic program of that high school.
- F.** Students shall maintain amateur status as defined by Regulation .10 of this chapter.
- G.** Students, while participating on a school team, are permitted to participate on sports teams outside of school during the high school sport's season. This participation shall meet the following criteria:
 - (1)** The outside participation may not conflict with the practice or contests schedule of the school including district, regional, and State championship play unless prior written approval has been obtained from the school principal and coach;
 - (2)** Students who elect to participate on an outside team and do not participate and practice with the school team throughout the designated sport's season are ineligible to represent the school in all contests that determine a county, district, regional, or State championship during that sport season.
- H.** Students shall present to their high school principal a certificate of permission to participate signed by their parent(s) or guardian(s).
- I.** Students shall be examined and certified to the high school principal as being physically fit to participate in any try-out, practice, or contest of a school team. The examination shall be performed by a licensed physician, certified physician assistant under the supervision of a licensed physician, or certified nurse practitioner.

- J. Students legally transferred to another school may participate. "Legally transferred" means a change of residence or a transfer from one school to another by action approved by the local superintendent of schools.
- K. Graduates.
 - (1) Graduates of high schools are not eligible to practice with or participate on interscholastic sports teams. However, they may participate in the remaining athletic contests of that semester.
 - (2) Students are considered graduates when they have completed the work required for graduation and are declared graduates by the local board of education.

.03 Sports Season

Member MPSSAA schools shall conduct all interscholastic athletic contests and practice sessions in accordance with the following:

- A. The sports seasons shall be defined as follows:
 - (1) "Fall" means the 6th Wednesday following the first Sunday of July, until the final date of the local, conference, district, regional, or State tournament.
 - (2) "Winter" means November 15th until the final date of the local, conference, district, regional, or State tournament.
 - (3) "Spring" means March 1st until the final date of the local, conference, district, regional, or State tournament.
 - (4) When November 15th or March 1st falls on Sunday, practice will start the preceding Saturday.
 - (5) Required Practice. A member MPSSAA school may not participate in a regularly scheduled game until at least 20 calendar days have elapsed after and including the first day of practice. Golf is the only exception to this regulation.
- B. Maximum Number of Contests Permitted During a Sports Season.
 - (1) All school athletic schedules shall be established before the first MPSSAA allowable playdate of each sport's season according to the following instructions:
 - (a) Badminton
 - (i) 15 regular season games;
 - (ii) No more than two matches per week; and
 - (iii) Three matches in one week may be scheduled twice during the season.
 - (b) Baseball
 - (i) 18 regular season games or 20 with designated optional tournament;
 - (ii) No more than three games per week;
 - (iii) A team may elect to play in one designated optional two or three-game tournament;
 - (iv) If a team elects to play in a designated optional three-game tournament, only 17 regular season games may be scheduled; and
 - (v) If a team elects to play in the designated optional two or three-game tournament, a fourth game may be played during that week.
 - (c) Basketball
 - (i) 20 regular season games or 22 with designated optional tournament;

- (ii) No more than two games per week;
 - (iii) Three games in one week may be scheduled twice during the season;
 - (iv) A team may elect to play in one designated optional two or three-game tournament; and
 - (v) If a team elects to play in a designated optional three-game tournament, only 19 regular season games may be scheduled.
- (d) Cross Country
- (i) 10 regular season meets;
 - (ii) No more than two meets per week; and
 - (iii) Three meets in one week may be scheduled once during the season.
- (e) Field Hockey
- (i) 12 regular season games or 14 with designated tournament;
 - (ii) No more than two games per week;
 - (iii) Three games in one week may be scheduled twice during the season;
 - (iv) A team may elect to play in one designated optional two or three-game tournament; and
 - (v) If a team elects to play in a designated optional three-game tournament, only 11 regular season games may be scheduled.
- (f) Football
- (i) 10 regular season games; and
 - (ii) No more than one game per week.
- (g) Golf
- (i) 12 regular season matches; and
 - (ii) No more than three matches per week.
- (h) Gymnastics
- (i) 8 regular season meets;
 - (ii) No more than two meets per week; and
 - (iii) Meets may not be held on consecutive days.
- (i) Indoor Track
- (i) 10 regular season meets;
 - (ii) No more than two meets per week; and
 - (iii) Three meets in one week may be scheduled once during the season.
- (j) Lacrosse
- (i) 12 regular season games or 14 with designated optional tournament;
 - (ii) No more than two games per week;
 - (iii) Three games in one week may be scheduled twice during the season; and

- (iv) A team may elect to play in one designated optional two-game tournament.
- (k) Outdoor Track
 - (i) 10 regular season meets;
 - (ii) No more than two meets per week; and
 - (iii) Three meets in one week may be scheduled once during the season.
- (l) Soccer
 - (i) 12 regular season games or 14 with designated optional tournament;
 - (ii) No more than two games per week;
 - (iii) Three games in one week may be scheduled twice during the season;
 - (iv) A team may elect to play in one designated optional two or three-game tournament; and
 - (v) If a team elects to play in a designated optional three-game tournament, only 11 regular season games may be scheduled.
- (m) Softball
 - (i) 18 regular season games or 20 with designated optional tournament;
 - (ii) No more than three games per week;
 - (iii) A team may elect to play in one designated optional two or three-game tournament;
 - (iv) If a team elects to play in a designated optional three-game tournament, only 17 regular season games may be scheduled; and
 - (iv) If a team elects to play in the designated optional two or three-game tournament, a fourth game may be played during that week.
- (n) Swimming
 - (i) 12 regular season meets;
 - (ii) **No more than two meets per week; and**
 - (iii) **Three meets in one week may be scheduled once during the season.**
- (o) Tennis
 - (i) 18 regular season matches; and
 - (ii) No more than three matches per week.
- (p) Volleyball
 - (i) 15 regular season matches or 14 with designated optional tournament;
 - (ii) No more than two matches per week;
 - (iii) Three matches in one week may be scheduled twice during the season;
 - (iv) A team may elect to play tri-matches provided the total number of opponents does not exceed 15 during the season; and
 - (v) Teams may play 14 matches plus one designated optional multi-team tournament.

- (q) Wrestling
 - (i) 14 regular season contests including dual meets and a maximum of three tournaments and three tri-meets;
 - (ii) No more than two contests per week including a maximum of one tournament;
 - (iii) Multi-team events may be used to make up postponed contests between teams originally scheduled;
 - (iv) A city/county/conference tournament required to qualify for the state tournament will not be counted as one of the three allowed tournaments; and
 - (v) Wrestling tournaments and meets are defined by Regulation .04D(3) and (4).
- (2) Conference/League Championships. One additional contest beyond the maximum allowable number may be played to determine a conference/league championship. The results of that contest may not count towards MPSSAA standings.
- (3) Postponed Games. Postponed contests may be rescheduled during the season, provided the number of games does not exceed the maximum number permitted in a week plus one additional contest.

.04 Operational Guidelines

The regulations given below are established for all MPSSAA interscholastic sports:

- (A) Equal Opportunity for Participation.
 - (1) Students may not be excluded on the basis of sex from overall equal opportunity to participate in athletic programs. If a school sponsors a team in a particular sport for members of one sex but sponsors no such team for members of the opposite sex, and before July 1, 1975, overall opportunities for members of the excluded sex have been limited, the excluded sex shall be allowed to try out for the team.
 - (2) Athletics Equity for Students with Disabilities.
 - (a) Students who meet the eligibility requirements of Regulation .02 of this chapter may not be excluded on the basis of disability from the opportunity to try out for and if selected, participate in mainstream interscholastic athletic programs.
 - (b) Member MPSSAA schools shall provide reasonable accommodations necessary to provide students with disabilities with equal opportunities to participate to the fullest extent possible in mainstream athletic programs.
 - (c) Students with disabilities who meet the eligibility requirements of Regulation .02 of this chapter may be excluded from mainstream athletic programs if inclusion:
 - (i) Presents an objective safety risk to the student or others based on an individualized assessment of the student; or
 - (ii) Fundamentally alters the nature of the school's mainstream athletic program.
- (B) MPSSAA Coaching Eligibility.
 - (1) Member MPSSAA schools shall employ as coaches:
 - (a) Teachers or certificated professional educator employed by the local Board of Education.
 - (b) Persons certifiable as professional educators by the State Department of Education according to 13A.12.01.
 - (c) Credentialed coaches who meet the following requirements:
 - (i) Are eligible to hold a Maryland certificate under COMAR 13A.12.01.03D;

- (ii) Possess a MPSSAA/MSDE Coaching Certification;
 - (iii) Have completed two years of successful coaching as an emergency coach; and
 - (iv) Have spent the previous one year as a successful emergency coach at the school of hire in the position of hire.
- (2) If no acceptable and qualified coaches are available from the teachers or certifiable professional educators employed by the local board of education, a temporary emergency coach may be employed if the following procedures are followed:
- (a) The person shall be officially appointed by the local superintendent of schools on a one-season basis for a specific coaching assignment;
 - (b) The coaching salary of the appointed coach shall be paid exclusively by the local school system;
 - (c) After July 1, 2010, an emergency coach is required to possess an MPSSAA/MSDE coach certification prior to the start of his or her fourth year as an emergency coach;
 - (d) Teams having more than one coach, emergency coaches may not comprise more than 50 percent of that sport staff;
 - (e) The emergency coach shall be at least 21 years old and possess a high school diploma.
- (3) All coaches shall have completed or be enrolled in a one-credit course in the prevention and care of athletic injuries.
- (4) Member MPSSAA schools may permit volunteer athletic coaches to assist their coaching staff. The volunteer coaches may not serve as head coaches at any level and shall work only under the direction of the head coach. The volunteer coach may be used if the following procedures are followed:
- (a) The volunteer coach is at least 21 years old and possesses a high school diploma or equivalent;
 - (b) The volunteer coach shall have completed or be enrolled in a one-credit course in the prevention and care of athletic injuries;
 - (c) The volunteer coach shall be formally appointed on a 1-season basis for a specific coaching assignment.

C. Limits of Participation.

- (1) Each local school system and state tournament committee shall establish guidelines that ensure a minimum loss of instructional time for coaches and students involved in interscholastic athletic contests.
- (2) Students who participate on both varsity and junior varsity teams may not play in a number of contests that exceed the maximum number allowed for that sport in a week or season. Students may not compete on both a varsity and junior varsity level against the same school on the same day.
- (3) School athletic teams may not participate in any contests representing their school before or after the defined sports season.
- (4) Member MPSSAA schools may not play or practice on Sundays.
- (5) Individual students may participate in two all-star games per sport, upon the completion of their eligibility in the sport in which this participation occurs.
- (6) Member MPSSAA schools shall practice with or play against only high school teams as defined in §H of this regulation.

- (7) Individual students or teams representing a member MPSSAA school shall participate only in games, meets, or tournaments which are conducted by appropriate educational institutions.
 - (8) Member MPSSAA schools may not enter competition preliminary to a college or professional game.
 - (9) A varsity or junior varsity team member of the previous season may not participate in interscholastic competition and in intramurals or school sponsored athletic programs in the same sport outside the sport season.
- D. Policies Pertaining to Wrestling.**
- (1) Students shall have their minimum weight class in which they can wrestle certified by a qualified physician before the students' first match.
 - (2) Students may not wrestle below the minimum weight class established for them at the time of certification.
 - (3) A wrestling meet is a contest involving two or three schools.
 - (4) A wrestling tournament is a contest involving four or more schools.
- E. Out-of-Season Practice.**
- (1) Member MPSSAA schools and coaches of member schools shall confine school practices to the seasonal limitations as defined in Regulation .03 of this chapter.
 - (2) A coach may not coach a team representing the coach's school beyond the sports season as defined in Regulation .03 of this chapter.
- F. Sports Officials.** Schools involved in interscholastic contests shall use only those officials certified by MPSSAA. Only qualified officials shall be used in all sports when MPSSAA certified officials are not available.
- G. Summer Camps.**
- (1) Students may attend a summer sports camp of their choice.
 - (2) Member MPSSAA schools, member school coaches, school-related organizations, or individuals may not sponsor or conduct a camp in which students who are returning players are involved or participate. A camp composed of several coaches with their respective teams is a violation of this regulation.
 - (3) Coaches of member MPSSAA schools, while affiliated with a camp, may not conduct any form of team or group practice involving their school. Such a practice is considered a violation of the out-of-season practice rule defined in Regulation .03 of this chapter.
 - (4) A member MPSSAA school may not provide school uniforms or equipment for students who attend a camp outside of the defined sports season in Regulation .03 of this chapter.
- H. Competitors.**
- (1) Member MPSSAA schools shall only practice with or play against high school teams that:
 - (a) Ensure fair competition, athlete safety, and appropriate supervision by a responsible entity;
 - (b) Maintain athletics as an integral part of the total educational program;
 - (c) Promote academic progress;
 - (d) Develop leadership; and
 - (e) Deter exploitation of students.

- (2) High school teams that meet these purposes include high school teams that:
 - (a) Are members of a state interscholastic athletic association recognized by the National Federation of High Schools (NFHS);
 - (b) Have been approved to play members of a state interscholastic athletic association recognized by the NFHS;
 - (c) Are members of an athletic conference that:
 - (i) Formally adopts the standards of competition as established by the Maryland State Superintendent of Schools as part of its constitution and bylaws; and
 - (ii) Has enforcement authority; or
 - (d) Represent a school that verifies compliance with standards of competition as established by the Maryland State Superintendent of Schools.
- (3) To verify compliance under §H(2)(d) of this regulation, the administrative head of the school who is responsible for the day-to-day administration of the school shall:
 - (a) Sign the verification provided by the Maryland State Department of Education; and
 - (b) Submit the verification for approval to the State Superintendent of Schools annually before the first practice or athletic competition against a member MPSSAA school team.

.05 Violations, Penalties, and Appeals

- A. Failure to comply with these regulations shall constitute a violation which will result in the following penalties against the member MPSSAA school and either the student or the coach, or both. Depending upon the severity of the violation, more than one penalty may be imposed against the member MPSSAA school, student, or coach, or all of the above. Penalties shall be imposed in the order listed below:
 - (1) Against a member MPSSAA school:
 - (a) First—Declare forfeit of all games in which the violation occurred.
 - (b) Second—Declare the member MPSSAA school ineligible for championship honors for the current school year in the sport in which the violation occurred.
 - (c) Third—Declare the member MPSSAA school on probation for one school year which shall render the school ineligible to compete in any approved State meet or tournament for that year.
 - (d) Fourth—Impose additional penalties as may seem justified in the particular case considered.
 - (2) Against a student:
 - (a) First—Declare the student to be ineligible for the next 60 school days following the date the student was found to be in violation. These 60 school days will carry over into the next school year if the violation occurs during the second semester.
 - (b) Second—Declare the student to be ineligible to compete in the sport in which the violation occurred during the subsequent season.
 - (c) Third—Impose additional penalties as may seem justified in the particular case considered.
 - (3) Against a coach:
 - (a) First—Censure.
 - (b) Second—Declare the coach ineligible to coach a team for the current school year in the sport in which the violation occurred.

- (c) Third—Declare the coach ineligible to coach a team in any sport for the current year.
 - (d) Fourth—Impose additional penalties as may seem justified in the particular case considered.
- B. Procedure.**
- (1) First—Any member MPSSAA school, student, or coach shall notify the local supervisor of interscholastic athletics and the MPSSAA Executive Director of the alleged violation.
 - (2) Second—The superintendent or the superintendent’s designee of the local school system in which the school allegedly in violation is located shall convene a hearing within 5 school days.
 - (3) Third—If the superintendent or the superintendent’s designee of the local school system in which the school allegedly in violation is located concludes that a violation has occurred, a penalty shall be imposed in accordance with this regulation.
 - (4) Fourth—A report of the hearing and decision in the local school system shall be forwarded to the Executive Director of the MPSSAA.
 - (5) Fifth—The MPSSAA Executive Director, in consultation with the appropriate committees, or the Executive Council of the MPSSAA, shall review the report of the local hearing and decision in the local school system. The MPSSAA Executive Director shall either accept the penalty imposed or modify the penalty in accordance with this regulation.
- C. Penalties imposed by local school systems for violations of local school system rules adopted in accordance with Regulations .01B and .02 B shall be uniform with the penalties designated in Regulation .05A of this chapter.**
- D. Appeals.**
- (1) A member MPSSAA school, student, or coach may appeal the imposed penalty within 30 days and request a hearing before the Appeals Committee of MPSSAA.
 - (2) The Appeals Committee of the MPSSAA serves in a quasi-judicial capacity.
 - (3) The membership of the MPSSAA Appeals Committee shall include one representative from each district in the Association and a representative from the Association of Secondary School Principals. Five members will constitute a quorum.
 - (4) The MPSSAA Executive Director shall notify the Appeals Committee of the hearing and establish a date, time, and hearing site. The appealing school, student, or coach, or all of the above, shall be notified of the date, site, and time of the hearing.
 - (5) The MPSSAA Executive Director or the Executive Director’s designee shall present the case to the Appeals Committee on behalf of the MPSSAA.
 - (6) The principal of the involved school, the student, or coach, or all of the above, shall present grounds for appeal. If appropriate, the local school system’s supervisor of interscholastic athletics involved in the appeal may present the case.
 - (7) The MPSSAA Appeals Committee shall convene in closed session and vote to deny or uphold the appeal or modify the penalty. A majority vote is required to deny or uphold an appeal or modify the penalty.
 - (8) The MPSSAA Appeals Committee shall report its findings to the concerned parties.
 - (9) Any party aggrieved by the MPSSAA Appeals Committee decision may appeal the decision to the State Superintendent of Schools within 30 days after receipt of the Appeals Committee decision. The State Superintendent of Schools, upon examination of the facts, may, in his or her discretion, allow the appeal and appoint a special committee of three local superintendents of schools to hear the appeal. The committee of superintendents may deny or uphold the appeal or modify the penalty.

(10) Unless otherwise ordered by the State Superintendent of Schools, the application for appeal to the State Superintendent of Schools may not stay the enforcement of the MPSSAA Appeals Committee decision, or excuse the person affected thereby from complying with its terms.

(11) The decision of the committee of local superintendents of schools is final.

(12) A member of the MPSSAA Appeals Committee or the committee of local superintendents of schools may not hear an appeal if that member has offered advice, made a recommendation, rendered a decision, or in any other way participated in the case being appealed.

.06 Classification

- A. For the purpose of parity in competition in meets and tournaments coordinated by the MPSSAA, member schools shall be divided as equally as possible into four classifications based on enrollment. If, in this calculation, two or more schools with equal enrollments fall between two classifications, they shall be placed in the lower classification.
- B. The local superintendent of schools shall submit to the MPSSAA Executive Director by November 1, a report on the actual school enrollment of students in Grades 9, 10, and 11 in each of the member MPSSAA schools as of September 30, in each even-numbered year. The MPSSAA Executive Director and the Classification Committee of the MPSSAA shall present a recommendation for classification of member schools to the MPSSAA Board of Control for adoption. Classification shall be determined every 2 years based on the September 30 enrollment of the previous year.
- C. When the MPSSAA Board of Control adopts classifications for member schools, the classifications shall remain in effect for the next 2 school years.
- D. A new member MPSSAA school that opens or a member school whose enrollment is significantly changed by growth or consolidation during the two-year period shall be placed in the proper classification by the Classification Committee. "Significantly changed" means a decrease or an increase in enrollment of more than 25 percent. This new placement shall affect only the involved school and may not affect the classification of other member schools.
- E. When a member MPSSAA school does not have all three grades included in the enrollment figures upon which the classification is based in the even-numbered year, but will have all three grades in the following odd-numbered year when classification becomes effective, the enrollment figure shall include the existing grades and average of the current class sizes applied to each projected grade.

.07 State Tournament Policies

- A. The MPSSAA games or tournament committees representing all of the districts shall administer and supervise tournaments in the various sports at the district, regional, and State level.
- B. All participating schools shall abide by the rules established by each MPSSAA tournament committee.
- C. Although certain aspects of a tournament may vary from year to year, the following basic policies shall be observed by all tournament committees:
 - (1) The tournament may not interfere with local board of education policy.
 - (2) A member MPSSAA school or local school system may decide whether or not to participate in the tournament.
 - (3) A member MPSSAA school shall compete in its classification when the tournament is so structured.
 - (4) Certified and approved officials' organizations shall be assigned games in a fair, equitable, and nondiscriminatory manner.
 - (5) All awards and recognition shall conform to Regulation .08.
 - (6) MPSSAA tournament committees shall make every effort to establish game sites to avoid extensive travel for participating teams.

- (7) All policy and procedure changes for State tournaments shall be subject to the approval of the MPSSAA Executive Council with the Association Tournament Committee serving in an advisory capacity. Emergency decisions on tournament policies and procedures may be made by the MPSSAA Executive Director.
 - (8) When a student is found ineligible during the progress of a tournament, the contest last played shall be forfeited, and the team which was defeated shall take its place.
 - (9) "All-star teams" or best "individual athlete" awards may not be selected from approved tournaments.
 - (10) Sports at the State tournament level shall be governed by approved game rules.
 - (11) If a team or any students participating in a State tournament contest leaves the field of competition before completion of a contest, or fails to continue play when eligible to do so, or is guilty of misconduct detrimental to the tournament, then the team, coach, or students may be suspended from further participation in the current tournament, and from the same tournament in the succeeding year, upon the determination of the tournament committee and the Executive Director.
 - (12) The rules of the MPSSAA do not provide authority to order games replayed. Protests arising from decisions and interpretations by officials during the game will not be considered. Officials' decisions and interpretations are final.
- D. Expansion of any sport to the State level shall be recommended by the State Board of Control of the MPSSAA and approved by the State Superintendent of Schools after consultation with local superintendents of schools.
 - E. Tournament rules and procedures established by the MPSSAA may be appealed on behalf of a student, coach, or school by a local superintendent of schools to the State Superintendent of Schools. The appeal shall be adjudicated by a committee of three local superintendents of schools appointed by the State Superintendent of Schools. The decision of the committee shall be final.

.08 Awards and Recognition

- A. Awards may be made as follows:
 - (1) A school, school related, or nonprofit group may purchase and present to a student for athletic achievement a school insignia, medal, pin, or similar article;
 - (2) Awards from outside the school may be given to individual athletes or school teams provided the awards are approved by the local superintendent, meet MPSSAA guidelines, and the presentation is made at a school-approved function.
- B. Recognition of student athletes and teams, other than through awards, shall be limited to appreciation banquets approved by the local superintendent.

.09 Sanction Rules

- A. Students or teams representing a member MPSSAA school shall participate only in contests conducted by educationally related organizations.
- B. Member MPSSAA schools may not compete in any contest in any other state if either school's participation violates the regulations or established policies of either state's high school interscholastic athletic authority.
- C. Sanctioning Guidelines
 - (1) Sanctioning for Interstate Competition
 - (a) Member MPSSAA schools may not compete in any of the following contests unless the contest has been sanctioned by each of the interested state authorities through the NFHS:
 - (i) Any interstate meet in which four or more schools participate;

- (ii) Any competition involving schools from three or more state athletic associations;
 - (iii) Any interstate two-school contest which is not sponsored by a NFHS state association or a state member school;
 - (iv) Any interstate two-school contest which involves travel outside the United States of America; or
 - (v) Any interstate two-school contest (regardless of distance to be traveled) which is sponsored by an individual or an organization other than a member MPSSAA high school.
- (b) A school or school system that wishes to serve as a host for an interstate contest shall file the appropriate sanction request form prior to the first play date and at least 15 days prior to the event for events within the first two weeks of the season.
 - (c) Schools participating in interstate contests shall use the National Federation contract form furnished by the MPSSAA Executive Director.
 - (d) In all interstate contests, each participating school shall follow the rules of the host state athletic authority.
- (2) Sanctioning for Intrastate Competition
- (a) Member MPSSAA schools may only compete against other member MPSSAA schools or schools approved through the Standards of Competition.
 - (b) Approval of the MPSSAA Executive Director is required for any intercounty contest involving more than three teams and sponsored by a non-member educational institution.
 - (c) The host school shall file the appropriate sanction request form with the MPSSAA Executive Director prior to the first play date and at least 15 days prior to the event for events within the first two weeks of the season.
 - (d) Member MPSSAA schools may host intercounty contests involving only other member MPSSAA schools or schools approved through the Standards of Competition without sanctioning approval.
- (3) MPSSAA Sanction Guidelines. The following criteria shall be met for sanction approval by the MPSSAA:
- (a) The competition may not determine a regional or national championship;
 - (b) The competition is not preliminary to a college or professional game;
 - (c) The competition is sponsored by an educational institution or similar nonprofit organization;
 - (d) Participation in the event is within the United States of America, does not involve loss of instructional time, and complies with the local school system policies and procedures for school-sponsored travel; and
 - (e) All awards shall comply with Regulation .08 of this chapter.

.10 Amateur Rules

- A. Students who have not used or are not using their athletic skill as players for financial gain, or who have not competed under assumed names as players, shall be considered amateurs. Employment as an instructor, counselor, or official may not be considered a violation.
- B. Students who have ceased to be amateurs in a particular sport may not represent their school in interscholastic athletics in that sport.

- C. Students who have lost amateur standing may apply for reinstatement to the MPSSAA Appeals Committee after the lapse of 60 days. The 60 days shall commence with a letter of determination from the local superintendent of schools.
- D. Students may not lose amateur standing by playing with or against professional players as long as they do not receive pay for their services.
- E. Students shall lose their amateur status in a particular sport if they sign a professional contract in that sport.

.11 Amendments

- A. Proposed written amendments to these regulations may be submitted only by a member MPSSAA school, local superintendent of schools, MPSSAA committee, or the MPSSAA Executive Director. Proposed amendments shall be received by the MPSSAA Executive Director at least 45 days before the annual meeting of the MPSSAA Board of Control.
- B. Upon receipt, proposed amendments shall be referred to the Constitution Committee for appropriate action and recommendation.
- C. Notice of the proposed amendments shall be sent to each member MPSSAA school, local superintendent of schools, and the State Superintendent of Schools at least 15 days before the annual legislative meeting of the MPSSAA.
- D. Ratification of the proposed amendments shall require a majority vote of the delegates present at the annual legislative meeting of the MPSSAA.
- E. Amendments approved by the MPSSAA shall be forwarded to the State Superintendent of Schools who will receive recommendations from local superintendents of schools before the State Superintendent of Schools submits recommendations to the State Board of Education.
- F. The amendments approved by the State Board of Education shall be in effect according to the date established by the Board.

RULES AND INTERPRETATIONS DEFINITIONS

Athletic Schedule	A team's declaration of the official number of contests, sequence, opponents, and tournaments.
Designated Optional Tournaments	In order for a tournament to be considered a Designated Optional Tournament, it must meet the following standards: <ul style="list-style-type: none">(a) Participating may not result in the loss of instructional time.(b) Results shall not count towards MPSSAA standings.(c) If a team elects to participate, the team must declare their designated optional tournament prior to the start of the season.(d) The designated optional tournament must conform to the definition of a tournament as stated below.
Double-header	When a team plays two contests or contest with the same team or different teams on the same day.
Intrinsic value	Medals, pins, certificates, plaques, trophies, scholarships, appreciation (clothing, shoes, contracts are prohibited).
Licensed physician	Medical doctor.
Media	Any channel of communication. These forms include electronic (radio, television, webcasting, video streaming, photography) and print (newspaper, magazine, newsletters, internet).
Multi-team	Three or more teams.
Participation	Physical entry into a bonafide school-sanctioned athletic contest.
Practice	Any individual, group, or team gathering that has assembled for the purpose of instruction and/or play.
Returning players	A player who has represented his/her school in that sport.
School-related group	Any organization whose aim is to promote school programs and is under the supervision of the school.
Scrimmage	A practice or modified game involving two or more schools in which no score is reported, no admission is charged, no public report is made, and is purely for instructional purposes.
Sport staff	Each local school system shall determine the staff coaching titles (head, assistant, junior varsity head) in each sport, and the level of team competition in each sport (varsity, junior varsity, freshman).
Statue of Limitations	A time frame of one calendar year from the day of the state championship to investigate state athletic violations.
Tournament	Three or more teams or individuals competing in an elimination, round-robin or mixer (predetermined opponents) structure where a champion is determined.
Week	Monday, 12:00 a.m. through Saturday, 11:59 p.m.

RULES AND INTERPRETATIONS

OUTSIDE PARTICIPATION

.02G(1) “The outside participation shall not conflict with the practice or contests schedule of the school including district, regional, and State championship play unless prior approval has been obtained from the school principal and coach;”

Interpretation: Any factor of a non-school athletic activity that causes a student to miss any portion of a school practice or contest constitutes a conflict.

This would include but is not limited to:

1. Practice
2. Competition
3. Tryouts/qualifying
4. Travel to and from
5. Registration
6. Awards ceremony
7. Etc.

Note: It is expected that high school teams conduct practice for all members or engage in competition every day school is in session during the sports season.

MAXIMUM NUMBER OF CONTESTS PERMITTED DURING A SPORTS SEASON

.03B

Interpretation: The seasonal limitations for each sport refer to one varsity team as well as to any under-squad teams. A school may field only one team that can be classified as “varsity”. The nomenclature of any under-squad, i.e., varsity “B”, junior varsity, freshman, novice, etc., must so designate its non-varsity status. Accordingly, any requirements or qualifying standards to state tournaments can only be satisfied through *varsity competition*.

50% SPORT STAFF

.04B(2)(d) “Teams having more than one coach, emergency coaches may not comprise more than 50 percent of that sport staff.”

Interpretation: The staff of each individual team (Varsity, JV, freshman) represents a separate sport staff.

CARE AND PREVENTION OF ATHLETIC INJURIES

.04B(3) “All coaches shall have completed or be enrolled in a one-credit course in the prevention and care of athletic injuries.”

Interpretation: The following interpretation of that bylaw was agreed upon by formal vote of the MPSSAA Board of Control:

1. The completion of the Care and Prevention Course will be required by August 15, 1989.
2. Coaches beginning employment after August 15, 1989, will have one (1) year to complete the course.
3. **Beginning July 1, 2017, in order for coaches to stay relevant with the care and prevention of athletic injuries to students, all coaches are required to recertify utilizing a local school system approved online course within the last five years.**
4. The major content areas in the course should be:
 - a. Legal Issues
 - b. Introduction to Injury
 - c. Prevention of Injuries
 - d. First Aid/On Field Management of Injuries
 - e. Life Threatening Injuries
 - f. Ankle Injuries
 - g. Knee Injuries

- h. Neck, Spine, Pelvis Injuries
 - i. Shoulder Injuries
 - j. Arm, Hand Injuries
5. Emergency coaches must have completed a Care and Prevention course in the first year of his/her employment.
 6. Local supervisors will certify that coaches have completed the course.
 7. COMAR 13A.05.05.09 states one certified person in CPR shall be available on site at all school-sponsored athletic events. COMAR 13A.05.10.03 states each county board shall develop and implement a high school AED program which shall require, at minimum: (1) one AED onsite in each public high school, which shall be available for use at each school-sponsored athletic event (includes practice and scrimmages); (2) one individual trained in the operation and use of an AED present at each school-sponsored athletic event (includes practice and scrimmages). It is strongly recommended that all coaches complete a course in CPR/AED.

Following is a suggested outline formulated by the MPSSAA Medical Advisory Board (revised April 22, 1998; September 8, 2010; April 17, 2014):

CARE AND PREVENTION OF ATHLETIC INJURIES COURSE OUTLINE

- I. Legal Issues** **Suggested time allocation: 45 mins.**
 - Emergency Plan
 - Knowledge of proper skills, techniques, and protective equipment
 - Laws and MSDE recommended procedures for Heat Acclimatization and Concussions
 - Medical records and documentation
 - Safety
- II. Introduction to Injury** **Suggested time allocation: 1 hr. 30 mins.**
 - Mechanisms of injury
 - Tissue response to injury (mild/moderate/severe)
 - Stages of healing
 - Psychology of injury
 - Psychology of sport
- III. Prevention of Injuries** **Suggested time allocation: 1 hr. 30 mins.**
 - Conditioning concepts
 - Alternate training concepts
 - Nutrition
 - Performance enhancing issues
- IV. First Aid/On Field Management of Injuries** **Suggested time allocation: 3 hrs.**
 - Concussion Awareness
 - o Signs and Symptoms
 - o Initial Intervention
 - o Evaluation
 - o Return to play decision making
 - Primary/Secondary survey
 - Cuts, blisters, bruises, skin issues
 - Hyperventilation
 - Care of eye, mouth, nose injuries
 - Thermal injuries
 - Choking
 - Hygiene and sanitation (facilities, equipment, supplies)
 - Hot and Cold Treatment (RICE/ICER treatment)
 - Ambulatory assistance
 - Bloodborne pathogens, use of personal protection equipment
 - First Aid kit
 - Principles of taping

- | | |
|--|---|
| <p>V. Life Threatening Injuries</p> <ul style="list-style-type: none"> • Cardiac • Head/Brain • Spinal • Respiratory • Circulatory • Thoracic/Internal injuries • EpiPen • Seizure | <p>Suggested time allocation: 1 hr.</p> |
| <p>VI. Ankle Injuries</p> <ul style="list-style-type: none"> • Anatomy and mechanics of the joint • Physical examination • Common injuries and causes • Rehabilitation – specific exercises and techniques • Taping techniques | <p>Suggested time allocation: 2 hrs.</p> |
| <p>VII. Knee Injuries</p> <ul style="list-style-type: none"> • Anatomy and mechanics of the joint • Physical examination • Common injuries and causes • Rehabilitation – specific exercises and techniques | <p>Suggested time allocation: 1 hr. 15 mins.</p> |
| <p>VIII. Neck, Spine, Pelvis Injuries</p> <ul style="list-style-type: none"> • Anatomy and mechanics of the joint • Physical examination • Common injuries and causes • Rehabilitation – specific exercises and techniques | <p>Suggested time allocation: 1 hr.</p> |
| <p>IX. Shoulder Injuries</p> <ul style="list-style-type: none"> • Anatomy and mechanics of the joint • Physical examination • Common injuries and causes • Rehabilitation – specific exercises and techniques | <p>Suggested time allocation: 1 hr. 15 mins.</p> |
| <p>X. Arm, Elbow, Hand Injuries</p> <ul style="list-style-type: none"> • Anatomy and mechanics of the joint • Common injuries and causes • Rehabilitation – specific exercises and techniques • Taping techniques | <p>Suggested time allocation: 1 hr. 15 mins.</p> |
| <p>XI. Exit Exam</p> | <p>Suggested time allocation: 30 mins.
 TOTAL TIME: 15 Hrs.= 1 credit</p> |

ALL-STAR GAMES PER SPORT

.04C(5) “Individual students may participate in two all-star games per sport, upon the completion of their eligibility in the sport in which this participation occurs.”

Interpretation: Eligibility to participate in a specific sport is automatically forfeited following participation in an all-star event for that sport. The regulations only take jurisdictional control over participation related directly to representation of member schools. All-star selections as a result of camps, open tryouts, summer leagues, or any other non-school affiliated recreational athletic participation are not germane to the regulation.

Factors that constitute an All-Star Contest and violate the intent of the rule prohibiting returning players participating in such contests include:

- a. Players were selected to participate in the contest based on their participation as a member of a high school team. e.g. school records, player statistics, or league honors.
- b. Players were contacted through their school or a representative of their school.
- c. The game was advertised as an All-Star Contest or similar wording that would indicate as an All-Star Contest for current high school students; e.g. Underclassman Game.

OUT-OF-SEASON PRACTICE

.04E(1) “Member MPSSAA schools and coaches of member schools shall confine school practices to the seasonal limitations as defined in Regulation .03 of this chapter.”

Interpretation: Any school group or team gathering consisting of three or more players that has assembled for the purpose of drilling or instruction would constitute a violation. School coaching staffs may work with a maximum of two players per day.

.04E(2) “A coach may not coach a team representing the coach’s school beyond the sports season as defined in Regulation .03 of this chapter.”

Interpretation: Any paid or volunteer coach at a member school may coach a non-school team provided the team has no direct affiliation with the school. When coaching non-school teams, including returning school players on non-school teams, the following criteria shall be observed:

- a. The non-school team may not use a name directly connected with the school;
- b. The non-school team may not use school uniforms, equipment or funds;
- c. The non-school team may not use school facilities except as allowed by local school system guidelines;
- d. The non-school team must meet local school system standards of a non-school team; and
- e. The number of returning school players on the non-school team is limited according to the following timeframe.

Timeframe

- 1. From the start of the fall sports season as defined in Regulation .03, to the last state championship game of the spring season, the outside teams roster does not exceed 80% of the returning players of what would constitute a starting lineup in that sport OR a modified version thereof. i.e., 7-on-7 football, 3-on-3 basketball, indoor soccer, indoor lacrosse, etc.

SPORT	STARTING LINE UP	LIMIT
Baseball	9	7
Basketball	5	4
Cross Country	7	5
Field Hockey	11	8
Football	11	8
Golf	4 State members.....	3
Gymnastics—Boys	6 events	4
Gymnastics—Girls	4 events	3
Lacrosse	10	8
Soccer	11	8
Softball.....	9	7
Swimming	12 events	9
Tennis	8 State events	6
Track & Field.....	18 events.....	14
Volleyball	6	4
Wrestling	14	11

- 2. From the last state championship game of the spring season to the first day of fall practice, the outside team roster is unrestricted on the number of returning players.

CAMP RULE

.04G(2), (3) “Member MPSSAA schools, member school coaches, school-related organizations, or individuals may not sponsor or conduct a camp in which students who are returning players are involved or participate. A camp composed of several coaches with their respective teams is a violation of this regulation.”

Interpretation: School-related individuals mean any school employee, volunteer, their relative, and/or agents. Coaches may instruct non-school teams at camps.

NOTE: Alleged violations brought by member schools, students or coaches will be investigated by the local superintendent or his/her designee. Those sponsoring and/or conducting a camp that is under investigation will be required to supply supporting data.

MISCONDUCT DETRIMENTAL TO A TOURNAMENT

.07C(11) “If a team or any students participating in a State tournament contest leaves the field of competition before completion of a contest, or fails to continue play when eligible to do so, or is guilty of misconduct detrimental to the tournament, then the team, coach, or students may be suspended from further participation in the current tournament, and from the same tournament in the succeeding year, upon the determination of the tournament committee and the Executive Director.”

Interpretation: Ejection from any district, regional, or State tournament contest is considered misconduct detrimental to the tournament. Coaches, players, and bench personnel ejected from these tournament contests are disqualified from the succeeding contest in that tournament year. Additional sanctions could be imposed depending on the circumstances.

STATE CHAMPIONSHIP CRITERIA

.07D “Expansion of any sport to the State level shall be recommended by the State Board of Control of the MPSSAA and approved by the State Superintendent of Schools after consultation with the local superintendents of schools.”

MPSSAA Criteria:

- a. A minimum of 40% of MPSSAA member schools shall participate in the sport program on a varsity level.
- b. Schools shall be prepared to host home school contests on the school site.
- c. A plan of action shall be submitted to the Executive Director 30 days prior to the spring MPSSAA Board of Control meeting and shall include:
 1. Tournament structure
 2. Estimated budget
 3. Historical background
- d. A state tournament shall evolve from district/regional tournaments.

AWARD CRITERIA

.08A(2) “Awards from outside the school may be given to individual athletes or school teams provided the awards are approved by the local superintendent, **meet MPSSAA guidelines, and the presentation is made at a school approved function.**”

MPSSAA Guidelines: Awards presented by non-school organization(s) to the school and/or athlete, excluding scholarship(s), must display the school name or insignia and team or individual accomplishment. Commercial messages may not be displayed on awards such as articles of clothing, jewelry, luggage, etc.

LOSS OF INSTRUCTIONAL TIME

.09C(3)(d) “Participation in the event is within the USA, does not involve loss of instructional time, and complies with the local school system policies and procedures for school-sponsored travel.”

Interpretation: Events that require out of state travel beyond 300 miles may not involve any loss of school time.

OFFICIALS

Officials for MPSSAA-sponsored athletic contests, both regular and postseason, are to be certified and registered with the MPSSAA office. The MPSSAA coordinator of officials will facilitate this process with all local officials' boards. Registration and certification requirements are as follows:

1. Be at least 18 years of age and a high school graduate.
2. Be a member in good standing with a local MPSSAA-recognized officials' group.
3. Attend an MPSSAA-sponsored rules interpretation clinic for the current year.
4. Pass the National Federation examination (75% is the lowest passing score).
5. Pay the MPSSAA registration fee (through the local officials' association).

Rules Interpretation Clinics

An assigned interpreter will conduct annual rules interpretation clinics for local boards of officials in each sport prior to the opening of each season. Dates, time, and location of all clinics will be published on the officials page of MPSSAA.org. Officials are required to attend a clinic as part of the certification process. Coaches are encouraged to attend.

Officials Associations Serving Member Schools (2017-18)

Baseball - Softball

1. Anne Arundel/MD Baseball Umpires Association
2. Anne Arundel County Board of Softball Officials
3. Atlantic Coast Baseball Umpires Association
4. Calvert County Baseball Umpires Association
5. Calvert County Softball Umpires Association
6. Cascade Softball Officials Association
7. Charles County Softball Umpires Association
8. Delaware Softball Officials Association
9. Eastern Shore Umpires Association
10. Free State Baseball & Softball Umpires Association (Carroll Co.)
11. Golden Triangle Softball Officials
12. Greater Washington Softball Association
13. Interstate Baseball Umpires Association
14. Lower Bayside Softball Umpires Association
15. Maryland Association of Softball Officials
16. Mason-Dixon Baseball Umpires Association
17. Metropolitan Baseball Umpires Association
18. Mid Atlantic Umpires Association
19. Northeastern Maryland Officials Association
20. Northern Bayside Softball Umpires Association
21. Potomac Valley Umpires Association
22. Tri-County Softball Umpires
23. Tri-State Sports Officials Association
24. Washington County Umpires Association

Basketball

1. Baltimore Metro Board IAABO #23
2. Baltimore Board of Officials for Womens' Sports
3. Baltimore City IAABO #290
4. Bayside Officials Board IAABO #157
5. Delaware Board IAABO #11
6. Delmarva Basketball Officials Association
7. District of Columbia IAABO #12
8. Maryland Basketball Officials Association
9. Mason-Dixon Board IAABO #244 (Carroll)
10. Potomac Valley Board IAABO #204
11. Southern Maryland Board IAABO #134
12. Tuscarora Board IAABO #214 (Frederick)
13. Upper Chesapeake Officials Association IAABO #261
14. Washington County IAABO #24

Cross Country/Track and Field

1. Maryland Officials Club
2. Western Maryland Track Officials
3. Montgomery County Track Officials (MBLOA)

Field Hockey

1. Anne Arundel County Board of Officials
2. Baltimore Board of Officials for Womens' Sports
3. Central Maryland Officials Association
4. Frederick County Field Hockey Officials Association
5. Lower Eastern Shore Field Hockey Officials Assoc.
6. Maryland Select Officials Association
7. Northern Eastern Shore
8. Tri-County Field Hockey Association
9. Washington Field Hockey Umpires Association

Officials Associations Serving Member Schools (2017-18)

Football

1. Bayside Football Officials Association
2. Champion Officials Group
3. Frederick County Football Officials Association
4. Maryland Board of Football Officials
5. Northeastern Maryland Officials Association
6. Northern Delaware Football Association
7. Potomac Valley Board
8. Washington County Board
9. Washington District Football Officials Association

Lacrosse – Girls

1. Baltimore Board of Officials for Womens' Sports
2. Central Maryland Officials Association
3. Greater Maryland Lacrosse Association
4. Harford County Lacrosse Officials
5. Lower Bayside Lacrosse Officials Association
6. Maryland Select Officials Association
7. Matrix Lacrosse Officials Association
8. Montgomery County Womens Lacrosse Officials Association
9. Southern Maryland Womens Lacrosse Officials Association
10. Western Maryland Lacrosse Officials Association

Lacrosse – Boys

1. Bayside Lacrosse Officials Association
2. Champion Officials Group
3. Greater Maryland Lacrosse Association
4. Montgomery County Boys Lacrosse Officials Assoc.
5. Southern Lacrosse Officials Association
6. Washington Area Lacrosse Officials Association
7. Western Maryland Lacrosse Officials Association

Soccer

1. Appalachian Soccer Officials Association
2. Baltimore Board of Officials for Womens' Sports

Soccer (con't)

3. Eastern Shore Soccer Officials Association
4. Capital Area Soccer Referee Association
5. Harford Sports Officials Association
6. Mason - Dixon Soccer Officials
7. Metropolitan Washington Soccer Referees Assoc.
8. Old Line Board of Approved Soccer Officials
9. Potomac Valley Soccer Officials
10. Western Maryland Soccer Officials

Swimming

1. Capital Area Swimming Officials
2. Delaware Swimming & Diving Officials Association
3. Frederick County Swimming Officials
4. Maryland Officials Club
5. Northeastern Maryland Officials Association

Volleyball

1. Allegany - Garrett County Volleyball Officials
2. Baltimore Board of Officials for Womens' Sports
3. Central Maryland Volleyball Officials
4. Delaware Volleyball Officials Association
5. Frederick Volleyball Officials
6. Lower Eastern Shore Volleyball Officials
7. Matrix Volleyball Officials Association
8. Beltway Region Volleyball Officials (BRVO)
9. Northeastern Maryland Officials Association
10. Northern Bayside Volleyball Officials
11. Tri-County Sports Officials Association
12. Washington County Volleyball Officials

Wrestling

1. Eastern Shore Wrestling Officials Association
2. Maryland Wrestling Officials Association
3. Potomac Valley Wrestling Officials Association
4. Washington County Wrestling Officials Association
5. Washington Metropolitan Wrestling Officials Assoc.

MPSSAA RULES INTERPRETERS

	Home/Office	Other
BaseballTom O'Hara	410-344-1801	443-617-7548
BasketballAl Battista	202-363-8276	301-919-9007
Field HockeyLea Kusner	410-323-1782	443-413-7137
FootballBill Witte	240-567-1932	301-989-1432
Lacrosse-BJim Bateman.....	717-822-0070.....	443-604-8628
Lacrosse-GLiz Brush	607-222-8816	607-222-8816
SoccerRoss Burbage	410-848-2846	410-236-5427
SoftballAl Palmer.....	301-924-2464	301-502-1001
SwimmingDavid Stark	410-836-5064	443-752-4194
Track & FieldSteve Smith.....	410-665-7157	410-935-1219
VolleyballEd Tucholski	410-293-6668	443-995-7348
WrestlingBruce Malinowski.....	410-887-5428	410-802-3411

MPSSAA SPORT COMMITTEES

BASEBALL COMMITTEE

Director: Jason Woodward, Gaithersburg HS

- District 1**
Phil RhodesFrederick HS
- District 2**
Sean DavisSherwood HS
- District 3**
Donald ClevelandLaurel HS
- District 4**
Guy Smith, Jr.Huntingtown HS
- District 5**
Matthew Sillers.....Oakland Mills HS
Wayne FeuerherdNorth County HS
- District 6**
Jeff Markle.....Parkville HS
- District 7**
Tim Larrimore.....North Harford HS
- District 8**
Todd LampmanSnow Hill HS
- District 9**
Todd Henning.....Lake Clifton HS

BASKETBALL COMMITTEE (BOYS)

**Director: Earl Hawkins,
Prince George's County
Tournament Director: Jeffrey Sullivan,
Montgomery County**

- District 1**
Arnie McGahaOakdale MS
- District 2**
Dan HarwoodMagruder HS
- District 3**
Cedric Holbrook.....Bowie HS
- District 4**
VaShawne GrossHuntingtown HS
- District 5**
Mike RuddGlen Burnie HS
Jon BrowneOakland Mills HS
- District 6**
Jim RhoadsHereford HS
- District 7**
Jeroud ClarkPatterson Mill HS
- District 8**
David ByrdPocomoke HS
- District 9**
Herman Harried.....Lake Clifton HS

BASKETBALL COMMITTEE (GIRLS)

**Director: Lynette Mitzel, Baltimore County
Tournament Director: Diane George (retired)**

- District 1**
Liz PadgettSouth Carroll HS
- District 2**
Maggie DyerThomas S. Wootton HS
- District 3**
Ayana Ball-WardLargo HS
- District 4**
Matthew WoodGreat Mills HS
- District 5**
Lee RogersArundel HS
Teresa Waters.....River Hill HS
- District 6**
Lori BrewerCarver Center for A&T
- District 7**
Kathy StoudtRising Sun HS
- District 8**
Stosh SchtiermanWicomico HS
- District 9**
Dana JohnsonDunbar HS

CROSS COUNTRY COMMITTEE

Director: Michael Sye, Baltimore County

- District 1**
Terri GibbonsOakdale HS
- District 2**
Chad YoungBethesda-CC HS
- District 3**
John Evans.....Gwynn Park HS
- District 4**
Jim BallNorth Point HS
- District 5**
Brianna Bostic.....Broadneck HS
Matt CleverWilde Lake HS
- District 6**
Chad BoyleDulaney HS
- District 7**
Steve Pizzulli.....Bohemia Manor HS
- District 8**
Sean ReinckeCambridge-SD HS
- District 9**
Keysha FearonForest Park HS

MPSSAA SPORT COMMITTEES

FIELD HOCKEY COMMITTEE

Director: Phyllis Hemmes (retired)

- District 1**
Denean Koontz...Manchester Valley HS
- District 2**
Amy MorseSherwood HS
- District 4**
Anne VallandinghamChopticon HS
- District 5**
Katie CorcoranSouth River HS
Ginger KincaidHoward Co. (retired)
- District 6**
Caitlin Duvall.....Hereford HS
- District 7**
Ashley ChristyBohemia Manor HS
- District 8**
Gina Dean.....Pocomoke ES

FOOTBALL COMMITTEE

Director: Mike Calhoun, Allegany HS

- District 1**
Ryan HinesUrbana HS
- District 2**
Kreg KephartGaithersburg HS
- District 3**
Julius Pinkney.....Douglass-PG HS
- District 4**
Dominic ZaccarelliWestlake HS
- District 5**
Chuck MarkiewiczArundel HS
Brian Van Duesen.....River Hill HS
- District 6**
Keith RobinsonPerry Hall HS
- District 7**
Todd Shives.....Bohemia Manor HS
- District 8**
James McCormick....North Caroline HS
- District 9**
Alan HolmesDigital Harbor HS

GOLF COMMITTEE

Director: Eric Michael, Washington Co.

- District 1**
Kyle WalkerManchester Valley HS
- District 2**
Cliff ElginClarksburg HS
- District 3**
Theodore Smith.....Suitland HS
- District 4**
Jim Hall.....Huntingtown HS
- District 5**
Phelps PrescottArundel HS
Troy StevensonOakland Mills HS
- District 6**
Mike McEwan.....Loch Raven HS
Tony RuoccoKenwood HS
- District 7**
John EvansC. Milton Wright
- District 8**
James KrallStephen Decatur HS
Brad NieszQueen Anne's HS

INDOOR TRACK COMMITTEE

Director: Joe Sargent, Milford Mill Academy

- District 1**
Becky WalterBoonsboro HS
Shawn CutsailBoonsboro HS
- District 2**
Scott MathiasClarksburg HS
- District 3**
Kenneth Washington..Northwestern-PG HS
- District 4**
Kevin ReisingerMcDonough HS
Beth Shook.....Westlake HS
- District 5**
Josh Carroll.....South River HS
Matt CleverWilde Lake HS
Brianna Bostic.....Broadneck HS
- District 6**
Brad DuvallHereford HS
- District 7**
John Mobley.....Aberdeen HS
- District 8**
Justin Holland.....Kent Island HS
Jody StiglerStephen Decatur HS
- District 9**
Christopher Brida ..Benjamin Franklin HS
Duane Downer.....Baltimore City College

MPSSAA SPORT COMMITTEES

LACROSSE COMMITTEE (BOYS) Director: Ken Zorbach (retired)

- District 1**
John PiperManchester Valley HS
- District 2**
David Heiney-Gonzalez ..Quince Orchard HS
- District 3**
Jason MatternDuVal HS
- District 4**
Kris Bayer.....La Plata HS
- District 5**
Josh HatmakerGlenelg HS
Brendan BraceSouthern-AA HS
- District 6**
Shaun DowneyChesapeake-BC HS
- District 7**
Jason BellamyPatterson Mill HS
- District 8**
Dennis KeenanEaston HS
- District 9**
Jason WilliamsBDJ/KASA @ Walbrook

LACROSSE COMMITTEE (GIRLS) Director: Melba Williams (retired)

- District 1**
Shelly Brezicki....Manchester Valley HS
- District 2**
Kelly Hughes.....Jackson Road ES
- District 3**
Allison Gilroy.....Bladensburg HS
- District 4**
Maggie PikeWindy Hill ES
- District 5**
Katy Kelley.....Broadneck HS
Ginger KincaidHoward Co. (retired)
- District 6**
Todd HawkinsLansdowne HS
- District 7**
Jess RodgersHavre de Grace HS
- District 8**
Becky GregoryJames M. Bennett HS
- District 9**
Mary HainWestern-B HS

SOCCER COMMITTEE (BOYS) Director: Bob Sheffler (retired)

- District 1**
Mike TeslaWashington Co. (retired)
- District 2**
Hector MoralesWalter Johnson HS
- District 3**
George KallasEleanor Roosevelt HS
- District 4**
Chris ButlerLa Plata HS
- District 5**
Sean Tettermer.....Broadneck HS
Jason HallReservoir HS
- District 6**
Peter Glaudemans ..Eastern Technical HS
- District 7**
Ken UlrichRising Sun HS
- District 8**
Alan ByrdPocomoke MS
- District 9**
Carol Ansell.....Reginald Lewis HS

SOCCER COMMITTEE (GIRLS) Director: Marianne Shultz, North County

- District 1**
Howie PuttermanTuscarora HS
- District 2**
Haroot Hakopian.....Churchill HS
- District 3**
Jason GordonDr. Henry Wise, Jr. HS
- District 4**
Jennifer Henderson ..Leonardtwn HS
- District 5**
Kim CollinsChesapeake-AA HS
Stephanie Stoutenborough ..Reservoir HS
- District 6**
Lisa MartinEastern Technical HS
- District 7**
Matt Roberts.....Cecil County
- District 8**
Mike KernQueen Anne's HS
- District 9**
Todd Henning.....Lake Clifton HS

MPSSAA SPORT COMMITTEES

SOFTBALL COMMITTEE

Director: Lynn Pitonzo (retired)

District 1

Steve NibbsFrederick Co. (retired)

District 2

Colleen AdamsQuince Orchard HS

District 3

Luanne SmithBowie HS

District 4

Michael JohnsonHuntingtown HS

District 5

Tim Williams.....South River HS

Jeannie PrevostoMt. Hebron HS

District 6

Ted WinnerOwings Mills HS

District 7

Kathleen DonaldsonBel Air HS

District 8

Kory Shiles.....Mardela HS

District 9

Suzanne BlumForest Park HS

SWIMMING & DIVING COMMITTEE

Director: Kevin Kendro,
Frederick County

District 1

Stacy MacMillanMiddletown HS

District 2

Brendan LeesSherwood HS

District 3

John VenitLaurel HS

District 4

Don LaytonHenry E. Lackey HS

District 5

Ellen HaysOld Mill HS

District 7

Chris Bley.....Magnolia MS

District 8

Andy BurkeEaston HS

District 9

Cynthia Tucker-TysonCarver Vo-Tech

TENNIS COMMITTEE

Director: Jean Vanderpool, Centennial HS

District 1

Shaun WeissOakdale HS

District 2

Judy RothsteinPaint Branch HS

District 3

Robert Vinson....Charles H. Flowers HS

District 4

Derek SabedraLeonardtwn HS

District 5

Chip BolingHoward HS

Grant YingerChesapeake-AA HS

District 6

Fletcher Burchett.....Kenwood HS

District 7

Lucy Samra.....Patterson Mill HS

Fran McCullinWest MS

District 8

Dennis White.....North Caroline HS

District 9

Zachary PalmerWestern-B HS

MPSSAA SPORT COMMITTEES

TRACK & FIELD COMMITTEE

Director: Beth Shook, Westlake HS
Meet Director: Steve Smith (retired)

District 1

Becky WalterBoonsboro HS
 Curtis GraffWashington County

District 2

Dessalyn DillardPaint Branch HS
 Seann PelkeyQuince Orchard HS

District 3

Bryan BrownCharles H. Flowers HS
 Kenneth Washington..Northwestern-PG HS

District 4

Josh DawsonNorthern-Calvert HS
 Kevin ReisingerMcDonough HS

District 5

Philip RogersReservoir HS
 Josh AlcombrightSeverna Park MS
 Brianna Bostic.....Broadneck HS
 Matt CleverWilde Lake HS

District 6

Chris McGuinnessPatapsco HS
 Eric Benjamin.....Dulaney HS

District 7

Tom DeckerNorth East-C HS
 Donnee MickeyC. Milton Wright HS

District 8

Justin Holland.....Kent Island HS
 Jody StiglerStephen Decatur HS

District 9

Christopher Brida ..Benjamin Franklin HS
 Duane Downer.....Baltimore City College

VOLLEYBALL COMMITTEE

Director: Sybil Kessinger, River Hill HS

District 1

Rachel BrashearSmithsburg HS

District 2

Scott ZanniMagruder HS

District 3

Linda Henson-HubbGwynn Park HS

District 4

Steve Correll.....Leonardtwn HS

District 5

Ashley YuscavageArundel HS
 Michael BossomCentennial HS

District 6

Emily BermanTowson HS

District 7

Christine McDonough.....Bel Air HS

District 8

Jennifer PowellEaston HS

District 9

Tonisha MontgomeryFAET

WRESTLING COMMITTEE

Director: Brian Layman,
Anne Arundel County

Tournament Director: Michael Duffy,
Howard HS

Dual Meet Director: Dave Dodson,
Manchester Valley HS

District 1

Joe Dietrich.....Smithsburg HS

District 2

Rob PinskyClarksburg HS

District 3

Odist FelderCharles H. Flowers HS

District 4

Rich PauoleLa Plata HS

District 5

Troy StevensonOakland Mills
 Chad VosburgFolger McKinsey ES

District 6

Brett Baier.....Hereford HS

District 7

Craig ReddishBel Air HS

District 8

Tim Frey.....Caroline Co. (retired)

District 9

Wavie Gibson,IIIBalto. Polytechnic Instit.

MPSSAA Enrollment Numbers 2017-19 (Grades 9-11)

Class 4A	Class 3A	Class 2A	Class 1A
Montgomery Blair-Mtg2329	Parkville-B Co1261	Patterson-Balt991	Chesapeake-B Co746
High Point-PG2081	Great Mills-StM1260	Hammond-How977	Francis Scott Key-Car738
Gaithersburg-Mtg1950	Col. Z. Magruder-Mtg1246	Marriotts Ridge-How963	Henry E. Lackey-Cha736
Eleanor Roosevelt-PG1941	James H. Blake-Mtg1244	Seneca Valley-Mtg954	Frederick Douglass-Balt728
Northwestern-PG1913	Watkins Mill-Mtg1238	North Harford-Hfd946	Overlea-B Co726
Richard Mont.-Mtg1852	Long Reach-How1221	Oakdale-Fre946	Mountain Ridge-All725
Northwest-Mtg1839	Franklin-B Co1219	Easton-Tal945	M. J. McDonough-Cha724
Parkdale-PG1836	Chopticon-StM1208	Damascus-Mtg939	Randallstown-B Co710
Bowie-PG1823	Mount Hebron-How1206	Hereford-B Co932	Frederick Douglass-PG688
Dr. Henry A. Wise, Jr.-PG.1806	Kenwood-B Co1204	Wilde Lake-How928	Western STES-B Co682
Walter Johnson-Mtg1778	Dundalk-B Co1195	Calvert-Cal926	Carver A&T-B Co679
Old Mill-AA1707	Polytechnic Instit.-Balt ...1194	Kent Island-QA913	Boonsboro-Was677
North County-AA1689	Frederick-Fre1184	Westlake-Cha899	Sparrows Point-B Co674
Clarksburg-Mtg1680	James M. Bennett-Wic1176	Eastern Technical-B Co898	Friendly-PG648
Suitland-PG1675	Bel Air-Hfd1175	Poolesville-Mtg898	Patterson Mill-Hfd633
South River-AA1657	Tuscarora-Fre1168	Glenelg-How891	Loch Raven-B Co630
Thomas S. Wootton-Mtg ..1657	Oxon Hill-PG1160	Oakland Mills-How891	Smithsburg-Was627
Arundel-AA1584	Westminster-Car1159	River Hill-How879	Pikesville-B Co626
Winston Churchill-Mtg ...1584	Aberdeen-Hfd1155	Rising Sun-Cec872	Fort Hill-All617
Charles H. Flowers-PG1575	Centennial-How1150	Liberty-Car867	Cambridge-SD-Dor601
Meade-AA1574	Rockville-Mtg1145	Lake Clifton-Balt866	Catoctin-Fre601
Paint Branch-Mtg1573	C. Milton Wright-Hfd1143	Century-Car860	Brunswick-Fre598
Bethesda-CC-Mtg1569	Towson-B Co1134	North East-Cec860	Dunbar-Balt596
DuVal-PG1564	Woodlawn-B Co1118	Winters Mill-Car856	Perryville-Cec595
Broadneck-AA1560	Potomac-PG1116	Queen Anne's-QA852	Surrattsville-PG581
Glen Burnie-AA1555	Chesapeake-AA1105	Middletown-Fre851	Largo-PG572
Annapolis-AA1551	Northern-Cal1098	Crossland-PG850	Allegany-All559
Walt Whitman-Mtg1540	Atholton-How1096	North Caroline-Cln847	Joppatowne-Hfd553
Western-Balt1516	Huntingtown-Cal1094	Thomas Stone-Cha839	BDJ/KASA-Balt*551
Quince Orchard-Mtg1503	Reservoir-How1089	Carver Vo-Tech-Balt838	Southern-G527
Bladensburg-PG1490	Edgewood-Hfd1066	La Plata-Cha835	Bohemia Manor-Cec500
Wheaton-Mtg1490	Northeast-AA1062	Central-PG827	Fairmont Heights-PG498
Perry Hall-B Co1481	Patapsco-B Co1061	Walkersville-Fre824	Havre de Grace-Hfd486
Sherwood-Mtg1477	Gov. Thos. Johnson-Fre ..1050	Owings Mills-B Co814	Natl. Acad. Found.-Balt485
Laurel-PG1455	North Hagerstown-Was ..1042	Southern-AA814	Reginald Lewis-Balt462
Howard-How1407	Manchester Valley-Car ...1038	South Carroll-Car810	Kent County-K442
Springbrook-Mtg1407	South Hagerstown-Was ..1027	Edmondson-West.-Balt802	FAET-Balt432
Albert Einstein-Mtg1396	Linganore-Fre1016	Wicomico-Wic796	Colonel Richardson-Cln411
Leonardtown-StM1381	Digital Harbor-Balt1014	Gwynn Park-PG779	North Dorchester-Dor399
Severna Park-AA1370	Milford Mill Acad.-B Co ...1014	Harford Technical-Hfd772	Washington-Som382
Dulaney-B Co1341	Lansdowne-B Co1005	Fallston-Hfd769	Clear Spring-Was369
Northwood-Mtg1330	Parkside-Wic997	Williamsport-Was767	Benjamin Franklin-Balt365
Catonsville-B Co1315	City College-Balt996	New Town-B Co762	Coppin Academy*356
North Point-Cha1305	St. Charles-Cha996	Patuxent-Cal759	Northern-G310
Mergenthaler-Balt1291	Southwestern-Balt995	Elkton-Cec758	Mardela-Wic285
John F. Kennedy-Mtg1280	Stephen Decatur-Wor995	Forest Park-Balt747	Pocomoke-Wor250
Urbana-Fre1270	(46)	(46)	Snow Hill-Wor231
(47)			New Era Academy-Balt*305
			North CMIT-PG*268
			Crisfield-Som*212
			College Park Acad.-PG*199
			Intrnatl. HS at Largo-PG*192
			St. Michaels-Tal*185
			Ches. Science Point-AA*180
			The Seed School-MD*180
			Intl. HS at Langley Pk-PG* 178
			South CMIT-PG*115
			Hancock-Was*112
			Tall Oaks-PG*35
			Croom Vocational-PG*15
			(60)

*denotes schools that field less than 50% of the total number of MPSSAA sports in last classification cycle.

MPSSAA Athletic Participation Survey Totals

<u>Year</u>	<u>Male Participants</u>	<u>Female Participants</u>	<u>Total</u>
1977-78	44,508	23,407	67,915
1978-79	45,464	23,699	69,163
1979-80	44,315	22,781	67,096
1980-81	41,269	23,778	65,047
1981-82	45,455	22,613	68,068
1982-83	45,361	26,309	71,670
1983-84	44,938	24,845	69,783
1984-85	46,344	26,790	73,134
1985-86	46,571	28,017	74,588
1986-87	45,240	26,472	71,712
1987-88	42,633	25,695	68,328
1988-89	44,532	27,695	72,227
1989-90	41,839	23,392	65,231
1990-91	41,753	27,476	69,229
1991-92	42,436	26,363	68,799
1992-93	47,042	31,652	78,694
1993-94	45,307	31,266	76,573
1994-95	44,909	31,133	76,042
1995-96	47,912	34,517	82,429
1996-97	50,441	34,070	84,511
1997-98	49,935	38,329	88,264
1998-99	52,036	38,889	90,925
1999-00	53,994	40,214	94,208
2000-01	54,632	40,477	95,109
2001-02	55,346	40,224	95,570
2002-03	55,898	41,358	97,256
2003-04	57,071	40,557	97,628
2004-05	58,311	42,770	101,081
2005-06	60,572	43,830	104,402
2006-07	63,587	46,397	109,984
2007-08	64,674	46,342	111,016
2008-09	64,704	46,398	111,102
2009-10	66,074	47,195	113,269
2010-11	66,262	47,797	114,059
2011-12	65,905	47,803	113,708
2012-13	65,237	48,566	113,803
2013-14	65,172	48,051	113,223
2014-15	64,789	48,256	113,045
2015-16	64,068	48,103	112,273
2016-17	64,184	48,230	112,414

Projected State Tournament Dates - 2017-2025

(All dates are tentative and subject to change)

Fall Sports Championships

<u>Practice Start Dates</u>	<u>Golf</u>	<u>Field Hockey</u>	<u>Volleyball</u>
2017 - Wed. August 9	2017 - October 23-25	2017 - November 11	2017 - November 18
2018 - Wed. August 8	2018 - October 22-24	2018 - November 10	2018 - November 17
2019 - Wed. August 14	2019 - October 28-30	2019 - November 9	2019 - November 16
2020 - Wed. August 12	2020 - October 26-28	2020 - November 14	2020 - November 21
2021 - Wed. August 11	2021 - October 25-27	2021 - November 13	2021 - November 20
2022 - Wed. August 10	2022 - October 24-26	2022 - November 12	2022 - November 19
2023 - Wed. August 9	2023 - October 23-25	2023 - November 11	2023 - November 18
2024 - Wed. August 14	2024 - October 28-30	2024 - November 9	2024 - November 16
<u>First Play Dates</u>	<u>Cross Country</u>	<u>Soccer</u>	<u>Football</u>
2017 - Fri. September 1	2017 - November 11	2017 - November 16-18	2017 - Nov. 30/Dec. 2
2018 - Fri. August 31	2018 - November 10	2018 - November 15-17	2018 - Nov. 29/Dec. 1
2019 - Fri. September 6	2019 - November 9	2019 - November 14-16	2019 - December 5-7
2020 - Fri. September 4	2020 - November 14	2020 - November 19-21	2020 - December 3-5
2021 - Fri. September 3	2021 - November 13	2021 - November 18-20	2021 - December 2-4
2022 - Fri. September 2	2022 - November 12	2022 - November 17-19	2022 - December 1-3
2023 - Fri. September 1	2023 - November 11	2023 - November 16-18	2023 - Nov. 30-Dec. 2
2024 - Fri. September 6	2024 - November 9	2024 - November 14-16	2024 - December 5-7

Winter Sports Championships

<u>Practice Start Dates</u>	<u>Dual Wrestling</u>	<u>Swimming & Diving</u>	<u>Basketball</u>
2017-18 - Wed. November 15	2017-18 - February 10	2017-18 - February 23-24	2017-18 - March 8-10
2018-19 - Thu. November 15	2018-19 - February 9	2018-19 - February 22-23	2018-19 - March 7-9
2019-20 - Fri. November 15	2019-20 - February 15	2019-20 - February 21-22	2019-20 - March 12-14
2020-21 - Sat. November 14	2020-21 - February 13	2020-21 - February 19-20	2020-21 - March 11-13
2021-22 - Mon. November 15	2021-22 - February 12	2021-22 - February 25-26	2021-22 - March 10-12
2022-23 - Tue. November 15	2022-23 - February 11	2022-23 - February 24-25	2022-23 - March 9-11
2023-24 - Wed. November 15	2023-24 - February 10	2023-24 - February 23-24	2023-24 - March 7-9
2024-25 - Fri. November 15	2024-25 - February 15	2024-25 - February 21-22	2024-25 - March 13-15
<u>First Play Dates</u>	<u>Indoor Track</u>	<u>Wrestling</u>	
2017-18 - Tue. December 5	2017-18 - February 19-20	2017-18 - March 2-3	
2018-19 - Wed. December 5	2018-19 - February 18-19	2018-19 - March 1-2	
2019-20 - Thu. December 5	2019-20 - February 17-18	2019-20 - March 6-7	
2020-21 - Fri. December 4	2020-21 - February 15-16	2020-21 - March 5-6	
2021-22 - Mon. December 6	2021-22 - February 21-22	2021-22 - March 4-5	
2022-23 - Mon. December 5	2022-23 - February 20-21	2022-23 - March 3-4	
2023-24 - Tue. December 5	2023-24 - February 19-20	2023-24 - March 1-2	
2024-25 - Thu. December 5	2024-25 - February 17-18	2024-25 - March 7-8	

Spring Sports Championships

<u>Practice Start Dates</u>	<u>Lacrosse</u>	<u>Baseball</u>	<u>Tennis</u>
2018 - Thu. March 1	2018 - May 22-24	2018 - May 25-26	2018 - May 25-26
2019 - Fri. March 1	2019 - May 21-23	2019 - May 24-25	2019 - May 24-25
2020 - Sat. February 29	2020 - May 19-21	2020 - May 22-23	2020 - May 22-23
2021 - Mon. March 1	2021 - May 25-27	2021 - May 28-29	2021 - May 28-29
2022 - Tue. March 1	2022 - May 24-26	2022 - May 27-28	2022 - May 27-28
2023 - Wed. March 1	2023 - May 23-25	2023 - May 26-27	2023 - May 26-27
2024 - Fri. March 1	2024 - May 21-23	2024 - May 24-25	2024 - May 24-25
2025 - Sat. March 1	2025 - May 20-22	2025 - May 23-24	2025 - May 23-24
<u>First Play Dates</u>	<u>Track & Field</u>	<u>Softball</u>	
2018 - Wed. March 21	2018 - May 24-26	2018 - May 25-26	
2019 - Thu. March 21	2019 - May 23-25	2019 - May 24-25	
2020 - Fri. March 20	2020 - May 21-23	2020 - May 22-23	
2021 - Mon. March 22	2021 - May 27-29	2021 - May 28-29	
2022 - Mon. March 21	2022 - May 26-28	2022 - May 27-28	
2023 - Tue. March 21	2023 - May 25-27	2023 - May 26-27	
2024 - Thu. March 21	2024 - May 23-25	2024 - May 24-25	
2025 - Fri. March 21	2025 - May 22-24	2025 - May 23-24	

MPSSAA Semifinal Seeding Cycle

The MPSSAA Executive Council approved establishing a 24-year semifinal seeding cycle based on the 2013-14 pairings as established at the April 26, 2013 Board of Control meeting. The pairings below ensure over any four-year cycle each region will be seeded one through four once, each region will play the other regions four times during a 12-year cycle and semifinal pairings and seeds will not be repeated in consecutive years. While rescheduling so far into the future is at best speculative, the cycle below provides direction into the foreseeable future. The 2016-17 academic year will be the fourth year of the cycle.

- OFFICIAL ROTATION FOR STATE SEMI-FINAL PAIRINGS, 2017-2041 -

<u>SCHOOL YEAR</u>	<u>#1 SEED vs. #4 SEED</u>		<u>#2 SEED vs. #3 SEED</u>	
2017-18	North	West	South	East
2018-19	South	North	East	West
2019-20	East	South	West	North
2020-21	West	East	North	South
2021-22	East	North	South	West
2022-23	South	East	West	North
2023-24	West	South	North	East
2024-25	North	West	East	South
<hr/>				
2025-26	West	East	South	North
2026-27	South	West	North	East
2027-28	North	South	East	West
2028-29	East	North	West	South
2029-30	South	East	North	West
2030-31	East	West	South	North
2031-32	West	North	East	South
2032-33	North	South	West	East
<hr/>				
2033-34	South	West	East	North
2034-35	West	North	South	East
2035-36	North	East	West	South
2036-37	East	South	North	West
2037-38	South	North	West	East
2038-39	North	East	South	West
2039-40	East	West	North	South
2040-41	West	South	East	North

Projected State Tournament Time Lines For 2018-19

(All dates are tentative and are subject to change)

<p>CROSS COUNTRY Oct. 22Application deadline for Region Meet entry Oct. 29Determination of Region Meet qualifiers Nov. 1Region Meets Nov. 4Organizational Meeting for State Meets Nov. 10State Meets</p> <p>FIELD HOCKEY Oct. 17Last play date for seeding consideration Oct. 18Seeding Meeting Oct. 22Last play date Oct. 23Sectional Quarterfinals Oct. 25Sectional Semifinals Oct. 29Sectional Finals Oct. 31Region Finals Nov. 5/7State Semifinals Nov. 10State Finals</p> <p>FOOTBALL Nov. 3Last play date Nov. 4Postseason Tournament Organizational Meeting Nov. 9/10Region Semifinals Nov. 16/17Region Finals Nov. 23/24State Semifinals Nov. 29-Dec. 1State Finals</p> <p>GOLF Oct. 16District Tournament completion date Oct. 16State Golf Tournament entry form due Oct. 17Organizational Meeting for State Tournament Oct. 22/23, 24State Tournament</p> <p>SOCCER Oct. 20Last play date for seeding consideration Oct. 22Seeding Meeting Oct. 24Last play date Oct. 26Sectional Quarterfinals Oct. 30Sectional Semifinals Nov. 2Sectional Finals Nov. 6Region Finals Nov. 9/10State Semifinals Nov. 15/16/17State Finals</p> <p>VOLLEYBALL Oct. 27Last play date for seeding consideration Oct. 29Seeding Meeting Oct. 31Last play date Nov. 1/2Sectional Quarterfinals Nov. 5Sectional Semifinals Nov. 7Sectional Finals Nov. 9/10Region Finals Nov. 12-15State Semifinals Nov. 17State Finals</p> <p>BASKETBALL Feb. 18Last play date for seeding consideration Feb. 19Seeding Meeting Feb. 21Last play date Feb. 22 (G); Feb. 23 (B)Sectional Quarterfinals Feb. 25 (G); Feb. 26 (B)Sectional Semifinals Feb. 27 (G); Feb. 28 (B)Sectional Finals Mar. 1 (G); Mar. 2 (B)Region Finals Mar. 7/8State Semifinals Mar. 9State Finals</p>	<p>INDOOR TRACK 3 Days prior to region meetEntry Deadline Feb. 2-13Region Meets Feb. 16Seeding of State Meets Feb. 18-19State Meets</p> <p>SWIMMING & DIVING Feb. 14-16Regional Meets Feb. 18State Meet Organizational Meeting Feb. 22-23State Meets</p> <p>WRESTLING DUALS 24 hours prior to region tourn.Team entry form due Feb. 2Last play date for seeding consideration Feb. 6Region Tournament Feb. 9State Tournament</p> <p>WRESTLING Feb. 16Last play date Feb. 15/16City, County Conference Tournament Feb. 22/23Region Tournament Feb. 24Organizational Meeting for State Tournament Mar. 1-2State Tournament</p> <p>BASEBALL May 6Last play date for seeding consideration May 7Seeding Meeting May 8Last play date May 9Sectional Quarterfinals May 11Sectional Semifinals May 14Sectional Finals May 17Regional Finals May 21State Semifinals May 24/25State Finals</p> <p>LACROSSE May 4Last play date for seeding consideration May 6Seeding Meeting May 7Last play date May 8Sectional Quarterfinals May 10Sectional Semifinals May 13Sectional Finals May 15Region Finals May 17/18State Semifinals May 21-23State Finals</p> <p>SOFTBALL May 6Last play date for seeding consideration May 7Seeding Meeting May 8Last play date May 9Sectional Quarterfinals May 13Sectional Semifinals May 15Sectional Finals May 17Region Finals May 21State Semifinals May 24/25State Finals</p> <p>TENNIS May 18Region tournament completion deadline May 20Entry Deadline May 21Organizational Meeting for State tournament May 24-25State Tournament</p> <p>TRACK & FIELD 7 days prior to Region MeetEntry Deadline 4 days prior to Region Meet ..Scratch/Substitution Deadline May 15-18Region Meets May 19Seeding of State Meets May 23-25State Meets</p>
---	--

Maryland Public Secondary Schools Athletic Association

Alphabetical Index

SCHOOL	JURISDICTION	NICKNAME	CODE	SCHOOL	JURISDICTION	NICKNAME	CODE
Aberdeen.....	Harford Co.	Eagles	ABE	Dundalk.....	Baltimore Co.	Owls.....	DUN
Allegany	Allegany Co.....	Campers.....	ALL	DuVal	Prince George's Co.	Tigers.....	DUV
Annapolis	Anne Arundel Co.	Panthers	ANN	Eastern Technical	Baltimore Co.	Mavericks.....	EVT
Arundel	Anne Arundel Co.	Wildcats.....	ARU	Easton	Talbot Co.	Warriors	EAS
Atholton	Howard Co.	Raiders.....	ATH	Edgewood	Harford Co.	Rams	EDG
Bel Air	Harford Co.	Bobcats	BAR	Edmondson/Westside	Baltimore City	Red Storm	EDW
Benjamin Franklin	Baltimore City	Bayhawks	BEN	Albert Einstein.....	Montgomery Co.	Titans.....	AEI
James M. Bennett.....	Wicomico Co.	Clippers	JMB	Elkton	Cecil Co.	Golden Elks	ELK
Bethesda- CC	Montgomery Co.	Barons	BCC	Fairmont Heights	Prince George's Co.	Hornets	FAH
Bladensburg	Prince George's Co.	Mustangs.....	BLA	Fallston	Harford Co.	Cougars	FAL
Montgomery Blair	Montgomery Co.	Blazers	MTB	FAET	Baltimore City	Grizzlies	FET
James H. Blake	Montgomery Co.	Bengals	JHB	Charles H. Flowers	Prince George's Co.	Jaguars	CHF
BDJ/KASA @ Walbrook.....	Baltimore City	TBA	BDK	Forest Park	Baltimore City	Foresters	FPK
Bohemia Manor	Cecil Co.	Eagles	BHM	Fort Hill	Allegany Co.....	Sentinels	FTH
Boonsboro.....	Washington Co.....	Warriors.....	BOO	Franklin	Baltimore Co.	Indians	FRA
Bowie.....	Prince George's Co.	Bulldogs	BOW	Frederick	Frederick Co.	Cadets	FRE
Broadneck.....	Anne Arundel Co.	Bruins	BDN	Friendly	Prince George's Co.	Patriots	FRI
Brunswick	Frederick Co.	Railroaders	BRN	Gaithersburg.....	Montgomery Co.	Trojans	GAI
Calvert.....	Calvert Co.....	Cavaliers	CAL	Glen Burnie	Anne Arundel Co.	Gophers.....	GLB
Cambridge/SD	Dorchester Co.	Vikings.....	CSD	Glennelg	Howard Co.	Gladiators	GLG
Carver Center for A & T.....	Baltimore Co.	Wildcats.....	CVR	Great Mills.....	St. Mary's Co.	Hornets	GTM
Carver Vo-Tech	Baltimore City	Bears	CVT	Gwynn Park	Prince George's Co.	Yellow Jackets	GWP
Catoctin	Frederick Co.....	Cougars	CTT	Hammond	Howard Co.	Golden Bears	HAM
Catonsville.....	Baltimore Co.	Comets	CAT	Hancock	Washington Co.....	Panthers	HAN
Centennial	Howard Co.	Eagles	CTN	Harford Technical	Harford Co.	Cobras	HVT
Central-PG	Prince George's Co.	Falcons	CEN	Havre de Grace.....	Harford Co.	Warriors	HDG
Century	Carroll Co.	Knights	CNT	Hereford	Baltimore Co.	Bulls.....	HER
Chesapeake-AA.....	Anne Arundel Co.	Cougars	CHA	High Point	Prince George's Co.	Eagles	HPT
Chesapeake-B.....	Baltimore Co.	Bayhawks	CHB	Howard	Howard Co.	Lions.....	HOW
Ches. Math & IT - North	Prince George's Co.	Tigers	CMN	Huntingtown	Calvert Co.....	Hurricanes	HUN
Ches. Math & IT - South	Prince George's Co.	Tigers	CMS	Internatl. HS at Langley Pk.....	Prince George's Co.	Phoenix	LGI
Chesapeake Science Pt.	Anne Arundel Co.	Tigers	CSP	International HS at Largo.....	Prince George's Co.	Sea Turtles	LRI
Chopticon	St. Mary's Co.	Braves	CHO	Gov. Thomas Johnson	Frederick Co.	Patriots	GTJ
Winston Churchill	Montgomery Co.	Bulldogs	WCH	Walter Johnson	Montgomery Co.	Wildcats.....	WAJ
City College	Baltimore City	Knights.....	CTY	Joppatowne.....	Harford Co.	Mariners.....	JOP
Clarksburg.....	Montgomery Co.	Coyotes	CLK	John F. Kennedy	Montgomery Co.	Cavaliers.....	JFK
Clear Spring	Washington Co.....	Blazers	CLS	Kent County	Kent Co.....	Trojans	KTC
College Park Academy	Prince George's Co.	Phoenix	CPA	Kent Island	Queen Annes Co.	Buccaneers.....	KTI
Coppin Academy	Baltimore City	Eagles	COA	Kenwood	Baltimore Co.	Blue Birds	KEN
Crisfield	Somerset Co.	Crabbers	CRI	Francis Scott Key	Carroll Co.	Eagles	FSK
Croom Vocational	Prince George's Co.	Panthers	CVP	La Plata	Charles Co.	Warriors	LAP
Crossland	Prince George's Co.	Cavaliers	CRO	Henry E. Lackey	Charles Co.	Chargers.....	LAC
Damascus	Montgomery Co.	Hornets.....	DAM	Lake Clifton	Baltimore City	Lakers.....	LCE
Stephen Decatur.....	Worcester Co.	Seahawks	STD	Lansdowne	Baltimore Co.	Vikings	LAN
Digital Harbor	Baltimore City	Rams.....	DGH				
Douglass-B	Baltimore City	Ducks.....	FDB				
Douglass-PG	Prince George's Co.	Eagles	FRD				
Dulaney	Baltimore Co.	Lions	DUL				
Dunbar	Baltimore City	Poets	DNB				

SCHOOL	JURISDICTION	NICKNAME	CODE
Largo	Prince George's Co.	Lions	LAR
Laurel	Prince George's Co.	Spartans	LAU
Leonardtown	St. Mary's Co.	Raiders	LEO
Reginald Lewis	Baltimore City	Falcons	RGL
Liberty	Carroll Co.	Lions	LIB
Linganore	Frederick Co.	Lancers	LIN
Loch Raven	Baltimore Co.	Raiders	LCR
Long Reach	Howard Co.	Lightning	LGR
Col. Zadok Magruder	Montgomery Co.	Colonels	CZM
Manchester Valley	Carroll Co.	Mavericks	MVM
Mardela	Wicomico Co.	Warriors	MAR
Marriotts Ridge	Howard Co.	Mustangs	MRR
Maurice J. McDonough	Charles Co.	Rams	MDU
Meade	Anne Arundel Co.	Mustangs	MEA
Mergenthaler Vo-Tech	Baltimore City	Mustangs	MVT
Middletown	Frederick Co.	Knights	MID
Milford Mill Academy	Baltimore Co.	Millers	MLM
Richard Montgomery	Montgomery Co.	Rockets	RMT
Mount Hebron	Howard Co.	Vikings	MTH
Mountain Ridge	Allegany Co.	Miners	MTR
Natl. Academy Foundation	Baltimore City	Eagles	NAF
New Era Academy	Baltimore City	Jaguars	NEB
New Town	Baltimore Co.	Titans	NWT
North Caroline	Caroline Co.	Bulldogs	NCN
North County	Anne Arundel Co.	Knights	NCT
North Dorchester	Dorchester Co.	Eagles	NDC
North East-Cec	Cecil Co.	Indians	NEC
North Hagerstown	Washington Co.	Hubs	NHG
North Harford	Harford Co.	Hawks	NHF
North Point	Charles Co.	Eagles	NPT
Northeast-AA	Anne Arundel Co.	Eagles	NEA
Northern-Cal	Calvert Co.	Patriots	NOC
Northern-G	Garrett Co.	Huskies	NOG
Northwest	Montgomery Co.	Jaguars	NWM
Northwestern-PG	Prince George's Co.	Wildcats	NWE
Northwood	Montgomery Co.	Gladiators	NWD
Oakdale	Frederick Co.	Bears	OAD
Oakland Mills	Howard Co.	Scorpions	OAK
Old Mill	Anne Arundel Co.	Patriots	OLM
Overlea	Baltimore Co.	Falcons	OVE
Owings Mills	Baltimore Co.	Eagles	OWM
Oxon Hill	Prince George's Co.	Clippers	OXH
Paint Branch	Montgomery Co.	Panthers	PBR
Parkdale	Prince George's Co.	Panthers	PKD
Parkside	Wicomico Co.	Rams	PKS
Parkville	Baltimore Co.	Knights	PKV
Patapsco	Baltimore Co.	Patriots	PAT
Patterson	Baltimore City	Clippers	PPK
Patterson Mill	Harford Co.	Huskies	PPM
Patuxent	Calvert Co.	Panthers	PTX
Perry Hall	Baltimore Co.	Gators	PEH
Perryville	Cecil Co.	Panthers	PEV
Pikesville	Baltimore Co.	Panthers	PIK
Pocomoke	Worcester Co.	Warriors	POC

SCHOOL	JURISDICTION	NICKNAME	CODE
Balt. Polytechnic Institute	Baltimore City	Engineers	BPI
Poolesville	Montgomery Co.	Falcons	POO
Potomac	Prince George's Co.	Wolverines	POT
Queen Anne's	Queen Anne's Co.	Lions	QAN
Quince Orchard	Montgomery Co.	Cougars	QOR
Randallstown	Baltimore Co.	Rams	RAN
Reservoir	Howard Co.	Gators	RES
Colonel Richardson	Caroline Co.	Colonels	CLR
Rising Sun	Cecil Co.	Tigers	RIS
River Hill	Howard Co.	Hawks	RVH
Rockville	Montgomery Co.	Rams	ROC
Eleanor Roosevelt	Prince George's Co.	Raiders	ELR
Saint Michael's	Talbot Co.	Saints	STM
Saint Charles	Charles Co.	Spartans	STC
The SEED School	Maryland State	Sabers	SED
Seneca Valley	Montgomery Co.	Scream' Eagles	SEV
Severna Park	Anne Arundel Co.	Falcons	SEP
Sherwood	Montgomery Co.	Warriors	SHE
Smithsburg	Washington Co.	Leopards	SMI
Snow Hill	Worcester Co.	Eagles	SNH
South Carroll	Carroll Co.	Cavaliers	SCL
South Hagerstown	Washington Co.	Rebels	SHG
South River	Anne Arundel Co.	Seahawks	SRI
Southern-AA	Anne Arundel Co.	Bulldogs	SOA
Southern-G	Garrett Co.	Rams	SOG
Southwestern	Baltimore City	Sabres	SWE
Sparrows Point	Baltimore Co.	Pointers	SPP
Springbrook	Montgomery Co.	Blue Devils	SPB
Thomas Stone	Charles Co.	Cougars	THS
Suitland	Prince George's Co.	Rams	SUI
Surrattsville	Prince George's Co.	Hornets	SUR
Tall Oaks Vocational	Prince George's Co.	Tigers	TOT
Towson	Baltimore Co.	Generals	TOW
Tuscarora	Frederick Co.	Titans	TUS
Urbana	Frederick Co.	Hawks	URB
Walkersville	Frederick Co.	Lions	WLK
Washington	Somerset Co.	Jaguars	WAS
Watkins Mill	Montgomery Co.	Wolverines	WTM
Western STES	Baltimore Co.	Wolverines	WTE
Western-B	Baltimore City	Doves	WEB
Westlake	Charles Co.	Wolverines	WLA
Westminster	Carroll Co.	Owls	WES
Wheaton	Montgomery Co.	Knights	WHE
Wait Whitman	Montgomery Co.	Vikings	WWH
Wicomico	Wicomico Co.	Indians	WIC
Wilde Lake	Howard Co.	Wildcats	WLD
Williamsport	Washington Co.	Wildcats	WIL
Winters Mill	Carroll Co.	Falcons	WMI
Dr. Henry A. Wise, Jr.	Prince George's Co.	Pumas	HWI
Woodlawn	Baltimore Co.	Warriors	WOO
Thomas S. Wootton	Montgomery Co.	Patriots	TSW
C. Milton Wright	Harford Co.	Mustangs	CMW

MPSSAA SCHOOL DIRECTORY

ALLEGANY COUNTY		
OFFICE OF ATHLETICS Dr. Benjamin Brauer, Supervisor Tanya Gomer, Administrative Assistant 108 Washington Street PO Box 1724 Cumberland, MD 21501-1724 Phone 301-759-2410 (Tanya) 301-759-2060 Fax 301-759-2019		
1. ALLEGANY	616 Sedgwick St Cumberland 21502 Principal Mike Calhoun Ath Dir Tedd Eirich tedd.eirich@acpsmd.org School phone (301) 777-8110 AD phone (301) 777-8110 FAX (301) 759-2534	1A
2. FORT HILL	500 Greenway Ave. Cumberland 21502 Principal Joe Carter Ath Dir Amber Waltz amber.waltz@acpsmd.org School phone (301) 777-2570 AD phone (301) 777-2570 FAX (301) 777-2572	1A
3. MOUNTAIN RIDGE	100 Dr. Nancy S. Grasmick Lane Frostburg 21532 Principal Danny Carter Ath Dir David Hobel, Jr. david.hobeljr@acpsmd.org School phone (301) 689-3377 AD phone (301) 689-3377 FAX (301) 689-8709	1A
OFFICE OF ATHLETICS Clayton Culp, Coordinator Brian Layman, Specialist Bruce Lawton, Special Olympics (part-time) 2644 Riva Road Annapolis 21401 Phone (410) 222-5463 FAX (410) 222-5562		
1. ANNAPOLIS	2700 Riva Rd. Annapolis 21401 Principal Susan Chittim Ath Dir Dave Gehrdes dgehrdes@aacps.org School phone (410) 266-5240 AD phone (410) 224-8362 FAX (410) 224-8362	4A
2. ARUNDEL	1001 Annapolis Rd. Gambrills 21054 Principal Gina Davenport Ath Dir Kevin Necessary knecessary@aacps.org School phone (410) 674-6500 AD phone (410) 674-6500 FAX (410) 674-4477	4A
3. BROADNECK	1265 Green Holly Dr. Annapolis MD 21401 Principal Jim Todd Ath Dir Ken Kazmarek kkazmarek@aacps.org School phone (410) 757-1300 AD phone (410) 757-3758 FAX (410) 757-5621	4A
4. CHESAPEAKE	4798 Mountain Rd. Pasadena 21122 Principal Steve Gorski Ath Dir Chip Snyder esnyder@aacps.org School phone (410) 255-9600 AD phone (410) 255-9600 FAX (410) 437-3218	3A
5. CHESAPEAKE SCIENCE POINT	7321 Parkway Drive South Hanover 21076 Principal Erkan Derin Ath Dir Erik Johnson ejohnson@mycsp.org School phone 443-757-5277 AD phone 443-757-5277 FAX 443-757-5280	1A
6. GLEN BURNIE	7550 Balt.-Annapolis Blvd. Glen Burnie 21060 Principal Vickie Plitt Ath Dir Kyle Hines khines@aacps.org School phone (410) 761-8950 AD phone (410) 761-8950 FAX (410) 553-9332	4A
7. MEADE	1100 Clark Road Ft. Meade 20755 Principal John Yore Ath Dir Kevin Rutledge krutledge@aacps.org School phone (410) 674-7710 AD phone (410) 672-1369 FAX (410) 674-6823	4A

MPSSAA SCHOOL DIRECTORY

<p>8. NORTH COUNTY 10 East First Ave. Glen Burnie 21061-2018 Principal Eric Jefferson Ath Dir Peter Alvanos palvanos@aacps.org School phone (410) 222-6970 AD phone (410) 222-6970 FAX (410) 222-6980</p>	<p>4A</p>	<p>BALTIMORE CITY OFFICE OF ATHLETICS Tiffany Byrd, Coordinator 200 East North Ave.- Rm. 312 Baltimore 21202 Phone (443) 642-3804 FAX (410) 396-1656</p>	
<p>9. NORTHEAST 1121 Duvall Hwy. Pasadena 21122 Principal Jason T. Williams Ath Dir Kenny Miller kfmiller@aacps.org School phone (410) 437-6400 AD phone (410) 437-6400 FAX (410) 437-7012</p>	<p>3A</p>	<p>1. BALTIMORE CITY COLLEGE 3220 The Alameda Baltimore 21218 Principal Cindy Harcum Ath Dir Rolynda Contee RAContee@bcps.k12.md.us School phone (410) 396-6557 AD phone (410) 545-6739 FAX (410) 243-0669</p>	<p>3A</p>
<p>10. OLD MILL 600 Patriot Ln. Millersville 21108 Principal Stacey Smith Ath Dir Jeff Martin jmartin@aacps.org School phone (410) 969-9010 AD phone (410) 969-0837 FAX (410) 969-0837</p>	<p>4A</p>	<p>2. BALTIMORE POLYTECHNIC INSTITUTE 1400 West Cold Spring Lane Baltimore 21209 Principal Jacqueline Williams Ath Dir Phil Thompson (Interim) PMThompson@bcps.k12.md.us School phone (410) 396-7026 AD phone (410) 396-7023 FAX (410) 235-5027</p>	<p>3A</p>
<p>11. SEVERNA PARK 60 Robinson Rd. Severna Park 21146 Principal Patrick Bathras Ath Dir Dave Lanham dlanham@aacps.org School phone (410) 544-0900 AD phone (410) 544-0900 FAX (410) 544-7462</p>	<p>4A</p>	<p>3. BDJ/KASA @ WALBROOK 2000 Edgewood St. Baltimore 21216 Principal Saeed Hill Ath Dir Jason Williams JAWilliams@bcps.k12.md.us School Phone (443) 642-2670 AD phone (443) 642-2938 FAX (443) 984-2774</p>	<p>1A</p>
<p>12. SOUTH RIVER 201 Central Ave. East Edgewater 21037 Principal William T. Myers Ath Dir Dave Klingel dklingel@aacps.org School phone (410) 956-5600 AD phone (410) 956-5600 FAX (410) 956-5137</p>	<p>4A</p>	<p>4. CARVER VOCATIONAL-TECHNICAL 2201 Presstman St. Baltimore 21216 Principal Shionta Somerville Ath Dir Cynthia Tucker-Tyson CTyson@bcps.k12.md.us School phone (410) 396-0553 AD phone (443) 642-6216 FAX (410) 396-0060</p>	<p>2A</p>
<p>13. SOUTHERN 4400 Solomons Island Rd. Harwood 20776 Principal Kathryn Feuerherd Ath Dir Ray Bowen rbowen@aacps.org School phone (410) 867-7100 AD phone (410) 867-7100 FAX (410) 867-2412</p>	<p>2A</p>	<p>5. COPPIN ACADEMY 2500 West North Avenue Baltimore 21216 Principal Aisha Almond Ath Dir Ulysses Hardy, Jr. uhardy@winfamilyservices.org School phone (410) 642-5060 AD phone (410) 736-2922 FAX (410) 951-2610</p>	<p>1A</p>

MPSSAA SCHOOL DIRECTORY

<p>6. DIGITAL HARBOR 1100 Covington St. Baltimore 21230 Principal Shannon Mobley Ath Dir G. Alan Holmes GHolmes02@bcps.k12.md.us School phone (443) 984-1256 AD phone (410) 396-8372 FAX (410) 539-5207</p>	3A	<p>12. FRIENDSHIP ACADEMY OF ENGINEERING & TECH. (FAET) 2500 East Northern Pkwy. Baltimore 21214 Principal Tawney Manning Ath Dir Tonisha Montgomery TMontgomery2@bcps.k12.md.us School phone (443) 642-5616 AD phone (443) 642-5621 FAX (410) 444-6150</p>	1A
<p>7. FREDERICK DOUGLASS 2301 Gwynns Falls Pkwy. Baltimore 21217 Principal Kelvin Bridgers Ath Dir Joseph Edwards JMEdwards@bcps.k12.md.us School phone (410) 396-7821, -7823 AD phone (443) 642-6055 FAX (410) 462-3081</p>	1A	<p>13. LAKE CLIFTON 2815 Saint Lo Drive Baltimore 21213 Principal James Gresham Ath Dir Herman Harried HHarried@bcps.k12.md.us School phone (443) 642-2291 AD phone (410) 396-6642 FAX (410) 467-0958</p>	2A
<p>8. PAUL LAURENCE DUNBAR 1400 Orleans St. Baltimore, MD 21231 Principal Tammy Mays Ath Dir Dana Johnson DJohnson2@bcps.k12.md.us School phone (443) 642-4478 AD phone (443) 475-0853 FAX (410) 545-1682</p>	1A	<p>14. REGINALD F. LEWIS 6401 Pioneer Dr. Baltimore 21214 Principal Janine Patterson Ath Dir Tina Queen TQueen01@bcps.k12.md.us School phone (410) 545-1746 AD phone (410) 396-8394 FAX (410) 396-8394</p>	1A
<p>9. EDMONDSON-WESTSIDE 501 Athol Ave. Baltimore 21229 Principal Karl Perry Ath Dir Dewitt R. Doss Drdoss@bcps.k12.md.us School phone (410) 396-0685 AD phone (410) 430-9147 FAX (410) 545-7715</p>	2A	<p>15. MERGENTHALER VOCATIONAL-TECHNICAL 3500 Hillen Rd. Baltimore 21218 Principal Craig Rivers Ath Dir Patrick Nixon PNixon01@bcps.k12.md.us School phone (410) 396-6496 AD phone (410) 889-2584 FAX (410) 243-5354</p>	4A
<p>10. FOREST PARK 69000 Park Heights Ave. Baltimore 21215 Principal Monica Dailey Ath Dir Suzanne Blum SBlum@bcps.k12.md.us School phone (410) 396-0753 AD phone (410) 396-8374 FAX (410) 396-0866</p>	2A	<p>16. NATIONAL ACADEMY FOUNDATION (NAF) 504 North Caroline St. Baltimore 21205 Principal Danielle Rembert Ath Dir Nicole Haller NLHaller@bcps.k12.md.us School phone (443) 984-1594 AD phone (858) 775-6610 FAX (410) 276-3276</p>	1A
<p>11. BENJAMIN FRANKLIN AT MASONVILLE COVE 1201 Cambria St. Baltimore 21225 Principal Chris Battaglia Ath Dir Richard Jackson RJackson@bcps.k12.md.us School phone (410) 396-1373 AD phone (410) 396-1373 ext. 258 FAX (410) 396-8434</p>	1A	<p>17. NEW ERA ACADEMY 2700 Seamon Ave. Baltimore 21225 Principal Chanta Booker Ath Dir Jarrett Ingram JIngram01@bcps.k12.md.us School phone (443) 984-2825 AD phone (410) 525-6522 FAX (410) 396-6955</p>	1A

MPSSAA SCHOOL DIRECTORY

<p>18. PATTERSON 100 Kane St. Baltimore 21224 Principal Vance Benton Ath Dir Damon Bomar DBomar@bcps.k12.md.us School phone (410) 396-9276 AD phone (410) 396-9274 FAX (410) 396-8395</p>	<p>2A</p>	<p>3. CHESAPEAKE 1801 Turkey Pt. Rd. Baltimore 21221 Principal Jess Grim Ath Dir Rodney McMillion rmcmillion@bcps.org School phone (443) 809-0100 AD phone (443) 809-6386 FAX (443) 809-0101</p>	<p>1A</p>
<p>19. SOUTHWESTERN MULTI-PLEX 1500 Harlem Ave Baltimore 21217 Principal Tracy Hicks Ath Dir Ugbong E. Ugbong (Interim) UEUgbong@bcps.k12.md.us School phone (410) 396-7701 AD phone (410) 396-7701 FAX (410) 669-7539</p>	<p>3A</p>	<p>4. DULANEY 255 Padonia Rd. Timonium 21093 Principal Sam Wynkoop Ath Dir Richard Reed rreed@bcps.org School phone (443) 809-7633 AD phone (443) 809-7638 FAX (443) 809-7638</p>	<p>4A</p>
<p>20. WESTERN 4600 Falls Rd. Baltimore 21209 Principal Michelle White Ath Dir Yolanda Small YJackson@bcps.k12.md.us School phone (410) 396-7040 AD phone (410) 396-7035 FAX (410) 396-7492</p>	<p>4A</p>	<p>5. DUNDALK 1901 Delvale Ave. Baltimore 21222 Principal Larissa Santos Ath Dir Derek Maki dmaki@bcps.org School phone (443) 809-7023 AD phone (443) 809-7288 FAX (443) 809-7025</p>	<p>3A</p>
<div style="border: 1px solid black; padding: 5px; background-color: #f0f0f0;"> <p>BALTIMORE COUNTY</p> <p>OFFICE OF ATHLETICS Michael Sye, Coordinator Lynette Mitzel, Supervisor 9611 Pulaski Park Drive Suite 307 Baltimore 21220 Phone 443-809-2328 FAX 410-238-2035</p> </div>			
<p>1. CARVER CENTER FOR ARTS & TECH 938 York Rd. Towson 21204 Principal Karen Steele Ath Dir Lori Brewer lbrewer@bcps.org School phone (443) 809-2775 AD phone (443) 809-2546 FAX (443) 809-3184</p>	<p>1A</p>	<p>6. EASTERN TECHNICAL 1100 Mace Ave. Baltimore 21221 Principal Christene Anderson Ath Dir Lisa Martin lmartin8@bcps.org School phone (443) 809-0190 AD phone (443) 809-0201 FAX (443) 809-0424</p>	<p>2A</p>
<p>2. CATONSVILLE 421 Bloomsbury Ave. Baltimore 21228 Principal Matt Ames Ath Dir James Fitzpatrick jfitzpatrick2@bcps.org School phone (410) 887-0808 AD phone (410) 887-0815 FAX (410) 747-9473</p>	<p>4A</p>	<p>7. FRANKLIN 12000 Reisterstown Rd. Reisterstown 21136 Principal Patrick S. McCusker Ath Dir Jim Book (Acting) jbook@bcps.org School phone (443) 809-1119 AD phone (443) 809-1126 FAX (443) 809-1126</p>	<p>3A</p>
<p>8. HEREFORD 17301 York Rd. Parkton 21120 Principal Joe Jira Ath Dir Mike Kalisz mkalisz@bcps.org School phone (410) 887-1905 AD phone (410) 887-1910 FAX (410) 887-1944</p>	<p>4A</p>	<p>8. HEREFORD 17301 York Rd. Parkton 21120 Principal Joe Jira Ath Dir Mike Kalisz mkalisz@bcps.org School phone (410) 887-1905 AD phone (410) 887-1910 FAX (410) 887-1944</p>	<p>2A</p>

MPSSAA SCHOOL DIRECTORY

<p>9. KENWOOD 501 Stemmers Run Rd. Baltimore 21221 Principal Brian Powell Ath Dir Tony Ruocco aruocco@bcps.org School phone (443) 809-0153 AD phone (443) 809-0145 FAX (443) 809-6382</p>	<p>3A</p>	<p>15. OWINGS MILLS 124 Tollgate Rd. Owings Mills 21117 Principal Abbey Campbell Ath Dir Ted Winner wwinner@bcps.org School phone (410) 887-1700 AD phone (410) 887-1528 FAX (410) 887-1528</p>	<p>2A</p>
<p>10. LANSDOWNE 3800 Hollins Ferry Rd. Baltimore 21227 Principal Kenneth P. Miller Ath Dir Todd Hawkins thawkins@bcps.org School phone (410) 887-1415 AD phone (410) 887-1424 FAX (410) 887-1424</p>	<p>3A</p>	<p>16. PARKVILLE 2600 Putty Hill Ave. Baltimore 21234 Principal Maureen Astarita Ath Dir Jeff Markle jmarkle@bcps.org School phone (443) 809-5257 AD phone (443) 809-5430 FAX (443) 809-5430</p>	<p>3A</p>
<p>11. LOCH RAVEN 1212 Cowpens Ave. Towson 21286 Principal Bonnie Lambert Ath Dir Michael McEwan mmcewan@bcps.org School phone (443) 809-3525 AD phone (443) 809-3543 FAX (443) 809-5898</p>	<p>1A</p>	<p>17. PATAPSCO 8100 Wise Ave. Baltimore 21222 Principal Craig Reed Ath Dir Chris McGuinness cmcguinness@bcps.org School phone (443) 809-7060 AD phone (443) 809-7064 FAX (443) 809-7062</p>	<p>3A</p>
<p>12. MILFORD MILL ACADEMY 3800 Washington Ave. Baltimore 21244 Principal Kyria Joseph Ath Dir Joe Sargent jsargent@bcps.org School phone (410) 887-0660 AD phone (410) 887-0666 FAX (410) 887-0681</p>	<p>3A</p>	<p>18. PERRY HALL 4601 Ebenezer Rd. Baltimore 21236 Principal Andrew D. Last Ath Dir Robert Hruz rhruz@bcps.org School phone (443) 809-5108 AD phone (443) 809-8755 FAX (443) 809-5116</p>	<p>4A</p>
<p>13. NEW TOWN 4931 New Town Blvd. Owings Mills 21117 Principal Kevin Whatley Ath Dir Reggie Brooks rbrooks@bcps.org School phone (410) 887-1614 AD phone (410) 887-1668 FAX (410) 887-1668</p>	<p>2A</p>	<p>19. PIKESVILLE 7621 Labyrinth Rd. Baltimore 21208 Principal Sandra Reid Ath Dir Larry Ward lward8@bcps.org School phone (410) 887-1217 AD phone (410) 887-1257 FAX (410) 653-3910</p>	<p>1A</p>
<p>14. OVERLEA 5401 Kenwood Ave. Baltimore 21206 Principal Monica Sample Ath Dir Bruce Malinowski bmalinowski@bcps.org School phone (443) 809-5241 AD phone (443) 809-5428 FAX (443) 809-3249</p>	<p>1A</p>	<p>20. RANDALLSTOWN 4000 Offutt Road Randallstown 21133 Principal Aubrey Brown Ath Dir Mike Gelman mgelman@bcps.org School phone (410) 887-0748 AD phone (410) 887-0756 FAX (410) 887-0756</p>	<p>1A</p>

MPSSAA SCHOOL DIRECTORY

<p>21. SPARROWS POINT 1A 7400 North Point Rd. Baltimore 21219 Principal Emily Caster Ath Dir Russ Lingner rlingner@bcps.org School phone (443) 809-7517 AD phone (443) 809-7512 FAX (443) 809-7533</p>		<p>2. HUNTINGTOWN 3A 4125 Solomons Island Rd. Huntingtown 20639 Principal Rick Weber Ath Dir VaShawne Gross grossv@calvertnet.k12.md.us School phone (443) 550-8810 AD phone (443) 550-8825 FAX (443) 286-4013</p>
--	--	--

<p>22. TOWSON 3A 69 Cedar Ave. Towson 21286 Principal Charlene DiMino Ath Dir Justin Nash jnash3@bcps.org School phone (410) 887-3608 AD phone (410) 887-3633 FAX (410) 583-1375</p>		<p>3. NORTHERN 3A 2950 Chaneyville Rd. Owings 20736 Principal Steven Williams Ath Dir Stacy Karcesky karceskys@calvertnet.k12.md.us School phone (443) 550-8950 AD phone (443) 550-8930 FAX (443) 286-4034</p>
--	--	--

<p>23. WESTERN SCHOOL OF TECH & ENV SCI 1A 100 Kenwood Ave. Baltimore 21228 Principal Murray G. Parker III Ath Dir Patrick Perkins pperkins@bcps.org School phone (410) 887-0840 AD phone (410) 925-4591 (cell) FAX (410) 887-0844</p>		<p>4. PATUXENT 2A 12485 Southern Connector Blvd. Lusby 20657 Principal Sabrina Bergen Ath Dir Keith Powell powellk@calvertnet.k12.md.us School phone (443) 550-8840 AD phone (443) 550-8865 FAX (443) 286-4036</p>
--	--	--

24. WOODLAWN **3A**
 1801 Woodlawn Dr.
 Baltimore 21207
Principal Georgina Aye
Ath Dir Vanessa Locke
 vlocke@bcps.org
School phone (410) 887-1309
AD phone (410) 298-0724
FAX (410) 887-1324

CAROLINE COUNTY

SUPERVISOR OF ATHLETICS
 Dr. Derek Simmons
 204 Franklin Street
 Denton 21629
Phone (410) 479-1460
FAX (410) 479-0108

CALVERT COUNTY

SUPERVISOR OF ATHLETICS
 Kevin Hook, J.D.
 1305 Dares Beach Road
 Prince Frederick 20678
Phone (443) 550-8781
FAX (443) 286-4000

1. NORTH CAROLINE **2A**
 10990 River Rd.
 Ridgely 21660
Principal Dr. Michael Smith
Ath Dir Dr. Michael Smith (Acting)
 smith.michael@ccpsstaff.org
School phone (410) 479-2332
AD phone (410) 479-2332
FAX (410) 479-2743

1. CALVERT **2A**
 520 Fox Run Blvd.
 Prince Frederick 20678
Principal Steve Lucas
Ath Dir Jason Cranford
 cranfordje@calvertnet.k12.md.us
School phone (443) 550-8880
AD phone (443) 550-8912
FAX (443) 286-4032

2. COLONEL RICHARDSON **1A**
 25320 Richardson Rd.
 Federalsburg 21632
Principal Christal Harkowa
Ath Dir Brett Ireland
 ireland.brett@ccpsstaff.org
School phone (410) 754-5575
AD phone (410) 310-2736
FAX (410) 754-3497

MPSSAA SCHOOL DIRECTORY

CARROLL COUNTY

SUPERVISOR OF ATHLETICS
 Dr. Dave Dolch
 125 North Court St.
 Westminster 21157
Phone (410) 751-3059
FAX (410) 751-3921

- 1. **CENTURY**
 355 Ronsdale Rd.
 Sykesville 21784
Principal Troy Barnes
Ath Dir Randy Pentz
 rspentz@carrollk12.org
School phone (410) 386-4400
AD phone (410) 386-4400
FAX (410) 386-4413

- 2. **FRANCIS SCOTT KEY**
 3825 Bark Hill Rd.
 Union Bridge 21791
Principal Joseph Guerra
Ath Dir Steve Speck
 srspeck@carrollk12.org
School phone (410) 751-3320
AD phone (410) 751-3320
FAX (410) 751-3325

- 3. **LIBERTY**
 5855 Bartholow Rd.
 Sykesville 21784
Principal Kenneth Goncz
Ath Dir Ed Devincent
 erdevin@carrollk12.org
School phone (410) 751-3560
AD phone (410) 751-3560
FAX (410) 751-3564

- 4. **MANCHESTER VALLEY**
 3300 Maple Grove Rd.
 Manchester 21102
Principal Thomas Clowes
Ath Dir Troy Warehime
 tawareh@carrollk12.org
School phone (410) 386-1673
AD phone (410) 386-1673
FAX (410) 386-1561

- 5. **SOUTH CARROLL**
 1300 West Old Liberty Rd.
 Sykesville 21784
Principal Diane Cooper
Ath Dir Jim Horn
 jbhorn@carrollk12.org
School phone (410) 751-3575
AD phone (410) 751-3575
FAX (410) 751-3587

- 6. **WESTMINSTER** 3A
 1225 Washington Rd.
 Westminster 21157
Principal John Baugher
Ath Dir Terry Molloy
 tdmollo@carrollk12.org
School phone (410) 751-3630
AD phone (410) 751-3637
FAX (410) 386-4498

- 7. **WINTERS MILL** 2A
 560 Gorsuch Rd.
 Westminster 21157
Principal Eric King
Ath Dir Jennifer Gosselin
 jlgosse@carrollk12.org
School phone (410) 386-1500
AD phone (410) 386-1500
FAX (410) 386-1513

CECIL COUNTY

COORDINATOR OF ATHLETICS
 Matt Roberts
 201 Booth St.
 Elkton 21921
Phone (410) 996-5496
FAX (410) 996-8972

- 1. **BOHEMIA MANOR** 1A
 2755 Augustine Herman Hwy.
 Chesapeake City 21915
Principal Wanita Fleury
Ath Dir Bruce Kline
 bkline@ccps.org
School phone (410) 885-2075
AD phone (410) 885-2075
FAX (410) 885-2485

- 2. **ELKTON** 2A
 110 James St.
 Elkton 21921
Principal John Roush
Ath Dir Amy Sexton
 alsexton@ccps.org
School phone (410) 996-5000
AD phone (410) 996-5000
FAX (410) 996-5646

- 3. **NORTH EAST** 2A
 300 Irishtown Rd.
 North East 21901
Principal David Foye
Ath Dir Gary Brown
 gabrown@ccps.org
School phone (410) 996-6200
AD phone (410) 996-6200
FAX (410) 996-6264

MPSSAA SCHOOL DIRECTORY

- | | | |
|--|--|--|
| <p>4. PERRYVILLE 1A
 1696 Perryville Rd.
 Perryville 21903
 Principal Justin Zimmerman
 Ath Dir George Rash
 grash@ccps.org
 School phone (410) 996-6000
 AD phone (410) 996-6000
 FAX (410) 996-6027</p> | | <p>4. NORTH POINT 4A
 2500 Davis Rd.
 Waldorf 20603
 Principal Daniel Kaple
 Ath Dir Andrew Shattuck
 ashattuck@ccboe.com
 School phone (301) 753-1759
 AD phone (301) 753-1759
 FAX (301) 885-2347</p> |
| <p>5. RISING SUN 2A
 100 Tiger Drive
 North East 21901
 Principal Chip Helm
 Ath Dir Ryan Crouse
 Rdcrouse@ccps.org
 School phone (410) 658-9115
 AD phone (410) 658-9115
 FAX (410) 658-9121</p> | | <p>5. ST. CHARLES 3A
 5305 Piney Church Rd.
 Waldorf 20602
 Principal Richard Conley
 Ath Dir. Jennifer Smith
 jsmith@ccboe.com
 School phone (301) 753-2090
 AD phone (301) 753-2090
 FAX (301) 396-4135</p> |
| <div style="border: 1px solid black; padding: 5px; background-color: #f0f0f0;"> <p align="center">CHARLES COUNTY
 COORDINATOR OF STUDENT ACTIVITIES
 Steve Lee
 P.O. Box 2770
 5980 Radio Station Rd.
 La Plata 20646
 Phone (301) 934-7323
 FAX (301) 934-7518</p> </div> | | <p>6. THOMAS STONE 2A
 3785 Leonardtown Rd.
 Waldorf 20601
 Principal Michael Charlton
 Ath Dir Brad Criss
 jcriss@ccboe.com
 School phone (301) 753-1756
 AD phone (301) 753-1756
 FAX (301) 932-4278</p> |
| <p>1. LA PLATA 2A
 6035 Radio Station Rd.
 La Plata 20646
 Principal Doug Dolan
 Ath Dir Rich Pauole
 rpauole@ccboe.com
 School phone (301) 753-1754
 AD phone (301) 753-1754
 FAX (301) 934-5657</p> | | <p>7. WESTLAKE 2A
 3300 Middletown Rd.
 Waldorf 20603
 Principal Michael Meiser
 Ath Dir Dominic Zaccarelli
 dzaccarelli@ccboe.com
 School phone (301) 753-1758
 AD phone (301) 753-1758 x23
 FAX (301) 932-8583</p> |
| <p>2. HENRY E. LACKEY 1A
 3000 Chicamuxen Rd.
 Indian Head 20640
 Principal Kathy Perriello
 Ath Dir Tony Mast
 tmast@ccboe.com
 School phone (301) 753-1753
 AD phone (301) 753-1753
 FAX (301) 743-9076</p> | | <div style="border: 1px solid black; padding: 5px; background-color: #f0f0f0;"> <p align="center">DORCHESTER COUNTY
 SUPERVISOR OF ATHLETICS
 Sam Slacum
 700 Glasgow Street
 Cambridge 21613
 Phone 410-221-1111, x1010
 FAX (410) 228-1847</p> </div> |
| <p>3. MAURICE J. MCDONOUGH 1A
 7165 Marshall Corner Rd.
 Pomfret 20675
 Principal Steven Roberts
 Ath Dir Pam Thornton
 pthornton@ccboe.com
 School phone (301) 753-1755
 AD phone (301) 753-1755
 FAX (301) 753-8408</p> | | <p>1. CAMBRIDGE-SOUTH DORCHESTER 1A
 2475 Cambridge Bypass
 Cambridge 21613
 Principal David Bromwell
 Ath Dir Daniel Dobronz
 dobronzd@dcpsmd.org
 School phone (410) 221-5200
 AD phone (410) 221-5200
 FAX (410) 228-0724</p> |

MPSSAA SCHOOL DIRECTORY

<p>2. NORTH DORCHESTER 5875 Cloverdale Rd. Hurlock 21643 Principal Lynn Sorrells Ath Dir David Morrisette morrissetted@dcpsmd.org School phone (410) 943-4511 AD phone (410) 943-4511 FAX (410) 943-3499</p>	1A	<p>5. LINGANORE 12013 Old Annapolis Rd. Frederick 21701 Principal Nancy Doll Ath Dir Sonny Joseph sonny.joseph@fcps.org School phone (240) 566-9700 AD phone (240) 566-9855 FAX (240) 566-9853</p>	3A
<div style="border: 1px solid black; padding: 5px; background-color: #f0f0f0; width: fit-content; margin: 0 auto;"> <p style="margin: 0;">FREDERICK COUNTY</p> <p style="margin: 0;">SUPERVISOR OF ATHLETICS</p> <p style="margin: 0;">Kevin Kendro</p> <p style="margin: 0;">191 South East St.</p> <p style="margin: 0;">Frederick 21701</p> <p style="margin: 0;">Phone 301-696-6845</p> <p style="margin: 0;">FAX 301-696-6801</p> </div>			
<p>1. BRUNSWICK 101 Cummings Dr. Brunswick 21716 Principal Michael Dillman Ath Dir Jonathan Jarrett jonathan.jarrett@fcps.org School phone (240) 236-8600 AD phone (240) 236-8611 FAX (240) 236-8601</p>	1A	<p>6. MIDDLETOWN 200 Schoolhouse Dr. Middletown 21769 Principal Lee Jeffrey Ath Dir Michael DeSimone michael.desimone@fcps.org School phone (240) 236-7400 AD phone (240) 236-7420 FAX (240) 236-7450</p>	2A
<p>2. CATOCTIN 14745 Sabillasville Rd. Thurmont 21788 Principal Bernie Quesada Ath Dir Kevin McMullen kevin.mcmullen@fcps.org School phone (240) 236-8100 AD phone (240) 236-8090 FAX (240) 236-8101</p>	1A	<p>7. OAKDALE 5850 Eaglehead Dr. Ijamsville 21754 Principal Donna Clabaugh Ath Dir Chris Krivos chris.krivos@fcps.org School phone (240) 566-9400 AD phone (240) 566-9455 FAX (240) 566-9456</p>	2A
<p>3. FREDERICK 650 Carroll Pkwy. Frederick 21701 Principal Kathy Campagnoli Ath Dir Keivette Hammond keivette.hammond@fcps.org School phone (240) 236-7000 AD phone (240) 236-7083 FAX (240) 236-7075</p>	3A	<p>8. TUSCARORA 5312 Ballenger Creek Pike Frederick 21703 Principal Christopher Berry Ath Dir Mark Wolcott mark.wolcott@fcps.org School phone (240) 236-6400 AD phone (240) 236-6545 FAX (240) 236-6596</p>	3A
<p>4. GOV. THOMAS JOHNSON 1501 N. Market St. Frederick 21701 Principal Dr. Daniel Lippy Ath Dir Mike Chavez michael.chavez@fcps.org School phone (240) 236-8200 AD phone (240) 236-8233 FAX (240) 236-8392</p>	3A	<p>9. URBANA 3471 Campus Dr. Ijamsville 21754 Principal David Franceschina (Acting - Sem.1) David Kehne (Sem. 2) Ath Dir Ryan Hines richard.hines@fcps.org School phone (240) 236-7600 AD phone (240) 236-7711 FAX (240) 236-7710</p>	4A
<p>10. WALKERSVILLE 81 Frederick St. Walkersville 21793 Principal Tracey Franklin Ath Dir Mike Mummert michael.mummert@fcps.org School phone (240) 236-7200 AD phone (240) 236-7255 FAX (240) 236-7256</p>	2A		

MPSSAA SCHOOL DIRECTORY

GARRETT COUNTY			
<p style="text-align: center;">SUPERVISOR OF ATHLETICS Paul Edwards 40 South Second St. Oakland 21550-1518 Phone (301) 334-8933 FAX (301) 334-7621</p>		<p>3. EDGEWOOD 3A 2415 Willoughby Beach Rd. Edgewood 21040 Principal Kilo Mack Ath Dir Michael Friskey michael.friskey@hcps.org School phone (410) 612-1500 AD phone (410) 612-1500 FAX (410) 612-1585</p>	
<p>1. NORTHERN 1A 86 Pride Pkwy. Accident 21520 Principal Gary Reichenbecher Ath Dir Phil Carr philip.carr@garrettcountryschools.org School phone (301) 746-8668 AD phone (301) 746-8668, x2213 FAX (301) 746-8942</p>		<p>4. FALLSTON 2A 2301 Carrs Mill Rd. Fallston 21047 Principal Richard Jester Ath Dir Dave Cesky david.cesky@hcps.org School phone (410) 638-4120 AD phone (410) 638-4032 FAX (410) 638-4125</p>	
<p>2. SOUTHERN 1A 345 Oakland Dr. Oakland 21550 Principal James H. Maddy Ath Dir Matt Redinger matt.redinger@garrettcountryschools.org School phone (301) 334-9447 AD phone (301) 334-6994 FAX (301) 334-8861</p>		<p>5. HARMFORD TECHNICAL 2A 200 Thomas Run Rd. Bel Air 21015 Principal Joe Collins Ath Dir David Deutsch david.deutsch@hcps.org School phone (410) 638-3804 AD phone (410) 638-3804 FAX (410) 638-3820</p>	
<p style="text-align: center;">HARMFORD COUNTY</p> <p style="text-align: center;">SUPERVISOR OF ATHLETICS Debbie Basler 102 South Hickory Ave. Bel Air 21014 Phone (410) 588-5276, -5249 FAX (410) 588-5370</p>		<p>6. HAVRE DE GRACE 1A 700 Congress Ave. Havre de Grace 21078 Principal James Reynolds Ath Dir Heather Crawford heather.crawford@hcps.org School phone (410) 939-6600 AD phone (410) 939-6600 FAX (410) 939-6667</p>	
<p>1. ABERDEEN 3A 251 Paradise Rd. Aberdeen 21001 Principal Michael O'Brien Ath Dir Tim Lindecamp tim.lindecamp@hcps.org School phone (410) 273-5500 AD phone (410) 273-5522 FAX (410) 273-5522</p>		<p>7. JOPPATOWNE 1A 555 Joppa Farm Rd. Joppa 21085 Principal Pamela Zeigler Ath Dir Mike Harris michael.harris@hcps.org School phone (410) 612-1510 AD phone (410) 612-1510 FAX (410) 612-1528</p>	
<p>2. BEL AIR 3A 100 Heighe St. Bel Air 21014 Principal Gregory Komondor Ath Dir Tony Blackburn anthony.blackburn@hcps.org School phone (410) 638-4600 AD phone (410) 638-4154 FAX (410) 638-4604</p>		<p>8. NORTH HARMFORD 2A 211 Pylesville Rd. Pylesville 21132 Principal Colin Carr Ath Dir Tim Larrimore timothy.larrimore@hcps.org School phone (410) 638-3650 AD phone (410) 638-3699 FAX (410) 638-3666</p>	

MPSSAA SCHOOL DIRECTORY

<p>9. PATTERSON MILL 1A 85 Patterson Mill Rd. Bel Air 21015 Principal Dr. Sean Abel Ath Dir Jason Bellamy jason.bellamy@hcps.org School phone (410) 638-4640 AD phone (410) 638-4543 FAX (410) 638-4646</p>		<p>4. HAMMOND 2A 8800 Guilford Rd. Columbia 21046 Principal John DiPaula Ath Dir Michael Lerner Michael_Lerner@hcpss.org School phone (410) 313-7615 AD phone (410) 313-7605 FAX (410) 313-7605</p>
<p>10. C. MILTON WRIGHT 3A 1301 N. Fountain Green Rd. Bel Air 21015 Principal Michael Thatcher Ath Dir Paul Perkovich paul.perkovich@hcps.org School phone (410) 638-4110 AD phone (410) 638-4110 FAX (410) 638-4114</p>		<p>5. HOWARD 4A 8700 Old Annapolis Rd. Ellicott City 21043 Principal Nick Novak Ath Dir Michael Duffy Michael_Duffy@hcpss.org School phone (410) 313-2867 AD phone (410) 313-2874 FAX (410) 313-2870</p>
<p>HOWARD COUNTY</p> <p>COORDINATOR OF ATHLETICS John Davis 10910 Clarksville Pike Ellicott City 21042 Phone (410) 313-6631 FAX (410) 313-6835</p>		
<p>1. ATHOLTON 3A 6520 Freetown Rd. Columbia 21044 Principal JoAnn Hutchins Ath Dir Michael Senisi Michael_Senisi@hcpss.org School phone (410) 313-7065 AD phone (410) 313-7080 FAX (410) 313-7078</p>		<p>6. LONG REACH 3A 6101 Old Dobbin Ln. Columbia 21045 Principal Joshua Wasilewski Ath Dir Joe Thomas Joseph_Thomas@hcpss.org School phone (410) 313-7117 AD phone (410) 313-7414 FAX (410) 313-7422</p>
<p>2. CENTENNIAL 3A 4300 Centennial Lane Ellicott City 21042 Principal Claire Hafets Ath Dir Jean Vanderpool Jean_Vanderpool@hcpss.org School phone (410) 313-2856 AD phone (410) 313-2865 FAX (410) 313-2891</p>		<p>7. MARRIOTTS RIDGE 2A 12100 Woodford Rd. Marriottsville 21104 Principal Tammy Goldeisen Ath Dir Christopher Reagle Christopher_Reagle@hcpss.org School phone (410) 313-5568 AD phone (410) 313-5421 FAX (410) 313-5574</p>
<p>3. GLENELG 2A 14025 Burnt Woods Rd. Glenelg 21737 Principal David Burton Ath Dir Dan Sageman Daniel_Sageman@hcpss.org School phone (410) 313-5528 AD phone (410) 313-5539 FAX (410) 313-5536</p>		<p>8. MOUNT HEBRON 3A 9440 Old Frederick Rd. Ellicott City 21042 Principal Joelle Miller Ath Dir Jeannie Prevosto Jeannie_Prevosto@hcpss.org School phone (410) 313-2880 AD phone (410) 313-2885 FAX (410) 313-2889</p>
		<p>9. OAKLAND MILLS 2A 9410 Kilimanjaro Rd. Columbia 21045 Principal Karim Shortridge Ath Dir Troy Stevenson Troy_Stevenson@hcpss.org School phone (410) 313-6945 AD phone (410) 313-6953 FAX (410) 313-6948</p>

MPSSAA SCHOOL DIRECTORY

<p>10. RESERVOIR 11550 Scaggsville Rd. Fulton 20759 Principal Nelda Sims Ath Dir Josh Sullivan Josh_Sullivan@hcpss.org School phone (410) 888-8850 AD phone (410) 888-8853 FAX (410) 888-8849</p>	<p align="center">3A</p>	<p align="center">MONTGOMERY COUNTY</p> <p>OFFICE OF ATHLETICS Jeffrey Sullivan, Director Elizabeth (Kathy) Green, Specialist 850 Hungerford Dr., Rm. 174 Rockville 20850 Phone (240) 453-2594 FAX (301) 279-3104</p>	
<p>11. RIVER HILL 12101 Clarksville Pike Clarksville 21029 Principal Kathy McKinley Ath Dir Brandon Lauer Brandon_Lauer@hcpss.org School phone (410) 313-7120 AD phone (410) 313-7114 FAX (410) 313-7114</p>	<p align="center">2A</p>	<p>1. BETHESDA-CHEVY CHASE 4301 East-West Hwy. Bethesda 20814 Principal Dr. Donna Redmond-Jones Ath Dir Donna Considine Donna_S_Considine@mcpsmd.org School phone (240) 497-6300 AD phone (240) 740-0444 FAX (240) 497-6306</p>	<p align="center">4A</p>
<p>12. WILDE LAKE 5460 Trumpeter Rd. Columbia 21044 Principal Rick Wilson Ath Dir Brian Rau Brian_Rau@hcpss.org School phone (410) 313-6965 AD phone (410) 313-6973 FAX (410) 313-6972</p>	<p align="center">2A</p>	<p>2. MONTGOMERY BLAIR 51 University Blvd. East Silver Spring 20901 Principal Renay Johnson Ath Dir Rita Boule Rita_J_Boule@mcpsmd.org School phone (301) 649-2800 AD phone (301) 649-2840 FAX (301) 649-2830</p>	<p align="center">4A</p>
<p align="center">KENT COUNTY</p> <p>SUPERVISOR OF ATHLETICS Kevin Taylor - Kent Co. HS 25301 Lambs Meadow Rd. Worton 21678 Phone (410) 778-1394 FAX (410) 778-4266</p>		<p>3. JAMES HUBERT BLAKE 300 Norwood Rd. Silver Spring 20905 Principal Robert Sinclair, Jr. Ath Dir Jared Fribush Jared_B_Fribush@mcpsmd.org School phone (240) 740-1400 AD phone (240) 740-1350 FAX (301) 879-1332</p>	<p align="center">3A</p>
<p>1. KENT COUNTY 25301 Lambs Meadow Rd. Worton 21678 Principal Nick Keckley Ath Dir Kevin Taylor ktaylor@kent.k12.md.us School phone (410) 778-4540 AD phone (410) 778-1394 FAX (410) 778-4266</p>	<p align="center">1A</p>	<p>4. WINSTON CHURCHILL 11300 Gainsborough Rd. Potomac 20854 Principal Dr. Joan C. Benz Ath Dir Jesse Smith Jesse_R_Smith@mcpsmd.org School phone (301) 469-1200 AD phone (301) 469-1240 FAX (301) 469-1208</p>	<p align="center">4A</p>
		<p>5. CLARKSBURG 22500 Wims Rd. Clarksburg 20871 Principal Edward K. Owusu Ath Dir Ed Dalton Edward_R_Dalton@mcpsmd.org School phone (301) 444-3000 AD phone (301) 444-3523 FAX (301) 444-3591</p>	<p align="center">4A</p>

MPSSAA SCHOOL DIRECTORY

<p>6. DAMASCUS 25921 Ridge Rd. Damascus 20872 Principal Casey B. Crouse Ath Dir Joe Doody Joseph_J_Doody@mcpsmd.org School phone (301) 207-2400 AD phone (240) 207-2388 FAX (301) 253-7046</p>	2A	<p>12. RICHARD MONTGOMERY 250 Richard Montgomery Dr. Rockville 20852 Principal Damon Monteleone Ath Dir Chamy Wijeratne Chamara_U_Wijeratne@mcpsmd.org School phone (301) 610-8000 AD phone (301) 610-8075 FAX (301) 279-8428</p>	4A
<p>7. ALBERT EINSTEIN 11135 Newport Mill Rd. Kensington 20895 Principal James G. Fernandez Ath Dir Bryan Blessing Bryan_T_Blessing@mcpsmd.org School phone (301) 929-2200 AD phone (301) 962-1025 FAX (301) 962-1016</p>	4A	<p>13. NORTHWEST 13501 Richter Farm Rd. Germantown 20874 Principal Jimmy D'Andrea Ath Dir Anne Rossiter Anne_M_Rossiter@mcpsmd.org School phone (301) 601-4660 AD phone (301) 601-4629 FAX (301) 601-4662</p>	4A
<p>8. GAITHERSBURG 101 Education Blvd. Gaithersburg 20877 Principal Dr. Christine Handy Ath Dir Jason Woodward Jason_D_Woodward@mcpsmd.org School phone (301) 284-4500 AD phone (301) 284-4545 FAX (301) 284-4507</p>	4A	<p>14. NORTHWOOD 919 University Blvd. W Silver Spring 20901 Principal Mildred Charley-Greene Ath Dir Marco Fuggitti Marco_G_Fuggitti@mcpsmd.org School phone (301) 649-8088 AD phone (301) 649-8229 FAX (301) 649-8285</p>	4A
<p>9. WALTER JOHNSON 6400 Rock Spring Dr. Bethesda 20814 Principal Jennifer Baker Ath Dir Tom Rogers Thomas_W_Rogers@mcpsmd.org School phone (301) 803-7100 AD phone (301) 803-7254 FAX (301) 571-6986</p>	4A	<p>15. PAINT BRANCH 14121 Old Columbia Pike Burtonsville 20866 Principal Dr. Myriam A. Yarbrough Ath Dir Heather Podosek Heather_A_Podosek@mcpsmd.org School phone (301) 388-9900 AD phone (301) 388-9916 FAX (301) 989-5609</p>	4A
<p>10. JOHN F. KENNEDY 1901 Randolph Rd. Silver Spring 20902 Principal Joe Rubens Jr. Ath Dir George Awkard George_Awkard@mcpsmd.org School phone (240) 740-0100 AD phone (240) 740-0120 FAX (301) 929-2240</p>	4A	<p>16. POOLESVILLE 17501 Willard Rd. Poolesville 20837 Principal Deena Levine Ath Dir Ed Ross Edward_J_Ross@mcpsmd.org School phone (240) 740-2400 AD phone (240) 740-2440 FAX (301) 972-7915</p>	2A
<p>11. COL. ZADOK MAGRUDER 5939 Muncaster Mill Rd. Rockville 20855 Principal Leroy Evans Ath Dir Silas Cheung Silas_P_Cheung@mcpsmd.org School phone (301) 840-4600 AD phone (301) 840-4624 FAX (301) 840-4617</p>	3A	<p>17. QUINCE ORCHARD 15800 Quince Orchard Rd. Gaithersburg 20878 Principal Carole Working Ath Dir Jeffrey Rabberman Jeffrey_L_Rabberman@mcpsmd.org School phone (301) 840-4686 AD phone (301) 840-4599 FAX (301) 840-4699</p>	4A

MPSSAA SCHOOL DIRECTORY

- | | | | |
|--|----|---|----|
| <p>18. ROCKVILLE
 2100 Baltimore Rd.
 Rockville 20851
 Principal Billie-Jean Bensen
 Ath Dir Michael Hayes
 Michael_S_Hayes@mcpsmd.org
 School phone (301) 517-8105
 AD phone (301) 517-5530
 FAX (301) 517-8288</p> | 3A | <p>24. WALT WHITMAN
 7100 Whittier Blvd.
 Bethesda 20817
 Principal Dr. Alan Goodwin
 Ath Dir Andy Wetzel
 Andrew_R_Wetzel@mcpsmd.org
 School phone (301) 320-6600
 AD phone (301) 320-6595
 FAX (301) 320-6571</p> | 4A |
| <p>19. SENECA VALLEY
 19401 Crystal Rock Dr.
 Germantown 20874
 Principal Marc J. Cohen
 Ath Dir Jesse Irvin
 Jesse_A_Irvin@mcpsmd.org
 School phone (301) 353-8000
 AD phone (301) 353-8028
 FAX (301) 353-8004</p> | 2A | <p>25. THOMAS S. WOOTTON
 2100 Wootton Pky.
 Rockville 20850
 Principal Kimberly Boldon
 Ath Dir Chris Thompson
 Christopher_L_Thompson@mcpsmd.org
 School phone (301) 279-8550
 AD phone (301) 279-8575
 FAX (301) 279-8569</p> | 4A |
| <p>20. SHERWOOD
 300 Olney-Sandy Spring Rd.
 Sandy Spring 20860
 Principal William M. Gregory
 Ath Dir Bonnie Gilchrist
 Bonnie_J_Gilchrist@mcpsmd.org
 School phone (301) 924-3200
 AD phone (301) 924-3230
 FAX (301) 924-3220</p> | 4A | <p>PRINCE GEORGE'S COUNTY
 OFFICE OF ATHLETICS
 Earl Hawkins, Coordinating Supervisor
 O'Shay Watson, Supervisor
 4400 Shell Street
 Capitol Heights 20743
 Phone (301) 669-6050
 FAX (301) 669-6055</p> | |
| <p>21. SPRINGBROOK
 201 Valleybrook Dr.
 Silver Spring 20904
 Principal Dr. Arthur Williams
 Ath Dir Dan Feher
 Daniel_Feher@mcpsmd.org
 School phone (301) 989-5700
 AD phone (301) 989-6070
 FAX (301) 622-1875</p> | 4A | <p>1. BLADENSBURG
 4200 57th Avenue
 Bladensburg 20710
 Principal BernNadette Mahoney
 Ath Dir Michael Silverman
 michael.silverman@pgcps.org
 School phone (301) 887-6700
 AD phone (301) 887-6700, x80280
 FAX (301) 887-6710</p> | 4A |
| <p>22. WATKINS MILL
 10301 Apple Ridge Rd.
 Gaithersburg 20879
 Principal Carol Goddard
 Ath Dir Reggie Spears
 Reginald_L_Spears@mcpsmd.org
 School phone (301) 840-3959
 AD phone (301) 840-3979
 FAX (301) 840-3956</p> | 3A | <p>2. BOWIE
 15200 Annapolis Rd.
 Bowie 20715
 Principal Robynne Prince
 Ath Dir Jessica Brandt
 jessica.brandt@pgcps.org
 School phone (301) 805-2600
 AD phone (301) 860-7393
 FAX (301) 860-7393</p> | 4A |
| <p>23. WHEATON
 12601 Dalewood Dr.
 Silver Spring 20906
 Principal Dr. Debra Muggge
 Ath Dir Oscar Amaguana
 Oscar_D_Amaguana@mcpsmd.org
 School phone (301) 321-3400
 AD phone (301) 321-3393
 FAX (301) 942-8015</p> | 4A | <p>3. CENTRAL
 200 Cabin Branch Rd.
 Capitol Heights 20743
 Principal Keisha Wallace
 Ath Dir Bryan Trueblood
 bryan.trueblood@pgcps.org
 School phone (301) 499-7080
 AD phone (301) 499-7037
 FAX (301) 499-7087</p> | 2A |

MPSSAA SCHOOL DIRECTORY

<p>4. CHESAPEAKE MATH & IT ACAD. - NORTH 1A 6100 Frost Place Laurel 20708 Principal Mehmet Gunes Ath Dir Bailey Lawrence blawrence@cmitacademy.org School phone (301) 350-6051 AD phone (301) 350-6051 FAX (301) 350-6029</p>	<p>10. DUVAL 4A 9880 Good Luck Rd. Lanham 20706 Principal Mark Covington Ath Dir Jason Mattern jason.mattern@pgcps.org School phone (301) 918-8600 AD phone (301) 918-8607 FAX (301) 918-8606</p>
<p>5. CHESAPEAKE MATH & IT ACAD. - SOUTH 1A 9822 Fallard Court Upper Marlboro 20772 Principal Ali Gurbuz Ath Dir Kevin Young kyoung@cmitacademy.org School phone (240) 573-7250 AD phone (240) 573-7250 FAX (240) 823-9326</p>	<p>11. FAIRMONT HEIGHTS 1A 1401 Nye St. Capitol Heights 20743 Principal Torrie Walker Ath Dir Torrie Lashley torrie.lashley@pgcps.org School phone (301) 925-1360 AD phone (301) 925-1360 x272 FAX (301) 925-1377</p>
<p>6. COLLEGE PARK ACADEMY 1A 5751 Riverdale Court Riverdale 20737 Principal Gordon Libby Ath Dir Adam Durham adam.durham@pgcps.org School phone (240) 696-3206 AD phone (240) 696-3206 FAX (301) 422-0510</p>	<p>12. CHARLES H. FLOWERS 4A 10001 Ardwick-Ardmore Rd. Springdale 20774 Principal Gorman Brown Ath Dir Carlyle Rose carlyle.rose@pgcps.org School phone (301) 636-8000 AD phone (301) 636-8000 x286 FAX (301) 636-8008</p>
<p>7. CROOM VOCATIONAL 1A 9400 Surratts Road Cheltenham 20623 Principal: William Henderson Ath Dir: William Hartwell william.hartwell@pgcps.org Phone (301) 372-8846 FAX (301) 372-3422</p>	<p>13. FRIENDLY 1A 10000 Allentown Road Fort Washington 20744 Principal Raynah Adams Ath Dir Joanna Quirine joanna.quirine@pgcps.org School phone (301) 449-4900 AD phone (301) 265-7951 FAX (301) 265-7951</p>
<p>8. CROSSLAND 2A 6901 Temple Hills Rd. Temple Hills 20748 Principal Theresa Moseley Fax Ath Dir Eric Knight eric.knight@pgcps.org School phone (301) 449-4800 AD phone (301) 449-4790 FAX (301) 449-4801</p>	<p>14. GWYNN PARK 2A 13800 Brandywine Road Brandywine 20613 Principal Tracie Miller Ath Dir Linda Henson-Hubb linda.hensonhubb@pgcps.org School phone (301) 372-0140 AD phone (301) 372-0140 x241 FAX (301) 372-3439</p>
<p>9. FREDERICK DOUGLASS 1A 8000 Croom Rd. Upper Marlboro 20772 Principal Eddie Scott Ath Dir Julius Pinkney julius.pinkney@pgcps.org School phone (301) 952-2400 AD phone (301) 952-7737 FAX (301) 627-3377</p>	<p>15. HIGH POINT 4A 3601 Powder Mill Road Beltsville 20705 Principal Nicole Isley Ath Dir Shirley Diggs shirley.diggs@pgcps.org School phone (301) 572-6400 AD phone (301) 572-6156 FAX (301) 931-0469</p>

MPSSAA SCHOOL DIRECTORY

<p>16. INTERNATIONAL HS AT LANGLEY PARK 1A 5150 Annapolis Road Bladensburg 20710 Principal Carlos Beato Ath Dir Christine Gilliard-Arthur christine.gilliard@pgcps.org School phone (301) 702-3910 AD phone (301) 702-3910 FAX (301) 760-3726</p>	<p>22. PARKDALE 4A 6001 Good Luck Rd. Riverdale 20737 Principal Dr. Tasha Graves-Henderson Ath Dir Brian Moore brian.moore@pgcps.org School phone (301) 513-5700 AD phone (301) 513-5700 x85189 FAX (301) 513-0075</p>
<p>17. INTERNATIONAL HS AT LARGO 1A 505 Largo Rd. Upper Marlboro 20772 Principal Alison Hanks-Sloan Ath Dir Sara Sanchez sara.sanchez@pgcps.org School phone (301) 702-3810 AD phone (301) 702-3810 FAX (301) 760-3673</p>	<p>23. POTOMAC 3A 5211 Boydell Ave. Oxon Hill 20745 Principal Nathaniel Laney Ath Dir Irvin Hay irvin.hay@pgcps.org School phone (301) 702-3900 AD phone (301) 702-3900 x2006 FAX (301) 702-3886</p>
<p>18. LARGO 1A 505 Largo Rd. Upper Marlboro 20772 Principal Afie Mirshah-Nayar Ath Dir Ayana Ball-Ward ayana.ball@pgcps.org School phone (301) 808-8880 AD phone (301) 808-8880 x235 FAX (301) 808-4066</p>	<p>24. ELEANOR ROOSEVELT 4A 7601 Hanover Pkwy. Greenbelt 20770 Principal Reginald McNeill Ath Dir Thomas Green thomas.green@pgcps.org School phone (301) 513-5400 AD phone (301) 513-5312 FAX (301) 614-3446</p>
<p>19. LAUREL 4A 8000 Cherry Lane Laurel 20707 Principal Dwayne Jones Ath Dir Donald Cleveland donald.cleveland@pgcps.org School phone (301) 497-2050 AD phone (301) 497-2078 FAX (301) 497-2078</p>	<p>25. SUITLAND 4A 5200 Silver Hill Rd. District Heights 20747 Principal Danny Miller Ath Dir George McClure george.mcclure@pgcps.org School phone (301) 817-0330 AD phone (301) 817-0330 FAX (301) 817-0515</p>
<p>20. NORTHWESTERN 4A 7000 Adelphi Rd. Hyattsville 20782 Principal Carlene Murry Ath Dir Terri Dendy terri.dendy@pgcps.org School phone (301) 985-1820 AD phone (301) 985-1735 FAX (301) 985-1827</p>	<p>26. SURRATTSVILLE 1A 6101 Garden Dr. Clinton 20735 Principal Katrina Lamont Ath Dir Demario Newman demarie.newman@pgcps.org School phone (301) 599-2453 AD phone (301) 297-7615 FAX (301) 599-2476</p>
<p>21. OXON HILL 3A 6701 Leyte Dr. Oxon Hill 20745 Principal Dr. Regena Williams Ath Dir Cecille Greenfield cecille.greenfield@pgcps.org School phone (301) 749-4300 AD phone (301) 466-0114 FAX (301) 749-4320</p>	<p>27. TALL OAKS 1A 2112 Church Road Bowie 20721 Principal Dr. Larry McRae Ath Dir Shaunte Matthews-Jones sauntej@pgcps.org Phone 301-390-0230 FAX 301-390-0228</p>

MPSSAA SCHOOL DIRECTORY

28. DR. HENRY A. WISE, JR.
 12650 Brooke Ln.
 Upper Marlboro 20772
Principal Byonka Gregory
Ath Dir Jason Gordon
 jason.gordon@pgcps.org
School phone (301) 780-2100
AD phone (301) 780-2100
FAX (301) 780-2112

4A

2. GREAT MILLS
 21130 Great Mills Rd.
 Great Mills 20634
Principal Jake Heibel
Ath Dir Ryan Hanley
 rmhanley@smcps.org
School phone (301) 863-4001
AD phone (301) 863-4001 x18135
FAX (301) 863-4006

3A

QUEEN ANNE'S COUNTY

DIRECTOR OF OPERATIONS
 Sidney Pinder
 202 Chesterfield Avenue
 Centreville 21617
Phone (410) 758-2403
FAX (410) 758-8200

3. LEONARDTOWN
 23995 Point Lookout Rd.
 Leonardtown 20650
Principal Jill Snyder-Mills
Ath Dir Randy L. Tira
 rltira@smcps.org
School phone (301) 475-0200
AD phone (301) 475-0200 x27135
FAX (301) 475-0204

4A

1. KENT ISLAND
 900 Love Point Road
 Stevensville 21666
Principal John Schrecongost
Ath Dir Daniel Harding
 daniel.harding@qacps.org
School phone (410) 604-2070
AD phone (410) 6041-2070 X4021
FAX (410) 604-2089

2A

SOMERSET COUNTY

SUPERVISOR OF ATHLETICS
 Keith O'Neal
 7982-A Tawes Campus Drive
 Westover 21871
Phone (410) 651-2285
FAX (410) 651-3154

2. QUEEN ANNE'S
 125 Ruthsburg Road
 Centreville 21617
Principal Amy Hudock
Ath Dir David Wagner
 david.wagner@qacps.org
School phone (410) 758-0500
AD phone (410) 758-0558
FAX (410) 758-4454

2A

1. CRISFIELD
 210 N. Somerset Ave.
 Crisfield 21817
Principal Tony Bevilacqua
Ath Dir Greg Bozman
 gbozman@somerset.k12.md.us
School phone (410) 968-0150
AD phone (410) 968-0150
FAX (410) 968-1178

1A

ST. MARY'S COUNTY

SUPERVISOR OF ATHLETICS
 Dr. Andrew C. Roper
 23160 Moakley St., Suite 101
 Leonardtown 20650
Phone (301) 475-5511 x32122
FAX (301) 475-4229

1. CHOPTICON
 25390 Colton Point Rd.
 Morganza 20660
Principal Kim D. Summers
Ath Dir Raymond M. Sapp
 rmsapp@smcps.org
School phone (301) 475-0215
AD phone (301) 475-0215 x38135
FAX (301) 475-0222

3A

2. WASHINGTON
 10902 Old Princess Anne Rd.
 Princess Anne 21853
Principal Chantel Russum
Ath Dir Danny Lamb
 dlamb@somerset.k12.md.us
School phone (410) 651-0480
AD phone (410) 651-0480
FAX (410) 651-0235

1A

MPSSAA SCHOOL DIRECTORY

<p>TALBOT COUNTY</p> <p>SUPERVISOR OF ATHLETICS David Stofa 12 Magnolia St. POB 1029 Easton 21601 Phone (410) 822-0330 FAX (410) 820-4260</p>		<p>3. HANCOCK MIDDLE/HIGH 1A 289 West Main St. Hancock 21750 Principal Sabrina McCoy Ath Dir Bill Sterner sternbil@wcps.k12.md.us School phone (301) 766-8186 AD phone (301) 766-8191 FAX (301) 678-7218</p>
<p>1. EASTON 723 Mecklenburg Ave. Easton 21601 Principal Kirk Howie Ath Dir Kurisha Hoffman khoffman@talbotschools.org School phone (410) 822-4180 AD phone (410) 822-4180 FAX (410) 819-5814</p>	2A	<p>4. NORTH HAGERSTOWN 3A 1200 Pennsylvania Ave. Hagerstown 21742 Principal James Aleshire Ath Dir Dan Cunningham cunnidan@wcps.k12.md.us School phone (301) 766-8238 AD phone (301) 766-8246 FAX (301) 733-3158</p>
<p>2. SAINT MICHAELS 200 Seymour Ave. St. Michaels 21663 Principal Tracy Elzey Ath Dir Brian Femi bfemi@talbotschools.org School phone (410) 745-2852 AD phone (410) 745-2852 FAX (410) 745-9939</p>	1A	<p>5. SMITHSBURG 1A 66 N. Main St. Smithsburg 21783 Principal Mike Chilcutt Ath Dir Teresa Bachtell bachtter@wcps.k12.md.us School phone (301) 766-8337 AD phone (301) 766-8337 FAX (301) 824-2617</p>
<p>WASHINGTON COUNTY</p> <p>SUPERVISOR OF ATHLETICS Eric Michael 10435 Downsville Pike Hagerstown 21740 Phone (301) 766-2929 FAX (301) 766-2986</p>		<p>6. SOUTH HAGERSTOWN 3A 1101 S. Potomac St. Hagerstown 21740 Principal Jeremy Jakoby Ath Dir Ryan Myers myersrya@wcps.k12.md.us School phone (301) 766-8369 AD phone (301) 766-8377 FAX (301) 766-8474</p>
<p>1. BOONSBORO 10 Campus Ave. Boonsboro 21713 Principal Sherry Hamilton Ath Dir Susan Lowery lowersus@wcps.k12.md.us School phone (301) 766-8022 AD phone (301) 766-8028 FAX (301) 432-2269</p>	1A	<p>7. WILLIAMSPORT 2A 5 S. Clifton Dr. Williamsport 21795 Principal Heath Wilcox Ath Dir Emily Crabtree crabtemi@wcps.k12.md.us School phone (301) 766-8423 AD phone (301) 766-8424 FAX (301) 223-9610</p>
<p>2. CLEAR SPRING 12630 Broadfording Rd. Clear Spring 21722 Principal Scott Noll Ath Dir Lisa Shives shivelis@wcps.k12.md.us School phone (301) 766-8082 AD phone (301) 766-8082 FAX (301) 842-0082</p>	1A	

MPSSAA SCHOOL DIRECTORY

WICOMICO COUNTY		WORCESTER COUNTY
<p style="text-align: center;">SUPERVISOR OF ATHLETICS Bryan D. Ashby Stosh Schtierman (AD Liaison) P. O. Box 1538 101 Long Ave. Salisbury 21802 Phone (410) 677-5144 FAX (410) 677-5105</p>		<p style="text-align: center;">COORDINATOR OF ATHLETICS Tyrone Mills 6270 Worcester Hwy. Newark 21841 Phone (410) 632-5084 FAX (410) 632-1599</p>
<p>1. JAMES M. BENNETT 3A 300 East College Ave. Salisbury 21804 Principal Amy Eskridge VP/Athletics Courtney Lewis Ath Dir Glenn Gibson ggibson@wcboe.org School phone (410) 677-5141 AD phone (410) 677-5128 FAX (410) 677-5126</p>		<p>1. STEPHEN DECATUR 3A 9913 Seahawk Rd. Berlin 21811 Principal Tom Zimmer Ath Dir Donald Howard dchoward@mail.worcester.k12.md.us School phone (410) 641-2171 AD phone (410) 641-1574 FAX (410) 641-1135</p>
<p>2. MARDELA JR-SR 1A 24940 Delmar Rd. Mardela Springs 21837 Principal Liza Hastings VP/Athletics Shawn Gardner Ath Dir Kory Shiles kshiles@wcboe.org School phone (410) 677-5142 AD phone (410) 677-5168 FAX (410) 677-5166</p>		<p>2. POCOMOKE 1A 1817 Old Virginia Rd. Pocomoke City 21851 Principal Annette Wallace Ath Dir David Byrd byrd2310@comcast.net School phone (410) 632-5180 AD phone (410) 632-5195 FAX (410) 632-5189</p>
<p>3. PARKSIDE 2A 1015 Beaglin Park Dr. Salisbury 21804 Principal Kim Pinhey VP/Athletics Brian Briggs Ath Dir Andy Hall anhall@wcboe.org School phone (410) 677-5143 AD phone (410) 677-5106 FAX (410) 677-5104</p>		<p>3. SNOW HILL 1A 305 S. Church St. Snow Hill 21863 Principal Kimberly Purvis Ath Dir Todd G. Lampman tglampman@mail.worcester.k12.md.us School phone (410) 632-5270 AD phone (410) 632-5284 FAX (410) 632-5279</p>
<p>4. WICOMICO 2A 201 Long Ave. Salisbury 21804 Principal Don Brady VP/Athletics Michelle McGoogin Ath Dir Stosh Schtierman ischtie@wcboe.org School phone (410) 677-5146 AD phone (410) 677-5146 FAX (410) 677-5151</p>		<div style="border: 1px solid black; background-color: #e0e0e0; width: 100%; height: 30px; margin: 0 auto;"></div> <p style="text-align: center; margin: 0;">RESIDENTIAL FACILITIES</p>
		<p>1. The SEED School of Maryland 1A 200 Font Avenue Baltimore 21223 Principal Jon Tucker Ath Dir Canute Curtis ccurtis@seedsschoolmd.org School phone (410) 843-9477 AD phone (410) 843-9477 x 717 FAX (410) 843-9496</p>

August

September

October

November

December

January

February

March

April

May

June

July