



# HANDBOOK

of the  
**Maryland**  
**Public Secondary Schools**  
**Athletic Association**

200 West Baltimore Street Baltimore, MD 21201

410-767-0555

[www.mpssaa.org](http://www.mpssaa.org)

Member of the  
National Federation  
of State High School Associations

**MARYLAND  
PUBLIC SECONDARY SCHOOLS  
ATHLETIC ASSOCIATION**

**2016-2017 OFFICERS**

**PRESIDENT**

Kevin Hook  
Supervisor of Athletics  
Calvert County Public Schools  
1305 Dares Beach Road  
Prince Frederick, MD 20678  
Phone: (410) 535-7295  
Fax: (410) 535-7424

**PRESIDENT-ELECT**

Dana Johnson  
Athletic Director  
Paul Laurence Dunbar HS  
1400 Orleans Street  
Baltimore, MD 21231  
Phone: (410) 535-7424  
Fax: (410) 535-7424

**PAST-PRESIDENT**

Kimberly N. Dolch  
Director of High Schools  
Carroll County Public Schools  
125 North Court Street  
Westminster, MD 21157  
Phone: (410) 751-3044  
Fax: (301) 751-3951

**EXECUTIVE DIRECTOR**

R. Andrew Warner  
Maryland State  
Department of Education  
200 West Baltimore Street  
Baltimore, MD 21201  
Phone: 410-767-0555  
Fax: 410-333-3111

**PROFESSIONAL STAFF**

Jason Bursick  
MPSSAA Assistant Director  
Phone: 410-767-0415

Donnee Gray  
MPSSAA Coordinator of Officials  
Phone: 410-767-0375

Jill Masterman  
MPSSAA Program Specialist  
Phone: 410-767-0374

<p><b>TBA</b> <b>MPSSAA Office Manager</b> <b>Phone: 410-767-0555</b> <b>Fax: 410-333-3111</b></p>
--

# TABLE OF CONTENTS

<b>MPSSAA OFFICERS AND STAFF</b> .....	2
<b>INTERSCHOLASTIC ATHLETICS IN MARYLAND</b> .....	5
<b>CONSTITUTION</b> .....	6
<b>PAST PRESIDENTS OF THE MPSSAA</b> .....	11
<b>FORMER EXECUTIVE DIRECTORS OF THE MPSSAA</b> .....	11
<b>GENERAL INFORMATION</b>	
MPSSAA Organizational Structure .....	12
District Representatives .....	13
Standing Committees.....	14
<b>BY-LAWS</b>	
Authorization .....	17
Eligibility .....	17
Sports Season .....	18
Operational Guidelines .....	21
Violations, Penalties, and Appeals .....	24
Classification .....	26
State Tournament Policies.....	26
Awards and Recognition .....	27
Sanction Rules .....	27
Amateur Rules .....	28
Amendments .....	29
<b>RULES AND INTERPRETATIONS</b>	
Definitions .....	30
Outside Participation .....	31
Maximum Number of Contests	
Allowed per Season .....	31
50% Sport Staff .....	31
Care and Prevention Course .....	31
Out-of-Season Practice .....	33
Camps.....	34
Misconduct Detrimental to a Tournament .....	34
State Championship Criteria .....	35
Awards.....	35
Loss of Instructional Time .....	35
<b>OFFICIALS</b>	
Clinics .....	36
Certified Officials Boards.....	36
Rules Interpreters.....	37
<b>TOURNAMENTS</b>	
Tournament Committees .....	38
<b>REFERENCES</b>	
Enrollment Data .....	43
Participation Data .....	44
Future State Championship Dates .....	45
Semifinal Seeding Cycle .....	46
2017-18 Projected Tournament Time Line.....	47
<b>Alphabetical Index</b> .....	48
<b>By School System/Address</b> .....	50
<b>MPSSAA CALENDAR</b> .....	69
<b>SUPERVISORS OF ATHLETICS</b> .....	Inside Back Cover
<b>MPSSAA DISTRICTS</b> .....	Back Cover

## RESOLUTION

*Adopted by the Superintendents  
and the State Board of Education,*

*November 1, 1991.*

*Adopted by the MPSSAA State Board of Control,*

*December 7, 1991.*

**WHEREAS**, the Interscholastic Sports Program is an integral part of the education program;

**WHEREAS**, it is essential to promote healthful living, character building, and good citizenship for students through competitive sports;

**WHEREAS**, emphasis shall be placed on equality of opportunity, wholesome competition, and safety of participation; and

**WHEREAS**, a Master Agreement has been enacted by the Maryland State Department of Education, the local school systems, and the Maryland Public Secondary Schools Athletic Association to divide responsibility in a formal manner for the oversight, conduct, and operation of public interscholastic programs in Maryland; therefore be it,

**RESOLVED** that the Maryland Public Secondary Schools Athletic Association shall be constituted as set forth herein to fulfill its obligation under the Master Agreement.

# INTERSCHOLASTIC ATHLETICS IN MARYLAND

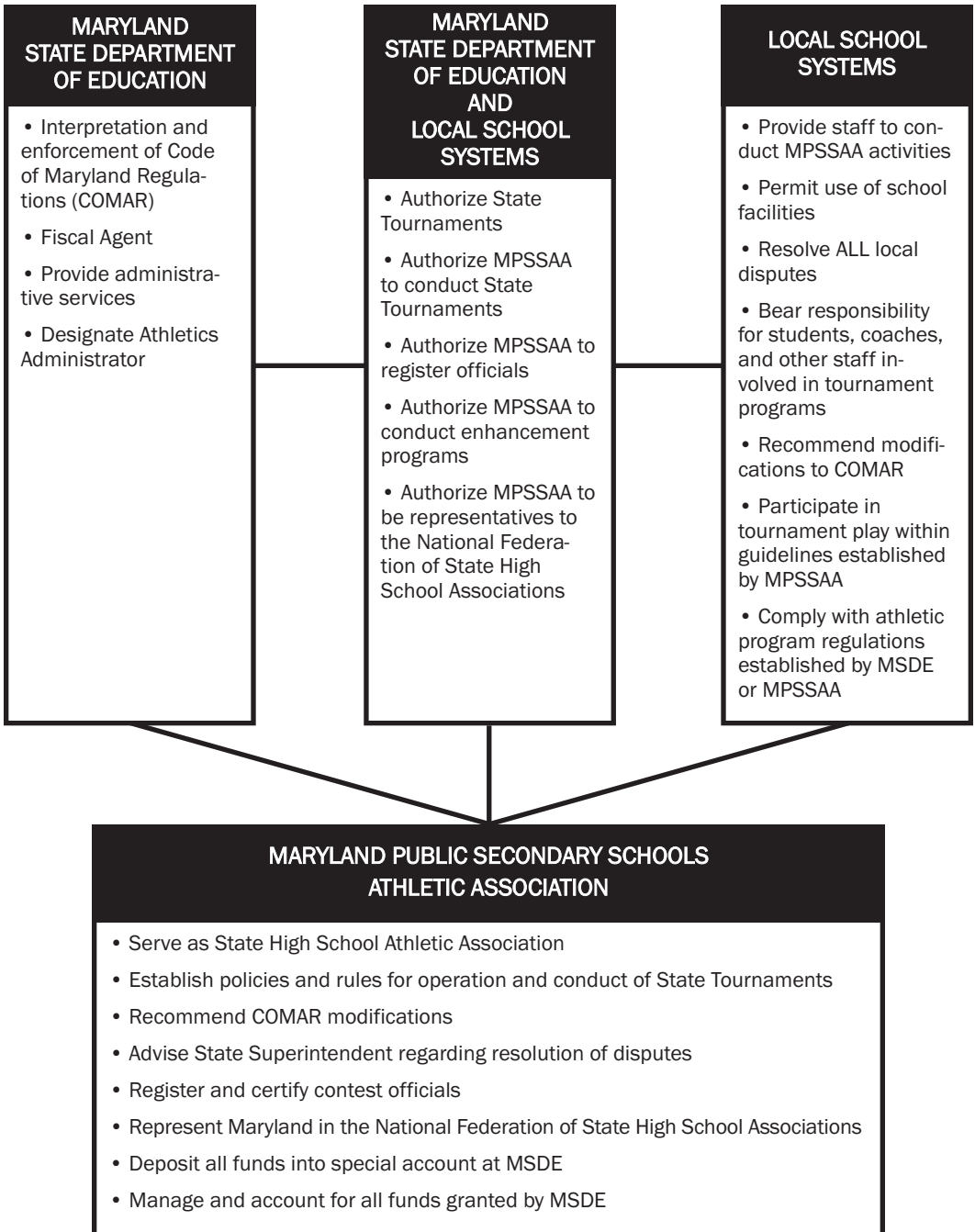

# MARYLAND PUBLIC SECONDARY SCHOOLS ATHLETIC ASSOCIATION

## CONSTITUTION

(Adopted April 21, 1951, Amendments made April 5, 1952, April 10, 1954, March 9, 1963, March 14, 1964, March 12, 1966, March 8, 1969, March 14, 1970, March 27, 1971, March 25, 1972, March 31, 1973, March 31, 1974, March 15, 1975, December 5, 1987, December 7, 1991, December 10, 1994, December 10, 2003)

The State Board of Education, as recommended by the State Superintendent of Schools, shall establish rules and regulations governing athletic programs for all students in the Public Secondary Schools of Maryland, which shall be supervised by an organization known as the Maryland Public Secondary Schools Athletic Association and which shall function under the Division of Instruction of the State Department of Education. The administrator in Interscholastic Athletics shall serve as the Executive Director of the organization.

### ARTICLE I – Name

This organization shall be known as the Maryland Public Secondary Schools Athletic Association.

### ARTICLE II – Philosophy

The purpose of this Association shall be to promote, direct, and control all interscholastic activities of high school students; to establish, maintain, and enforce such regulations as may be necessary to assure that all such activities shall be part of and contribute toward the entire educational program of the state of Maryland; to cooperate closely with the state department of education in the development of that program to safeguard the physical, mental, and moral welfare of high school students and protect them from exploitation.

### ARTICLE III – Purposes

**Sec. 1**—The Association shall supervise and administer all rules and regulations of the MPSSAA.

**Sec. 2**—The Association shall provide leadership in conducting athletic programs between the public schools in the state of Maryland.

**Sec. 3**—The Association shall recommend the development of new and innovative athletic programs.

**Sec. 4**—The Association shall promote clinics and assist in the distribution of instructional materials, including films, national rules and regulations, and other such aids.

**Sec. 5**—The Association shall register and certify athletic contest officials.

**Sec. 6**—The Association shall perform other functions as stated in the “*Master Agreement Outlining the Interscholastic Structure for Public Schools in Maryland*”.

### ARTICLE IV – Membership

**Sec. 1**—All public high schools in Maryland who qualify under rules and regulations of the Maryland Public Secondary Schools Athletic Association may become members. Application for membership to the Association must be made by May 1 of any school year.

**Sec. 2**—A school having become a member of the MPSSAA shall continue as a member until such time as it withdraws its membership.

## ARTICLE V – Organization

**Sec. 1**—A member school must abide by the rules and regulations of the Association.

**Sec. 2**—A local association may be formed by the member schools for the purpose of regulating and administering local athletic events. The rules enacted by any association must be in accordance with, or more restrictive than, those of the Maryland Public Secondary Schools Athletic Association.

**Sec. 3**—To facilitate effective conduct of Association business between meetings of the state board of control, there shall be an executive council composed of the president, president-elect, past-president, executive director, a representative of the Maryland Secondary Schools Principals Association, and a representative from each district association.

**Sec. 4**—The legislative powers of the Maryland Public Secondary Schools Athletic Association shall be entrusted to a board of control whose members shall be selected as follows:

- a. One delegate appointed by each county superintendent.
- b. Three superintendents to represent all county superintendents.
- c. Representatives from each of the counties, based on school enrollment in grades 9-11 in all member schools in that county, according to the following:

Enrollment	Representatives
1 - 11,999	1
12,000 - 19,999	2
20,000 - 27,999	3
28,000 - 35,999	4
36,000 and above	5

- d. Each appointed board of control member, if present, shall have one vote.

## ARTICLE VI

**Sec. 1**—For the purpose of implementing activities of the Association, the state is divided into districts, the division to be as follows:

District 1 —Allegany, Carroll, Frederick, Garrett, & Washington Counties

District 2 —Montgomery County

District 3 —Prince George’s County

District 4 —Charles, Calvert, & St. Mary’s Counties

District 5 —Anne Arundel & Howard Counties

District 6 —Baltimore County

District 7 —Cecil & Harford Counties

District 8 —Caroline, Dorchester, Kent, Queen Anne’s, Somerset, Talbot,  
Wicomico, & Worcester Counties

District 9— Baltimore City

**Sec. 2**—Each district association shall be comprised of member schools as established by Article VI, Section 1.

- a. Member representatives shall be professional employees as certified by the Maryland State Department of Education.
- b. All elected officers of the district association shall assume their offices as of June 1.

- c. Whenever a vacancy occurs, the unexpired term shall be filled by the remaining members of the association, or as otherwise specified in the bylaws of the district association.
- d. Each member school shall have one vote.

**Sec. 3**—At least one meeting shall be held each year.

**Sec. 4**—The officers of each district shall be a chairperson, assistant chairperson, and a secretary-treasurer.

**Sec. 5**—The chairperson shall have the power to call meetings of the district association. The chairperson shall preside over all meetings, and shall have the power to appoint, with the approval of the district board of control, such committees as are deemed necessary.

**Sec. 6**—The assistant chairperson shall preside in the absence of the chairperson.

**Sec. 7**—The secretary-treasurer shall keep a record of the proceedings of meetings, conduct all necessary correspondence, and handle the finances of the district association. The position of secretary-treasurer shall be bonded by MPSSAA.

**Sec. 8**—The district association may determine all necessary fiscal procedures for the efficient operation of the business and other activities of the respective district programs.

**Sec. 9**—The district association may create subcommittees to which it may delegate specific functions.

**Sec. 10**—The district association shall have the power to fill vacancies by appointment and the officers shall serve until the next regular election.

**Sec. 11**—The district associations are empowered to perform such functions not delegated to the state board of control, to assist in the organization and administration of the intercounty interscholastic athletic program within their respective districts, and to recommend study and action by the state board of control.

## **ARTICLE VII — Meetings**

**Sec. 1**—Meetings of the board of control shall be held in the winter and spring of each year at a time and place designated by the president of MPSSAA.

**Sec. 2**—A quorum of the board of control (one-half of the delegates plus one) must be present to take official action at scheduled meetings.

## **ARTICLE VIII — Officers**

**Sec. 1**—The elected officers of this Association shall be a president and a president-elect.

**Sec. 2**—The president and the president-elect shall serve a term of two years. They shall begin their term of office by June 1 of the year in which they are elected.

- a. The retiring president shall serve as past-president until duly succeeded.
- b. The president shall have power to call meetings of the Association and to preside over them. The president shall appoint such committees as are designated in Article IX, Section 1 and Section 2 of the constitution.
- c. The president-elect shall preside in the absence of the president; the past-president shall preside in the absence of both the president and the president-elect.



**Sec. 3**—The Maryland State Department of Education administrator in interscholastic athletics shall serve as non-voting director of the Association.

- a. The executive director shall keep a record of the proceedings of meetings, conduct all necessary correspondence, and keep official records of meets and tournaments sponsored by the Association at the state level. He/she shall present the report of the fiscal representatives on finances of the Association at all board of control meetings and at other times at the request of the state board of control. He/she shall perform such other duties as are requested by the state board of control consistent with the “**Master Agreement**”.

#### **ARTICLE IX — Committees**

**Sec. 1**—The president, with the recommendation of the district associations, shall appoint committees as follows:

- a. Nominating
- b. Finance
- c. Constitution
- d. Tournaments
- e. Classification
- f. Appeals
- g. Officials

**Sec. 2**—The president, with the approval of the executive council, shall appoint such additional committees as are deemed necessary.

**Sec. 3**—All committees, except a and f, in Section 1 above, shall submit all proposals to the executive council for review and/or recommendation to the board of control.

#### **ARTICLE X — Public Secondary School Interscholastic Athletic Revenues**

**Sec. 1**—MPSSAA shall deposit all revenues generated by the operation of public secondary school interscholastic athletic programs into a special revenue account at MSDE entitled “Public Secondary School Interscholastic Athletic Revenues.”

**Sec. 2**—MSDE officials shall serve as fiscal agents for this account and shall administer it according to State policies and procedures.

**Sec. 3**—MPSSAA shall submit disbursement requests to the MSDE athletics coordinator. Upon approval, the MSDE athletics coordinator shall warrant the release of funds and authorize the issuing of checks chargeable to the Public Interscholastic Secondary Schools Athletic Revenues account.

**Sec. 4**—Disbursements of funds shall be predicated on policies determined by MSDE and the participating LEAs.

**Sec. 5**—MPSSAA shall manage all funds in accordance with State policies and procedures.

**Sec. 6**—MPSSAA shall present to MSDE and to all participating LEAs an annual financial statement which will include its annual budget and an accounting for all revenues generated and disbursed for the operation of the public secondary schools interscholastic athletic programs.

**Sec. 7**—Upon request from the MPSSAA, the MSDE fiscal officer may deposit reserves from the Public Secondary School Interscholastic Athletic Revenues account into the Local Government Investment Pool.

**Sec. 8**—The MPSSAA shall maintain comprehensive liability insurance coverage of not less than \$100,000 for each occurrence.

## ARTICLE XI – Amendments

Amendments to the constitution may be made as follows:

**Sec. 1**—The proposed written amendment(s) may be submitted by a member school, county association, district association, state board of control, county board of education, state board of education, county superintendent, and state superintendent of schools to the executive director at least forty-five (45) days before the first annual meeting.

- a. Unless an emergency has been declared by the president, constitutional amendments can only be proposed and voted upon during an even-numbered school year with 1989-90 being considered as an even numbered school year.

**Sec. 2**—Upon receipt of such amendment(s), they shall be referred to the constitution committee for appropriate action and recommendation.

**Sec. 3**—Notice of the proposed amendment(s) shall be sent to each member school, members of the executive council, board of control, local and state board members, and county and state superintendents of schools at least fifteen (15) days before the first annual meeting.

**Sec. 4**—Ratification of the proposed amendment(s) shall require a 2/3's majority vote of the delegates of the board of control present at the first annual meeting.

**Sec. 5**—Amendments approved by the board of control shall be forwarded to the state superintendent and local superintendents of schools.

## ARTICLE XII – Resolution of Problems

**Sec. 1**—Problems involving member schools shall be referred to the local superintendent of schools for approval and appropriate action within his/her jurisdiction. Disputes or protests involving two member school systems shall be referred to superintendents of the schools involved for settlement. Disputes not resolved within or between local school jurisdictions shall be referred to the state board of control appeals committee for further action.

**Sec. 2**—A superintendent shall consider a protest official when he/she has received a written protest from a principal of a member school in his/her jurisdiction, or from a superintendent in another system by June 30 of that school year.

**MARYLAND PUBLIC SECONDARY SCHOOLS  
ATHLETIC ASSOCIATION  
– Past Presidents –**

---

1947-48 .....	William Brish	1972-73 .....	Robert Melville
1949-50 .....	William Brish	1973-74 .....	Albert Cesky
1950-51 .....	George Carrington	1974-76 .....	Earl Hersh
1951-52 .....	George Carrington	1976-78 .....	Robert M. Foster
1952-53 .....	Arthur Ramey	1978-80 .....	Mildred H. Murray
1953-54 .....	Ellery Ward	1980-82 .....	Robert E. Pence
1954-55 .....	Crescent J. Bride	1982-84 .....	Jim Heins
1955-56 .....	Stephan A. Lerda	1984-86 .....	Roy Comer
1956-57 .....	Edward Semler	1986-88 .....	Clarence Johnson
1957-58 .....	Charles Hudson	1988-90 .....	W. Cecil Short
1958-59 .....	Warren R. Evans	1990-92 .....	Chuck Brown
1959-60 .....	Robert E. Pence	1992-94 .....	Patricia Barry
1960-61 .....	Charles R. Berry	1994-96 .....	Ronald J. Belinko
1961-62 .....	Vincent C. Holochwost	1996-98 .....	Donald E. Cooke
1962-63 .....	William J. Callaghan	1998-00 .....	Mary Etta Reedy
1963-64 .....	G. Wayne Burgemeister	2000-02 .....	Marlene Kelly
1964-65 .....	William E. Dykes Jr.	2002-04 .....	Robert P. Wade
1965-66 .....	Jack Willard	2004-06 .....	Jay Berno
1966-67 .....	Edward Finzel	2006-08 .....	David Byrd
1967-68 .....	Harold S. Martin	2008-10 .....	Andrew Roper
1968-69 .....	Crescent J. Bride	2010-12 .....	William Beattie
1969-70 .....	Warren Squires	2012-14 .....	Earl Hawkins
1970-71 .....	Marvin C. Joy	2014-16 .....	Kimberly N. Dolch
1971-72 .....	John E. Molesworth		

**– Former Executive Directors –**

---

1946-51 .....	Thomas C. Ferguson
1951-70 .....	Herbert R. Steiner
1970-71 .....	Paul Rusko
1971-81 .....	John E. Molesworth
1981-2015 .....	Edward F. Sparks

# MARYLAND PUBLIC SECONDARY SCHOOLS ATHLETIC ASSOCIATION

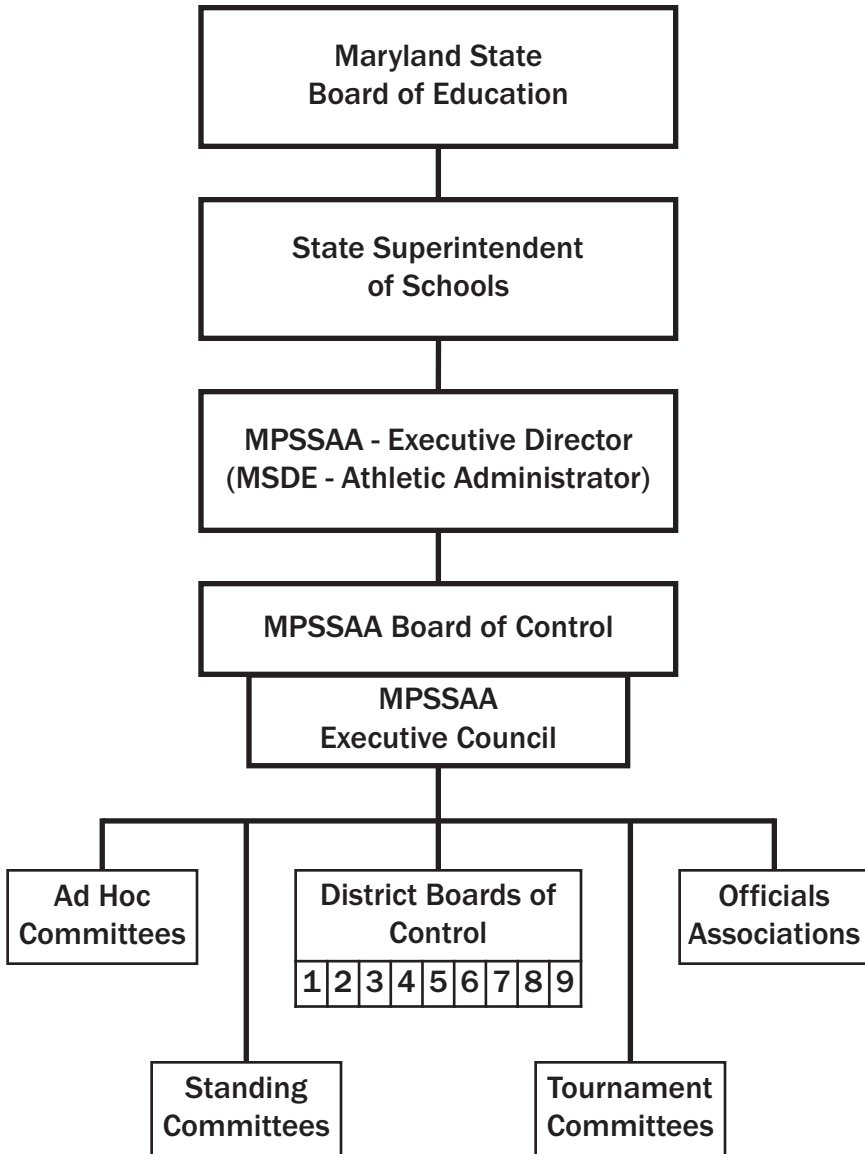

---

## Organization Structure

# MPSSAA BOARD OF CONTROL

## DISTRICT REPRESENTATIVES 2016-2017

### DISTRICT 1

#### **Allegany County**

1. Steve Lewis—Supervisor, Allegany Co.
2. Mike Calhoun—Principal, Allegany HS

#### **Carroll County**

1. Dave Dolch—Supervisor, Carroll Co.
2. Thomas Clowes—Principal, Manchester Valley HS

#### **Frederick County**

1. Kevin Kendro—Supervisor, Frederick Co.
2. Mike Chavez—Assistant Principal, Urbana HS

#### **Garrett County**

1. Paul Edwards—Dir. of Sec. Education, Garrett Co.
2. James H. Maddy—Principal, Southern-G HS

#### **Washington County**

1. Eric Michael—Supervisor, Washington Co.
2. James Aleshire—Principal, North Hagerstown HS

### DISTRICT 2

#### **Montgomery County**

1. William Beattie—Director of Athletics, Montgomery Co.
2. Jeffrey Sullivan—Athletics Specialist, Montgomery Co.
3. Kathy Green—Athletic Director, Sherwood HS
4. Reggie Spears—Athletic Director, Watkins Mill HS
5. Jason Woodward—Athletic Dir., Gaithersburg HS

### DISTRICT 3

#### **Prince George's County**

1. Earl Hawkins—Director, Prince George's Co.
2. O'Shay Watson—Supervisor, Prince George's Co.
3. Reginald McNeill —Principal, El. Roosevelt HS
4. Brian Moore—Athletic Director, Parkdale HS

### DISTRICT 4

#### **Calvert County**

1. TBA—TBA, Calvert Co.
2. Kim Roof — Calvert Co. Public Schools

#### **Charles County**

1. Steve Lee—Coordinator, Charles Co.
2. Daniel Kaple—Vice Principal, North Point HS

#### **St. Mary's County**

1. Andrew C. Roper—Supervisor, St. Mary's Co.
2. Jake Heibel—Principal, Great Mills HS

### DISTRICT 5

#### **Anne Arundel County**

1. Clayton Culp—Athletics Coord., Anne Arundel Co.
2. Brian Layman—Athletic Specialist, Anne Arundel Co.
3. Ken Miller—Athletic Director, Northeast-AA HS

#### **Howard County**

1. John Davis—Athletics Coord., Howard Co.
2. Jeannie Prevosto—Athletic Dir., Mt. Hebron HS
3. Michael Duffy—Athletic Director, Howard HS

### DISTRICT 6

#### **Baltimore County**

1. Michael Sye—Athletics Coord., Baltimore Co.
2. Lynette M. Mitzel—Supervisor, Baltimore Co.
3. Vanessa Locke—Athletic Dir., Woodlawn HS
4. Richard Reed—Athletic Director, Dulaney HS

### DISTRICT 7

#### **Cecil County**

1. Joseph Harbert—Supervisor, Cecil Co.
2. George Rash—Athletic Director, Perryville HS

#### **Harford County**

1. Debbie Basler—Supervisor, Harford Co.
2. Dave Deutsch—Ath. Dir., Harford Technical HS

### DISTRICT 8

#### **Caroline County**

1. Brian Spiering—Supervisor, Caroline Co.
2. Brett Ireland—Ath. Dir., Col. Richardson HS

#### **Dorchester County**

1. Sam Slacum—Supervisor, Dorchester Co.
2. Dan Dobronz—Ath. Dir., Cambridge-SD HS

#### **Kent County**

1. Kevin Taylor—Athletic Director, Kent County
2. Tracey Williams—Principal, Kent County HS

#### **Queen Anne's County**

1. Sidney Pinder—Supervisor, Queen Anne's Co.
2. John Schrecongost—Principal, Kent Island HS

#### **Somerset County**

1. Keith O'Neal—Supervisor, Somerset Co.
2. Greg Bozman—Athletic Director, Crisfield HS

#### **Talbot County**

1. Dave Stofa—Supervisor, Talbot Co.
2. Brian Femi—Athletic Director, St. Michaels HS

#### **Wicomico County**

1. Bryan Ashby—Supervisor, Wicomico Co.
2. Stosh Schtierman—Athletic Dir., Wicomico HS

#### **Worcester County**

1. Tyrone Mills—Supervisor, Worcester Co.
2. David Byrd—Athletic Director, Pocomoke HS

### DISTRICT 9

#### **Baltimore City**

1. Tiffany Byrd—Coordinator, Baltimore City
2. Todd Henning—Coach, Lake Clifton HS
3. George Petrides—Athletic Dir., Balto. City College

# MPSSAA STANDING COMMITTEES

## EXECUTIVE COUNCIL

Kevin Hook — **President, MPSSAA**  
Dana Johnson — **President-Elect**  
Kimberly N. Dolch — **Past President**

### DISTRICT 1

Kevin Kendro .....Frederick County

### DISTRICT 2

William Beattie .....Montgomery County

### DISTRICT 3

Earl Hawkins .....Prince George's County

### DISTRICT 4

Andrew C. Roper .....St. Mary's County

### DISTRICT 5

John Davis .....Howard County

### DISTRICT 6

Michael Sye .....Baltimore County

### DISTRICT 7

Joeseeph Harbert.....Cecil County

### DISTRICT 8

David Byrd .....Pocomoke HS

### DISTRICT 9

Tiffany Byrd .....Baltimore City

### PRINCIPALS' REPRESENTATIVE

Patrick Saunderson .....Reservoir HS

## DISTRICT ASSOCIATION OFFICERS

### PRESIDENT

#### District 1

Stephen Speck .....Francis Scott Key HS

#### District 2

William Beattie .....Montgomery Co.

#### District 3

Brian Moore .....Parkdale

#### District 4

Andrew C. Roper .....St. Mary's Co.

#### District 5

Dave Lanham .....Severna Park HS

#### District 6

Michael Sye .....Baltimore Co.

#### District 7

George Rash .....Perryville HS

#### District 8

Stosh Schtierman .....Wicomico HS

#### District 9

Tiffany Byrd .....Baltimore City

## DISTRICT ASSOCIATION OFFICERS

### SECRETARY

#### District 1

Ed Devincent .....Liberty HS

#### District 2

Jeffrey Sullivan .....Montgomery Co.

#### District 3

Linda Henson-Hubb .....Gwynn Park HS

#### District 4

Steve Lee .....Charles Co.

#### District 5

John Davis .....Howard Co.

#### District 6

Michael Sye .....Baltimore Co.

#### District 7

Dave Cesky.....Fallston HS

#### District 8

Doug Bloodsworth .....Somerset Co.

#### District 9

Yolanda Small .....Western-B HS

## DISTRICT ASSOCIATION OFFICERS

### TREASURER &

### FINANCE COMMITTEE

#### District 1

Mike Chavez .....Urbana HS

#### District 2

William Beattie .....Montgomery Co.

#### District 3

Earl Hawkins .....Prince George's Co.

#### District 4

Kevin Hook .....Calvert Co.

#### District 5

Clayton Culp .....Anne Arundel Co.

#### District 6

Lynette Mitzel .....Baltimore Co.

#### District 7

Gary Brown.....North East-C HS

#### District 8

Doug Bloodsworth .....Somerset Co.

#### District 9

Tonisha Montgomery-Hubbard .....FAET

# MPSSAA STANDING COMMITTEES

## APPEALS COMMITTEE

### DISTRICT 1

Eric Michael .....Washington Co.

### DISTRICT 2

Jeffrey Sullivan .....Montgomery Co.

### DISTRICT 3

Earl Hawkins .....Prince George's Co.

### DISTRICT 4

Andrew C. Roper .....St. Mary's Co.

### DISTRICT 5

Clayton Culp .....Anne Arundel Co.

### DISTRICT 6

Lynette Mitzel .....Baltimore Co.

### DISTRICT 7

Debbie Basler .....Harford Co.

### DISTRICT 8

Brett Ireland .....Col. Richardson HS

Ron Greene .....Wicomico HS

### DISTRICT 9

Tina Queen .....Reginald Lewis HS

### PRINCIPALS' REPRESENTATIVE

Afie Mirshah-Nayar .....Largo HS

## CLASSIFICATION COMMITTEE

### DISTRICT 1

Eric Michael .....Washington Co.

### DISTRICT 2

Jeffrey Sullivan .....Montgomery Co.

### DISTRICT 3

Earl Hawkins.....Prince George's Co.

### DISTRICT 4

Steve Lee .....Charles Co.

### DISTRICT 5

John Davis .....Howard Co.

### DISTRICT 6

Michael Sye .....Baltimore Co.

### DISTRICT 7

Debbie Basler .....Harford Co.

### DISTRICT 8

David Byrd .....Pocomoke HS

### DISTRICT 9

Tiffany Byrd .....Baltimore City

### PRINCIPALS' REPRESENTATIVE

Annette Wallace .....Pocomoke HS

## CONSTITUTION COMMITTEE

### DISTRICT 1

Kevin Kendro.....Frederick Co.

### DISTRICT 2

William Beattie .....Montgomery Co.

### DISTRICT 3

Earl Hawkins .....Prince George's Co.

### DISTRICT 4

Andrew C. Roper .....St. Mary's Co.

### DISTRICT 5

John Davis .....Howard Co.

### DISTRICT 6

Michael Sye .....Baltimore Co.

### DISTRICT 7

Joseph Harbert.....Cecil Co.

### DISTRICT 8

Stosh Schtierman .....Wicomico HS

### DISTRICT 9

Tiffany Byrd .....Baltimore City

## EQUITY COMMITTEE

### DISTRICT 1

Lisa Shives .....Clear Spring HS

### DISTRICT 2

Heather Podosek.....Paint Branch HS

### DISTRICT 3

O'Shay Watson .....Prince George's Co.

### DISTRICT 4

Steve Lee .....Charles Co.

### DISTRICT 5

Clayton Culp .....Anne Arundel Co.

John Davis .....Howard Co.

### DISTRICT 6

Reggie Brooks .....New Town HS

### DISTRICT 7

Debbie Basler .....Harford Co.

### DISTRICT 8

Mary Fisher .....North Caroline HS

### DISTRICT 9

Yolanda Small .....Western-B HS

# MPSSAA STANDING COMMITTEES

## NOMINATING COMMITTEE

### DISTRICT 1

Dave Dolch .....Carroll Co.

### DISTRICT 2

Jeffrey Sullivan .....Montgomery Co.

### DISTRICT 3

O'Shay Watson .....Prince George's Co.

### DISTRICT 4

Andrew C. Roper .....St. Mary's Co.

### DISTRICT 5

John Davis .....Howard Co.

### DISTRICT 6

Lynette Mitzel .....Baltimore Co.

### DISTRICT 7

Tim Lindecamp .....Aberdeen HS

### DISTRICT 8

Stosh Schtierman .....Wicomico HS

### DISTRICT 9

Tiffany Byrd .....Baltimore City

## OFFICIALS COMMITTEE

### DISTRICT 1

Eric Michael .....Washington Co.

### DISTRICT 2

William Beattie .....Montgomery Co.

### DISTRICT 3

O'Shay Watson .....Prince George's Co.

### DISTRICT 4

Kevin Hook .....Calvert Co.

### DISTRICT 5

John Davis .....Howard Co.

### DISTRICT 6

Lynette Mitzel .....Baltimore Co.

### DISTRICT 7

George Rash .....Perryville HS

### DISTRICT 8

Rick Roman .....Wicomico Co.

### DISTRICT 9

Tonisha Montgomery-Hubbard .....FAET

## SCHOLAR ATHLETE COMMITTEE

### DISTRICT 1

Dave Hobel .....Mountain Ridge HS

### DISTRICT 2

Jeffrey Sullivan .....Montgomery Co.

### DISTRICT 3

Earl Hawkins .....Prince George's Co.

### DISTRICT 4

Kevin Hook .....Calvert Co.

### DISTRICT 5

John Davis .....Howard Co.

### DISTRICT 6

Lynette Mitzel .....Baltimore Co.

### DISTRICT 7

Bruce Kline .....Bohemia Manor HS

### DISTRICT 8

Brian Hollamon .....Parkside HS

### DISTRICT 9

Linda Mitchell-Holmes .....NAF

## STUDENT LEADERSHIP COMMITTEE

### DISTRICT 1

Phil Rhodes .....Frederick HS

### DISTRICT 2

Patrick Belott .....Albert Einstein HS

### DISTRICT 3

Terri Dendy .....Northwestern-PG HS

### DISTRICT 4

Steve Lee .....Charles Co.

### DISTRICT 5

Dan Sageman .....Glenelg HS

Josh Carroll .....South River HS

### DISTRICT 6

Lynette Mitzel .....Baltimore Co.

### DISTRICT 7

Brad Spence .....Havre de Grace HS

### DISTRICT 8

Brian Hollamon .....Parkside HS

### DISTRICT 9

Rachel Heggins .....Patterson HS



**MARYLAND STATE BOARD OF EDUCATION**  
**Subtitle 06 SUPPORTING PROGRAMS**

**Chapter 03 Interscholastic Athletics in the State**

Authority: Education Article, §§2-205 and 2-303(k),  
Annotated Code of Maryland

**.01 Authorization**

- A.** The following regulations have been established by the State Superintendent of Schools to govern the athletic program for all high school students in Maryland public secondary schools which are members of the Maryland Public Secondary Schools Athletic Association (MPSSAA).
- B.** Local school systems may adopt rules governing their athletic programs that are more restrictive than those of the MPSSAA. Less restrictive rules may not be adopted.

**.02 Eligibility**

Student eligibility for participation in interscholastic athletics at the high school level shall be based on the following criteria:

- A.** Students shall be officially registered and attending the member MPSSAA school they are authorized to attend under regulations of the local school system. They may represent only the school in which they are registered and at which it is anticipated they will complete their graduation requirements.
- B.** Each local school system shall establish standards of participation which assure that students involved in interscholastic athletics are making satisfactory progress toward graduation.
- C.** Students who are 19 years old or older as of August 31 are ineligible to participate in interscholastic athletics.
- D.** Students in grades 9, 10, 11, and 12 may participate in interscholastic athletic contests for a maximum of four seasons in any one sport.
- E.** Middle, intermediate, or junior high school students are not eligible to compete or practice with high school teams. However, ninth grade public school students who reside in the attendance area of a high school organized grades 10–12 may participate in the interscholastic athletic program of that high school.
- F.** Students shall maintain amateur status as defined by Regulation .10 of this chapter.
- G.** Students, while participating on a school team, are permitted to participate on sports teams outside of school during the high school sport's season. This participation shall meet the following criteria:
  - (1)** The outside participation may not conflict with the practice or contests schedule of the school including district, regional, and State championship play unless prior written approval has been obtained from the school principal and coach;
  - (2)** Students who elect to participate on an outside team and do not participate and practice with the school team throughout the designated sport's season are ineligible to represent the school in all contests that determine a county, district, regional, or State championship during that sport season.
- H.** Students shall present to their high school principal a certificate of permission to participate signed by their parent(s) or guardian(s).
- I.** Students shall be examined and certified to the high school principal as being physically fit to participate in any try-out, practice, or contest of a school team. The examination shall be performed by a licensed physician, certified physician assistant under the supervision of a licensed physician, or certified nurse practitioner.

- J. Students legally transferred to another school may participate. “Legally transferred” means a change of residence or a transfer from one school to another by action approved by the local superintendent of schools.
- K. Graduates.
  - (1) Graduates of high schools are not eligible to practice with or participate on interscholastic sports teams. However, they may participate in the remaining athletic contests of that semester.
  - (2) Students are considered graduates when they have completed the work required for graduation and are declared graduates by the local board of education.

### **.03 Sports Season**

Member MPSSAA schools shall conduct all interscholastic athletic contests and practice sessions in accordance with the following:

- A. The sports seasons shall be defined as follows:
  - (1) “Fall” means the 6th Wednesday following the first Sunday of July, until the final date of the local, conference, district, regional, or State tournament.
  - (2) “Winter” means November 15th until the final date of the local, conference, district, regional, or State tournament.
  - (3) “Spring” means March 1st until the final date of the local, conference, district, regional, or State tournament.
  - (4) When November 15th or March 1st falls on Sunday, practice will start the preceding Saturday.
  - (5) Required Practice. A member MPSSAA school may not participate in a regularly scheduled game until at least 20 calendar days have elapsed after and including the first day of practice. Golf is the only exception to this regulation.
- B. Maximum Number of Contests Permitted During a Sports Season.
  - (1) All school athletic schedules shall be established before the first MPSSAA allowable playdate of each sport’s season according to the following instructions:
    - (a) Badminton
      - (i) 15 regular season games;
      - (ii) No more than two matches per week; and
      - (iii) Three matches in one week may be scheduled twice during the season.
    - (b) Baseball
      - (i) 18 regular season games or 20 with designated optional tournament;
      - (ii) No more than three games per week;
      - (iii) A team may elect to play in one designated optional two or three-game tournament;
      - (iv) If a team elects to play in a designated optional three-game tournament, only 17 regular season games may be scheduled; and
      - (v) If a team elects to play in the designated optional two or three-game tournament, a fourth game may be played during that week.
    - (c) Basketball
      - (i) 20 regular season games or 22 with designated optional tournament;

- (ii) No more than two games per week;
  - (iii) Three games in one week may be scheduled twice during the season;
  - (iv) A team may elect to play in one designated optional two or three-game tournament; and
  - (v) If a team elects to play in a designated optional three-game tournament, only 19 regular season games may be scheduled.
- (d) Cross Country
- (i) 10 regular season meets;
  - (ii) No more than two meets per week; and
  - (iii) Three meets in one week may be scheduled once during the season.
- (e) Field Hockey
- (i) 12 regular season games or 14 with designated tournament;
  - (ii) No more than two games per week;
  - (iii) Three games in one week may be scheduled twice during the season;
  - (iv) A team may elect to play in one designated two or three-game tournament; and
  - (v) If a team elects to play in a designated optional three-game tournament, only 11 regular season games may be scheduled.
- (f) Football
- (i) 10 regular season games; and
  - (ii) No more than one game per week.
- (g) Golf
- (i) 12 regular season matches; and
  - (ii) No more than three matches per week.
- (h) Gymnastics
- (i) 8 regular season meets;
  - (ii) No more than two meets per week; and
  - (iii) Meets may not be held on consecutive days.
- (i) Indoor Track
- (i) 10 regular season meets;
  - (ii) No more than two meets per week; and
  - (iii) Three meets in one week may be scheduled once during the season.
- (j) Lacrosse
- (i) 12 regular season games or 14 with designated optional tournament;
  - (ii) No more than two games per week;
  - (iii) Three games in one week may be scheduled twice during the season; and

- (iv) A team may elect to play in one designated optional two-game tournament.
- (k) Outdoor Track
  - (i) 10 regular season meets;
  - (ii) No more than two meets per week; and
  - (iii) Three meets in one week may be scheduled once during the season.
- (l) Soccer
  - (i) 12 regular season games or 14 with designated optional tournament;
  - (ii) No more than two games per week;
  - (iii) Three games in one week may be scheduled twice during the season;
  - (iv) A team may elect to play in one designated optional two or three-game tournament; and
  - (v) If a team elects to play in a designated optional three-game tournament, only 11 regular season games may be scheduled.
- (m) Softball
  - (i) 18 regular season games or 20 with designated optional tournament;
  - (ii) No more than three games per week;
  - (iii) A team may elect to play in one designated optional two or three-game tournament;
  - (iv) If a team elects to play in a designated optional three-game tournament, only 17 regular season games may be scheduled; and
  - (iv) If a team elects to play in the designated optional two or three-game tournament, a fourth game may be played during that week.
- (n) Swimming
  - (i) 12 regular season meets;
  - (ii) No more than two meets per week; and**
  - (iii) Three meets in one week may be scheduled once during the season.**
- (o) Tennis
  - (i) 18 regular season matches; and
  - (ii) No more than three matches per week.
- (p) Volleyball
  - (i) 15 regular season matches or 14 with designated optional tournament;
  - (ii) No more than two matches per week;
  - (iii) Three matches in one week may be scheduled twice during the season;
  - (iv) A team may elect to play tri-matches provided the total number of opponents does not exceed 15 during the season; and
  - (v) Teams may play 14 matches plus one designated optional multi-team tournament.
- (q) Wrestling

- (i) 14 regular season contests including dual meets and a maximum of three tournaments and three tri-meets;
  - (ii) No more than two contests per week including a maximum of one tournament;
  - (iii) Multi-team events may be used to make up postponed contests between teams originally scheduled;
  - (iv) A city/county/conference tournament required to qualify for the state tournament will not be counted as one of the three allowed tournaments; and
  - (v) Wrestling tournaments and meets are defined by Regulation .04D(3) and (4).
- (2) Conference/League Championships. One additional contest beyond the maximum allowable number may be played to determine a conference/league championship. The results of that contest may not count towards MPSSAA standings.
- (3) Postponed Games. Postponed contests may be rescheduled during the season, provided the number of games does not exceed the maximum number permitted in a week plus one additional contest.

#### **.04 Operational Guidelines**

The regulations given below are established for all MPSSAA interscholastic sports:

**(A) Equal Opportunity for Participation.**

- (1) Students may not be excluded on the basis of sex from overall equal opportunity to participate in athletic programs. If a school sponsors a team in a particular sport for members of one sex but sponsors no such team for members of the opposite sex, and before July 1, 1975, overall opportunities for members of the excluded sex have been limited, the excluded sex shall be allowed to try out for the team.
- (2) Athletics Equity for Students with Disabilities.
  - (a) Students who meet the eligibility requirements of Regulation .02 of this chapter may not be excluded on the basis of disability from the opportunity to try out for and if selected, participate in mainstream interscholastic athletic programs.
  - (b) Member MPSSAA schools shall provide reasonable accommodations necessary to provide students with disabilities with equal opportunities to participate to the fullest extent possible in mainstream athletic programs.
  - (c) Students with disabilities who meet the eligibility requirements of Regulation .02 of this chapter may be excluded from mainstream athletic programs if inclusion:
    - (i) Presents an objective safety risk to the student or others based on an individualized assessment of the student; or
    - (ii) Fundamentally alters the nature of the school's mainstream athletic program.

**(B) MPSSAA Coaching Eligibility.**

- (1) Member MPSSAA schools shall employ as coaches:
  - (a) Teachers or certificated professional educator employed by the local Board of Education.
  - (b) Persons certifiable as professional educators by the State Department of Education according to 13A.12.01.
  - (c) Credentialed coaches who meet the following requirements:
    - (i) Are eligible to hold a Maryland certificate under COMAR 13A.12.01.03D;
    - (ii) Possess a MPSSAA/MSDE Coaching Certification;

- (iii) Have completed two years of successful coaching as an emergency coach; and
  - (iv) Have spent the previous one year as a successful emergency coach at the school of hire in the position of hire.
- (2) If no acceptable and qualified coaches are available from the teachers or certifiable professional educators employed by the local board of education, a temporary emergency coach may be employed if the following procedures are followed:
- (a) The person shall be officially appointed by the local superintendent of schools on a one-season basis for a specific coaching assignment;
  - (b) The coaching salary of the appointed coach shall be paid exclusively by the local school system;
  - (c) After July 1, 2010, an emergency coach is required to possess an MPSSAA/MSDE coach certification prior to the start of his or her fourth year as an emergency coach;
  - (d) Teams having more than one coach, emergency coaches may not comprise more than 50 percent of that sport staff;
  - (e) The emergency coach shall be at least 21 years old and possess a high school diploma.
- (3) All coaches shall have completed or be enrolled in a one-credit course in the prevention and care of athletic injuries.
- (4) Member MPSSAA schools may permit volunteer athletic coaches to assist their coaching staff. The volunteer coaches may not serve as head coaches at any level and shall work only under the direction of the head coach. The volunteer coach may be used if the following procedures are followed:
- (a) The volunteer coach is at least 21 years old and possesses a high school diploma or equivalent;
  - (b) The volunteer coach shall have completed or be enrolled in a one-credit course in the prevention and care of athletic injuries;
  - (c) The volunteer coach shall be formally appointed on a 1-season basis for a specific coaching assignment.

**C. Limits of Participation.**

- (1) Each local school system and state tournament committee shall establish guidelines that ensure a minimum loss of instructional time for coaches and students involved in interscholastic athletic contests.
- (2) Students who participate on both varsity and junior varsity teams may not play in a number of contests that exceed the maximum number allowed for that sport in a week or season. Students may not compete on both a varsity and junior varsity level against the same school on the same day.
- (3) School athletic teams may not participate in any contests representing their school before or after the defined sports season.
- (4) Member MPSSAA schools may not play or practice on Sundays.
- (5) Individual students may participate in two all-star games per sport, upon the completion of their eligibility in the sport in which this participation occurs.
- (6) Member MPSSAA schools shall practice with or play against only high school teams as defined in §H of this regulation.
- (7) Individual students or teams representing a member MPSSAA school shall participate only in games, meets, or tournaments which are conducted by appropriate educational institutions.

- (8) Member MPSSAA schools may not enter competition preliminary to a college or professional game.
  - (9) A varsity or junior varsity team member of the previous season may not participate in interscholastic competition and in intramurals or school sponsored athletic programs in the same sport outside the sport season.
- D. Policies Pertaining to Wrestling.
- (1) Students shall have their minimum weight class in which they can wrestle certified by a qualified physician before the students' first match.
  - (2) Students may not wrestle below the minimum weight class established for them at the time of certification.
  - (3) A wrestling meet is a contest involving two or three schools.
  - (4) A wrestling tournament is a contest involving four or more schools.
- E. Out-of-Season Practice.
- (1) Member MPSSAA schools and coaches of member schools shall confine school practices to the seasonal limitations as defined in Regulation .03 of this chapter.
  - (2) A coach may not coach a team representing the coach's school beyond the sports season as defined in Regulation .03 of this chapter.
- F. Sports Officials. Schools involved in interscholastic contests shall use only those officials certified by MPSSAA. Only qualified officials shall be used in all sports when MPSSAA certified officials are not available.
- G. Summer Camps.
- (1) Students may attend a summer sports camp of their choice.
  - (2) Member MPSSAA schools, member school coaches, school-related organizations, or individuals may not sponsor or conduct a camp in which students who are returning players are involved or participate. A camp composed of several coaches with their respective teams is a violation of this regulation.
  - (3) Coaches of member MPSSAA schools, while affiliated with a camp, may not conduct any form of team or group practice involving their school. Such a practice is considered a violation of the out-of-season practice rule defined in Regulation .03 of this chapter.
  - (4) A member MPSSAA school may not provide school uniforms or equipment for students who attend a camp outside of the defined sports season in Regulation .03 of this chapter.
- H. Competitors.
- (1) Member MPSSAA schools shall only practice with or play against high school teams that:
    - (a) Ensure fair competition, athlete safety, and appropriate supervision by a responsible entity;
    - (b) Maintain athletics as an integral part of the total educational program;
    - (c) Promote academic progress;
    - (d) Develop leadership; and
    - (e) Deter exploitation of students.
  - (2) High school teams that meet these purposes include high school teams that:
    - (a) Are members of a state interscholastic athletic association recognized by the National Federation of High Schools (NFHS);

- (b) Have been approved to play members of a state interscholastic athletic association recognized by the NFHS;
  - (c) Are members of an athletic conference that:
    - (i) Formally adopts the standards of competition as established by the Maryland State Superintendent of Schools as part of its constitution and bylaws; and
    - (ii) Has enforcement authority; or
  - (d) Represent a school that verifies compliance with standards of competition as established by the Maryland State Superintendent of Schools.
- (3) To verify compliance under §H(2)(d) of this regulation, the administrative head of the school who is responsible for the day-to-day administration of the school shall:
- (a) Sign the verification provided by the Maryland State Department of Education; and
  - (b) Submit the verification for approval to the State Superintendent of Schools annually before the first practice or athletic competition against a member MPSSAA school team.

### **.05 Violations, Penalties, and Appeals**

- A. Failure to comply with these regulations shall constitute a violation which will result in the following penalties against the member MPSSAA school and either the student or the coach, or both. Depending upon the severity of the violation, more than one penalty may be imposed against the member MPSSAA school, student, or coach, or all of the above. Penalties shall be imposed in the order listed below:
- (1) Against a member MPSSAA school:
- (a) First—Declare forfeit of all games in which the violation occurred.
  - (b) Second—Declare the member MPSSAA school ineligible for championship honors for the current school year in the sport in which the violation occurred.
  - (c) Third—Declare the member MPSSAA school on probation for one school year which shall render the school ineligible to compete in any approved State meet or tournament for that year.
  - (d) Fourth—Impose additional penalties as may seem justified in the particular case considered.
- (2) Against a student:
- (a) First—Declare the student to be ineligible for the next 60 school days following the date the student was found to be in violation. These 60 school days will carry over into the next school year if the violation occurs during the second semester.
  - (b) Second—Declare the student to be ineligible to compete in the sport in which the violation occurred during the subsequent season.
  - (c) Third—Impose additional penalties as may seem justified in the particular case considered.
- (3) Against a coach:
- (a) First—Censure.
  - (b) Second—Declare the coach ineligible to coach a team for the current school year in the sport in which the violation occurred.
  - (c) Third—Declare the coach ineligible to coach a team in any sport for the current year.
  - (d) Fourth—Impose additional penalties as may seem justified in the particular case considered.



**B. Procedure.**

- (1) First—Any member MPSSAA school, student, or coach shall notify the local supervisor of interscholastic athletics and the MPSSAA Executive Director of the alleged violation.
- (2) Second—The superintendent or the superintendent’s designee of the local school system in which the school allegedly in violation is located shall convene a hearing within 5 school days.
- (3) Third—If the superintendent or the superintendent’s designee of the local school system in which the school allegedly in violation is located concludes that a violation has occurred, a penalty shall be imposed in accordance with this regulation.
- (4) Fourth—A report of the hearing and decision in the local school system shall be forwarded to the Executive Director of the MPSSAA.
- (5) Fifth—The MPSSAA Executive Director, in consultation with the appropriate committees, or the Executive Council of the MPSSAA, shall review the report of the local hearing and decision in the local school system. The MPSSAA Executive Director shall either accept the penalty imposed or modify the penalty in accordance with this regulation.

**C. Penalties imposed by local school systems for violations of local school system rules adopted in accordance with Regulations .01B and .02 B shall be uniform with the penalties designated in Regulation .05A of this chapter.**

**D. Appeals.**

- (1) A member MPSSAA school, student, or coach may appeal the imposed penalty within 30 days and request a hearing before the Appeals Committee of MPSSAA.
- (2) The Appeals Committee of the MPSSAA serves in a quasi-judicial capacity.
- (3) The membership of the MPSSAA Appeals Committee shall include one representative from each district in the Association and a representative from the Association of Secondary School Principals. Five members will constitute a quorum.
- (4) The MPSSAA Executive Director shall notify the Appeals Committee of the hearing and establish a date, time, and hearing site. The appealing school, student, or coach, or all of the above, shall be notified of the date, site, and time of the hearing.
- (5) The MPSSAA Executive Director or the Executive Director’s designee shall present the case to the Appeals Committee on behalf of the MPSSAA.
- (6) The principal of the involved school, the student, or coach, or all of the above, shall present grounds for appeal. If appropriate, the local school system’s supervisor of interscholastic athletics involved in the appeal may present the case.
- (7) The MPSSAA Appeals Committee shall convene in closed session and vote to deny or uphold the appeal or modify the penalty. A majority vote is required to deny or uphold an appeal or modify the penalty.
- (8) The MPSSAA Appeals Committee shall report its findings to the concerned parties.
- (9) Any party aggrieved by the MPSSAA Appeals Committee decision may appeal the decision to the State Superintendent of Schools within 30 days after receipt of the Appeals Committee decision. The State Superintendent of Schools, upon examination of the facts, may, in his or her discretion, allow the appeal and appoint a special committee of three local superintendents of schools to hear the appeal. The committee of superintendents may deny or uphold the appeal or modify the penalty.
- (10) Unless otherwise ordered by the State Superintendent of Schools, the application for appeal to the State Superintendent of Schools may not stay the enforcement of the MPSSAA Appeals Committee decision, or excuse the person affected thereby from complying with its terms.

(11) The decision of the committee of local superintendents of schools is final.

(12) A member of the MPSSAA Appeals Committee or the committee of local superintendents of schools may not hear an appeal if that member has offered advice, made a recommendation, rendered a decision, or in any other way participated in the case being appealed.

#### **.06 Classification**

- A. For the purpose of parity in competition in meets and tournaments coordinated by the MPSSAA, member schools shall be divided as equally as possible into four classifications based on enrollment. If, in this calculation, two or more schools with equal enrollments fall between two classifications, they shall be placed in the lower classification.
- B. The local superintendent of schools shall submit to the MPSSAA Executive Director by November 1, a report on the actual school enrollment of students in Grades 9, 10, and 11 in each of the member MPSSAA schools as of September 30, in each even-numbered year. The MPSSAA Executive Director and the Classification Committee of the MPSSAA shall present a recommendation for classification of member schools to the MPSSAA Board of Control for adoption. Classification shall be determined every 2 years based on the September 30 enrollment of the previous year.
- C. When the MPSSAA Board of Control adopts classifications for member schools, the classifications shall remain in effect for the next 2 school years.
- D. A new member MPSSAA school that opens or a member school whose enrollment is significantly changed by growth or consolidation during the two-year period shall be placed in the proper classification by the Classification Committee. "Significantly changed" means a decrease or an increase in enrollment of more than 25 percent. This new placement shall affect only the involved school and may not affect the classification of other member schools.
- E. When a member MPSSAA school does not have all three grades included in the enrollment figures upon which the classification is based in the even-numbered year, but will have all three grades in the following odd-numbered year when classification becomes effective, the enrollment figure shall include the existing grades and average of the current class sizes applied to each projected grade.

#### **.07 State Tournament Policies**

- A. The MPSSAA games or tournament committees representing all of the districts shall administer and supervise tournaments in the various sports at the district, regional, and State level.
- B. All participating schools shall abide by the rules established by each MPSSAA tournament committee.
- C. Although certain aspects of a tournament may vary from year to year, the following basic policies shall be observed by all tournament committees:
  - (1) The tournament may not interfere with local board of education policy.
  - (2) A member MPSSAA school or local school system may decide whether or not to participate in the tournament.
  - (3) A member MPSSAA school shall compete in its classification when the tournament is so structured.
  - (4) Certified and approved officials' organizations shall be assigned games in a fair, equitable, and nondiscriminatory manner.
  - (5) All awards and recognition shall conform to Regulation .08.
  - (6) MPSSAA tournament committees shall make every effort to establish game sites to avoid extensive travel for participating teams.
  - (7) All policy and procedure changes for State tournaments shall be subject to the approval of the MPSSAA Executive Council with the Association Tournament Committee serving in an advisory

capacity. Emergency decisions on tournament policies and procedures may be made by the MPSSAA Executive Director.

- (8) When a student is found ineligible during the progress of a tournament, the contest last played shall be forfeited, and the team which was defeated shall take its place.
  - (9) "All-star teams" or best "individual athlete" awards may not be selected from approved tournaments.
  - (10) Sports at the State tournament level shall be governed by approved game rules.
  - (11) If a team or any students participating in a State tournament contest leaves the field of competition before completion of a contest, or fails to continue play when eligible to do so, or is guilty of misconduct detrimental to the tournament, then the team, coach, or students may be suspended from further participation in the current tournament, and from the same tournament in the succeeding year, upon the determination of the tournament committee and the Executive Director.
  - (12) The rules of the MPSSAA do not provide authority to order games replayed. Protests arising from decisions and interpretations by officials during the game will not be considered. Officials' decisions and interpretations are final.
- D. Expansion of any sport to the State level shall be recommended by the State Board of Control of the MPSSAA and approved by the State Superintendent of Schools after consultation with local superintendents of schools.
- E. Tournament rules and procedures established by the MPSSAA may be appealed on behalf of a student, coach, or school by a local superintendent of schools to the State Superintendent of Schools. The appeal shall be adjudicated by a committee of three local superintendents of schools appointed by the State Superintendent of Schools. The decision of the committee shall be final.

#### **.08 Awards and Recognition**

- A. Awards may be made as follows:
- (1) A school, school related, or nonprofit group may purchase and present to a student for athletic achievement a school insignia, medal, pin, or similar article;
  - (2) Awards from outside the school may be given to individual athletes or school teams provided the awards are approved by the local superintendent, meet MPSSAA guidelines, and the presentation is made at a school-approved function.
- B. Recognition of student athletes and teams, other than through awards, shall be limited to appreciation banquets approved by the local superintendent.

#### **.09 Sanction Rules**

- A. Students or teams representing a member MPSSAA school shall participate only in contests conducted by educationally related organizations.
- B. Member MPSSAA schools may not compete in any contest in any other state if either school's participation violates the regulations or established policies of either state's high school interscholastic athletic authority.
- C. Sanctioning Guidelines
- (1) Sanctioning for Interstate Competition
    - (a) Member MPSSAA schools may not compete in any of the following contests unless the contest has been sanctioned by each of the interested state authorities through the NFHS:
      - (i) Any interstate meet in which four or more schools participate;
      - (ii) Any competition involving schools from three or more state athletic associations;

- (iii) Any interstate two-school contest which is not sponsored by a NFHS state association or a state member school;
  - (iv) Any interstate two-school contest which involves travel outside the United States of America; or
  - (v) Any interstate two-school contest (regardless of distance to be traveled) which is sponsored by an individual or an organization other than a member MPSSAA high school.
- (b) A school or school system that wishes to serve as a host for an interstate contest shall file the appropriate sanction request form prior to the first play date and at least 15 days prior to the event for events within the first two weeks of the season.
  - (c) Schools participating in interstate contests shall use the National Federation contract form furnished by the MPSSAA Executive Director.
  - (d) In all interstate contests, each participating school shall follow the rules of the host state athletic authority.
- (2) Sanctioning for Intrastate Competition
- (a) Member MPSSAA schools may only compete against other member MPSSAA schools or schools approved through the Standards of Competition.
  - (b) Approval of the MPSSAA Executive Director is required for any intercounty contest involving more than three teams and sponsored by a non-member educational institution.
  - (c) The host school shall file the appropriate sanction request form with the MPSSAA Executive Director prior to the first play date and at least 15 days prior to the event for events within the first two weeks of the season.
  - (d) Member MPSSAA schools may host intercounty contests involving only other member MPSSAA schools or schools approved through the Standards of Competition without sanctioning approval.
- (3) MPSSAA Sanction Guidelines. The following criteria shall be met for sanction approval by the MPSSAA:
- (a) The competition may not determine a regional or national championship;
  - (b) The competition is not preliminary to a college or professional game;
  - (c) The competition is sponsored by an educational institution or similar nonprofit organization;
  - (d) Participation in the event is within the United States of America, does not involve loss of instructional time, and complies with the local school system policies and procedures for school-sponsored travel; and
  - (e) All awards shall comply with Regulation .08 of this chapter.

### **.10 Amateur Rules**

- A. Students who have not used or are not using their athletic skill as players for financial gain, or who have not competed under assumed names as players, shall be considered amateurs. Employment as an instructor, counselor, or official may not be considered a violation.
- B. Students who have ceased to be amateurs in a particular sport may not represent their school in interscholastic athletics in that sport.
- C. Students who have lost amateur standing may apply for reinstatement to the MPSSAA Appeals Committee after the lapse of 60 days. The 60 days shall commence with a letter of determination from the local superintendent of schools.

- D. Students may not lose amateur standing by playing with or against professional players as long as they do not receive pay for their services.
- E. Students shall lose their amateur status in a particular sport if they sign a professional contract in that sport.

#### **.11 Amendments**

- A. Proposed written amendments to these regulations may be submitted only by a member MPSSAA school, local superintendent of schools, MPSSAA committee, or the MPSSAA Executive Director. Proposed amendments shall be received by the MPSSAA Executive Director at least 45 days before the annual meeting of the MPSSAA Board of Control.
- B. Upon receipt, proposed amendments shall be referred to the Constitution Committee for appropriate action and recommendation.
- C. Notice of the proposed amendments shall be sent to each member MPSSAA school, local superintendent of schools, and the State Superintendent of Schools at least 15 days before the annual legislative meeting of the MPSSAA.
- D. Ratification of the proposed amendments shall require a majority vote of the delegates present at the annual legislative meeting of the MPSSAA.
- E. Amendments approved by the MPSSAA shall be forwarded to the State Superintendent of Schools who will receive recommendations from local superintendents of schools before the State Superintendent of Schools submits recommendations to the State Board of Education.
- F. The amendments approved by the State Board of Education shall be in effect according to the date established by the Board.

## RULES AND INTERPRETATIONS DEFINITIONS

<b>Athletic Schedule</b>	A team's declaration of the official number of contests, sequence, opponents, and tournaments.
<b>Designated Optional Tournaments</b>	In order for a tournament to be considered a Designated Optional Tournament, it must meet the following standards: <ul style="list-style-type: none"><li>(a) Participating may not result in the loss of instructional time.</li><li>(b) Results shall not count towards MPSSAA standings.</li><li>(c) If a team elects to participate, the team must declare their designated optional tournament prior to the start of the season.</li><li>(d) The designated optional tournament must conform to the definition of a tournament as stated below.</li></ul>
<b>Double-header</b>	When a team plays two contests or contest with the same team or different teams on the same day.
<b>Intrinsic value</b>	Medals, pins, certificates, plaques, trophies, scholarships, appreciation (clothing, shoes, contracts are prohibited).
<b>Licensed physician</b>	Medical doctor.
<b>Media</b>	Any channel of communication. These forms include electronic (radio, television, webcasting, video streaming, photography) and print (newspaper, magazine, newsletters, internet).
<b>Multi-team</b>	Three or more teams.
<b>Participation</b>	Physical entry into a bonafide school-sanctioned athletic contest.
<b>Practice</b>	Any individual, group, or team gathering that has assembled for the purpose of instruction and/or play.
<b>Returning players</b>	A player who has represented his/her school in that sport.
<b>School-related group</b>	Any organization whose aim is to promote school programs and is under the supervision of the school.
<b>Scrimmage</b>	A practice or modified game involving two or more schools in which no score is reported, no admission is charged, no public report is made, and is purely for instructional purposes.
<b>Sport staff</b>	Each local school system shall determine the staff coaching titles (head, assistant, junior varsity head) in each sport, and the level of team competition in each sport (varsity, junior varsity, freshman).
<b>Statue of Limitations</b>	A time frame of one calendar year from the day of the state championship to investigate state athletic violations.
<b>Tournament</b>	Three or more teams or individuals competing in an elimination, round-robin or mixer (predetermined opponents) structure where a champion is determined.
<b>Week</b>	Monday, 12:00 a.m. through Saturday, 11:59 p.m.

## RULES AND INTERPRETATIONS

### OUTSIDE PARTICIPATION

**.02G(1)** “The outside participation shall not conflict with the practice or contests schedule of the school including district, regional, and State championship play unless prior approval has been obtained from the school principal and coach;”

**Interpretation:** Any factor of a non-school athletic activity that causes a student to miss any portion of a school practice or contest constitutes a conflict.

This would include but is not limited to:

1. Practice
2. Competition
3. Tryouts/qualifying
4. Travel to and from
5. Registration
6. Awards ceremony
7. Etc.

**Note:** It is expected that high school teams conduct practice for all members or engage in competition every day school is in session during the sports season.

### MAXIMUM NUMBER OF CONTESTS PERMITTED DURING A SPORTS SEASON

#### .03B

**Interpretation:** The seasonal limitations for each sport refer to one varsity team as well as to any under-squad teams. A school may field only one team that can be classified as “varsity”. The nomenclature of any under-squad, i.e., varsity “B”, junior varsity, freshman, novice, etc., must so designate its non-varsity status. Accordingly, any requirements or qualifying standards to state tournaments can only be satisfied through *varsity competition*.

### 50% SPORT STAFF

**.04B(2)(d)** “Teams having more than one coach, emergency coaches may not comprise more than 50 percent of that sport staff.”

**Interpretation:** The staff of each individual team (Varsity, JV, freshman) represents a separate sport staff.

### CARE AND PREVENTION OF ATHLETIC INJURIES

**.04B(3)** “All coaches shall have completed or be enrolled in a one-credit course in the prevention and care of athletic injuries.”

**Interpretation:** The following interpretation of that bylaw was agreed upon by formal vote of the MPSSAA Board of Control:

1. The completion of the Care and Prevention Course will be required by August 15, 1989.
2. Coaches beginning employment after August 15, 1989, will have one (1) year to complete the course.
3. The major content areas in the course should be:
  - a. Legal Issues
  - b. Introduction to Injury
  - c. Prevention of Injuries
  - d. First Aid/On Field Management of Injuries
  - e. Life Threatening Injuries
  - f. Ankle Injuries
  - g. Knee Injuries
  - h. Neck, Spine, Pelvis Injuries
  - i. Shoulder Injuries
  - j. Arm, Hand Injuries

4. Emergency coaches must have completed a Care and Prevention course in the first year of his/her employment.
5. Local supervisors will certify that coaches have completed the course.
6. COMAR 13A.05.05.09 states one certified person in CPR shall be available on site at all school-sponsored athletic events. **COMAR 13A.05.10.03 states each county board shall develop and implement a high school AED program which shall require, at minimum: (1) one AED onsite in each public high school, which shall be available for use at each school-sponsored athletic event (includes practice and scrimmages); (2) one individual trained in the operation and use of an AED present at each school-sponsored athletic event (includes practice and scrimmages).** It is strongly recommended that all coaches complete a course in CPR/AED.

Following is a suggested outline formulated by the MPSSAA Medical Advisory Board (revised April 22, 1998; September 8, 2010; April 17, 2014):

## CARE AND PREVENTION OF ATHLETIC INJURIES COURSE OUTLINE

- I. **Legal Issues** Suggested time allocation: 45 mins.
  - Emergency Plan
  - Knowledge of proper skills, techniques, and protective equipment
  - Laws and MSDE recommended procedures for Heat Acclimatization and Concussions
  - Medical records and documentation
  - Safety
- II. **Introduction to Injury** Suggested time allocation: 1 hr. 30 mins.
  - Mechanisms of injury
  - Tissue response to injury (mild/moderate/severe)
  - Stages of healing
  - Psychology of injury
  - Psychology of sport
- III. **Prevention of Injuries** Suggested time allocation: 1 hr. 30 mins.
  - Conditioning concepts
  - Alternate training concepts
  - Nutrition
  - Performance enhancing issues
- IV. **First Aid/On Field Management of Injuries** Suggested time allocation: 3 hrs.
  - Concussion Awareness
    - o Signs and Symptoms
    - o Initial Intervention
    - o Evaluation
    - o Return to play decision making
  - Primary/Secondary survey
  - Cuts, blisters, bruises, skin issues
  - Hyperventilation
  - Care of eye, mouth, nose injuries
  - Thermal injuries
  - Choking
  - Hygiene and sanitation (facilities, equipment, supplies)
  - Hot and Cold Treatment (RICE/ICER treatment)
  - Ambulatory assistance
  - Bloodborne pathogens, use of personal protection equipment
  - First Aid kit
  - Principles of taping
- V. **Life Threatening Injuries** Suggested time allocation: 1 hr.
  - Cardiac
  - Head/Brain
  - Spinal
  - Respiratory
  - Circulatory
  - Thoracic/Internal injuries
  - EpiPen
  - Seizure



- VI. Ankle Injuries** Suggested time allocation: 2 hrs.
- Anatomy and mechanics of the joint
  - Physical examination
  - Common injuries and causes
  - Rehabilitation – specific exercises and techniques
  - Taping techniques
- VII. Knee Injuries** Suggested time allocation: 1 hr. 15 mins.
- Anatomy and mechanics of the joint
  - Physical examination
  - Common injuries and causes
  - Rehabilitation – specific exercises and techniques
- VIII. Neck, Spine, Pelvis Injuries** Suggested time allocation: 1 hr.
- Anatomy and mechanics of the joint
  - Physical examination
  - Common injuries and causes
  - Rehabilitation – specific exercises and techniques
- IX. Shoulder Injuries** Suggested time allocation: 1 hr. 15 mins.
- Anatomy and mechanics of the joint
  - Physical examination
  - Common injuries and causes
  - Rehabilitation – specific exercises and techniques
- X. Arm, Elbow, Hand Injuries** Suggested time allocation: 1 hr. 15 mins.
- Anatomy and mechanics of the joint
  - Common injuries and causes
  - Rehabilitation – specific exercises and techniques
  - Taping techniques
- XI. Exit Exam** Suggested time allocation: 30 mins.  
**TOTAL TIME: 15 Hrs.= 1 credit**

## OUT-OF-SEASON PRACTICE

**.04E(1)** “Member MPSSAA schools and coaches of member schools shall confine school practices to the seasonal limitations as defined in Regulation .03 of this chapter.”

**Interpretation:** Any school group or team gathering consisting of three or more players that has assembled for the purpose of drilling or instruction would constitute a violation. School coaching staffs may work with a maximum of two players per day.

**.04E(2)** “A coach may not coach a team representing the coach’s school beyond the sports season as defined in Regulation .03 of this chapter.”

**Interpretation:** Any paid or volunteer coach at a member school may coach a non-school team provided the team has no direct affiliation with the school. When coaching non-school teams, including returning school players on non-school teams, the following criteria shall be observed:

- a. The non-school team may not use a name directly connected with the school;
- b. The non-school team may not use school uniforms, equipment or funds;
- c. The non-school team may not use school facilities except as allowed by local school system guidelines;
- d. The non-school team must meet local school system standards of a non-school team; and
- e. The number of returning school players on the non-school team is limited according to the following timeframe.

**Timeframe**

1. From the start of the fall sports season as defined in Regulation .03, to the last state championship game of the spring season, the outside teams roster does not exceed 80% of the returning players of what would constitute a starting lineup in that sport OR a modified version thereof. i.e., 7-on-7 football, 3-on-3 basketball, indoor soccer, indoor lacrosse, etc.

<b>SPORT</b>	<b>STARTING LINE UP</b>	<b>LIMIT</b>
Baseball .....	9 .....	7
Basketball .....	5 .....	4
Cross Country .....	7 .....	5
Field Hockey .....	11 .....	8
Football .....	11 .....	8
Golf .....	4 State members.....	3
Gymnastics—Boys .....	6 events .....	4
Gymnastics—Girls .....	4 events .....	3
Lacrosse .....	10 .....	8
Soccer .....	11 .....	8
Softball.....	9 .....	7
Swimming .....	12 events .....	9
Tennis .....	8 State events .....	6
Track & Field.....	18 events.....	14
Volleyball .....	6 .....	4
Wrestling.....	14 .....	11

2. From the last state championship game of the spring season to the first day of fall practice, the outside team roster is unrestricted on the number of returning players.

**CAMP RULE**

**.04IG(2), (3)** “Member MPSSAA schools, member school coaches, school-related organizations, or individuals may not sponsor or conduct a camp in which students who are returning players are involved or participate. A camp composed of several coaches with their respective teams is a violation of this regulation.”

**Interpretation:** School-related individuals mean any school employee, volunteer, their relative, and/or agents. Coaches may instruct non-school teams at camps.

**NOTE:** Alleged violations brought by member schools, students or coaches will be investigated by the local superintendent or his/her designee. Those sponsoring and/or conducting a camp that is under investigation will be required to supply supporting data.

**MISCONDUCT DETRIMENTAL TO A TOURNAMENT**

**.07C (11)** “If a team or any students participating in a State tournament contest leaves the field of competition before completion of a contest, or fails to continue play when eligible to do so, or is guilty of misconduct detrimental to the tournament, then the team, coach, or students may be suspended from further participation in the current tournament, and from the same tournament in the succeeding year, upon the determination of the tournament committee and the Executive Director. ”

**Interpretation:** Ejection from any district, regional, or State tournament contest is considered misconduct detrimental to the tournament. Coaches, players, and bench personnel ejected from these tournament contests are disqualified from the succeeding contest in that tournament year. Additional sanctions could be imposed depending on the circumstances.

## STATE CHAMPIONSHIP CRITERIA

**.07D** “Expansion of any sport to the State level shall be recommended by the State Board of Control of the MPSSAA and approved by the State Superintendent of Schools after consultation with the local superintendents of schools.”

### MPSSAA Criteria:

- a. A minimum of 40% of MPSSAA member schools shall participate in the sport program on a varsity level.
- b. Schools shall be prepared to host home school contests on the school site.
- c. A plan of action shall be submitted to the Executive Director 30 days prior to the spring MPSSAA Board of Control meeting and shall include:
  1. Tournament structure
  2. Estimated budget
  3. Historical background
- d. A state tournament shall evolve from district/regional tournaments.

## AWARD CRITERIA

**.08A(2)** “Awards from outside the school may be given to individual athletes or school teams provided the awards are approved by the local superintendent, ***meet MPSSAA guidelines, and the presentation is made at a school approved function.***”

**MPSSAA Guidelines:** Awards presented by non-school organization(s) to the school and/or athlete, excluding scholarship(s), must display the school name or insignia and team or individual accomplishment. Commercial messages may not be displayed on awards such as articles of clothing, jewelry, luggage, etc.

## LOSS OF INSTRUCTIONAL TIME

**.09C(3)(d)** “Participation in the event is within the USA, does not involve loss of instructional time, and complies with the local school system policies and procedures for school-sponsored travel.”

**Interpretation:** Events that require out of state travel beyond 300 miles may not involve any loss of school time.

# OFFICIALS

Officials for MPSSAA-sponsored athletic contests, both regular and postseason, are to be certified and registered with the MPSSAA office. The MPSSAA coordinator of officials will facilitate this process with all local officials' boards. Registration and certification requirements are as follows:

1. Be at least 18 years of age and a high school graduate.
2. Be a member in good standing with a local MPSSAA-recognized officials' group.
3. Attend an MPSSAA-sponsored rules interpretation clinic for the current year.
4. Pass the National Federation examination (75% is the lowest passing score).
5. Pay the MPSSAA registration fee (through the local officials' association).

## Rules Interpretation Clinics

An assigned interpreter will conduct annual rules interpretation clinics for local boards of officials in each sport prior to the opening of each season. Dates, time, and location of all clinics will be published on the officials page of MPSSAA.org.

Officials are required to attend a clinic as part of the certification process. Coaches are encouraged to attend.

## Officials Associations Serving Member Schools (2016-17)

### Baseball - Softball

1. Anne Arundel/MD Baseball Umpires Association
2. Anne Arundel County Board of Softball Officials
3. Atlantic Coast Baseball Umpires Association
4. Calvert County Baseball Umpires Association
5. Calvert County Softball Umpires Association
6. Cascade Softball Officials Association
7. Charles County Softball Umpires Association
8. Delaware Softball Officials Association
9. Eastern Shore Umpires Association
10. Frederick County Baseball & Softball Umpires Association
11. Free State Baseball & Softball Umpires Association (Carroll Co.)
12. Golden Triangle Softball Officials
13. Greater Washington Softball Association
14. Interstate Baseball Umpires Association
15. Lower Bayside Softball Umpires Association
16. Maryland Association of Softball Officials
17. Mason-Dixon Baseball Umpires Association
18. Metropolitan Baseball Umpires Association
19. Mid Atlantic Umpires Association
20. Northeastern Maryland Officials Association
21. Northern Bayside Softball Umpires Association
22. Southern District Umpires Association
23. Tri-County Softball Umpires
24. Tri-State Sports Officials Association
25. Washington County Umpires Association

### Basketball

1. Baltimore Metro Board IAABO #23
2. Baltimore Board of Officials for Womens Sports
3. Baltimore City IAABO #290
4. Bayside Officials Board IAABO #157
5. Delaware Board IAABO #11
6. District of Columbia IAABO #12
7. Frederick Basketball Officials Association
8. Maryland Basketball Officials Association
9. Mason-Dixon Board IAABO #244 (Carroll)
10. Potomac Valley Board IAABO #204
11. Southern Maryland Board IAABO #134
12. Tuscarora Board IAABO #214 (Frederick)
13. Upper Chesapeake Officials Association IAABO #261
14. Washington County IAABO #24

### Cross Country/Track and Field

1. Maryland Officials Club
2. Western Maryland Track Officials
3. Montgomery County Track Officials (MBLOA)

### Field Hockey

1. Anne Arundel County Board of Officials
2. Baltimore Board of Officials for Womens Sports
3. Frederick County Field Hockey Officials Association
4. Howard/Carroll Board
5. Lower Eastern Shore Field Hockey Officials Assoc.
6. Northern Eastern Shore
7. Tri-County Field Hockey Association
8. Washington Field Hockey Umpires Associati

# Officials Associations Serving Member Schools (2016-17)

## Football

1. Bayside Football Officials Association
2. Champion Officials Group
3. Frederick County Football Officials Association
4. Maryland Board of Football Officials
5. Northeastern Maryland Officials Association
6. Northern Delaware Football Association
7. Potomac Valley Board
8. Washington County Board
9. Washington District Football Officials Association

## Lacrosse – Girls

1. Baltimore Board of Officials for Womens Sports
2. Harford County Lacrosse Officials
3. Howard/Carroll Officials Association
4. Lower Bayside Lacrosse Officials Association
5. Matrix Lacrosse Officials Association
6. Montgomery County Womens Lacrosse Officials Association
7. Southern Maryland Womens Lacrosse Officials Association
8. Western Maryland Lacrosse Officials Association

## Lacrosse – Boys

1. Bayside Lacrosse Officials Association
2. Champion Officials Group
3. Montgomery County Boys Lacrosse Officials Association
4. Southern Lacrosse Officials Association
5. Washington Area Lacrosse Officials Association
6. Western Maryland Lacrosse Officials Association

## Soccer

1. Appalachian Soccer Officials Association
2. Baltimore Board of Officials for Womens Sports
3. Eastern Shore Soccer Officials Association

4. Capital Area Soccer Referee Association
5. Harford Sports Officials Association
6. Mason - Dixon Soccer Officials
7. Metropolitan Washington Soccer Referees Assoc.
8. Old Line Board of Approved Soccer Officials
9. Potomac Valley Soccer Officials
10. Western Maryland Soccer Officials

## Swimming

1. Delaware Swimming & Diving Officials Association
2. Maryland Officials Club
3. Northeastern Maryland Officials Association
4. Prince George's County Swimming Officials

## Volleyball

1. Allegany - Garrett County Volleyball Officials
2. Baltimore Board of Officials for Women's Sports
3. Central Maryland Volleyball Officials
4. Delaware Volleyball Officials Association
5. Frederick Volleyball Officials
6. Lower Eastern Shore Volleyball Officials
7. Matrix Volleyball Officials Association
8. Beltway Region Volleyball Officials (BRVO)
9. Northeastern Maryland Officials Association
10. Northern Bayside Volleyball Officials
11. Tri-County Sports Officials Association
12. Washington County Volleyball Officials

## Wrestling

1. Eastern Shore Wrestling Officials Association
2. Maryland Wrestling Officials Association
3. Potomac Valley Wrestling Officials Association
4. Washington County Wrestling Officials Association
5. Washington Metropolitan Wrestling Officials Association

## MPSSAA RULES INTERPRETERS

	Home/Office	Other
<b>Baseball</b> .....Tom O'Hara .....	410-344-1801 .....	443-617-7548
<b>Basketball</b> .....Al Battista .....	202-363-8276 .....	301-919-9007
<b>Field Hockey</b> .....Lea Kusner .....	410-323-1782 .....	410-323-1782
<b>Football</b> .....Bill Witte .....	301-989-1432.....	240-567-1932
<b>Lacrosse–B</b> .....Jim Bateman.....	717-822-0070.....	443-604-8628
<b>Lacrosse–G</b> .....Liz Brush .....	607-222-8816 .....	607-222-8816
<b>Soccer</b> .....Ross Burbage .....	410-848-2846 .....	410-236-5427
<b>Softball</b> .....Al Palmer.....	301-924-2464 .....	301-502-1001
<b>Swimming</b> .....David Stark .....	410-836-5064.....	443-752-4194
<b>Track &amp; Field</b> .....Steve Smith.....	410-665-7157 .....	410-935-1219
<b>Volleyball</b> .....Ed Tucholski .....	410-293-6668 .....	443-995-7348
<b>Wrestling</b> .....Bruce Malinowski.....	410-887-5428 .....	410-802-3411

# MPSSAA SPORT COMMITTEES

## BASEBALL COMMITTEE

Director: Jason Woodward, Gaithersburg HS

### District 1

Phil Rhodes .....Frederick HS

### District 2

Jeff Rabberman.....Gaithersburg HS

### District 3

Bryan Harris.....Bowie HS

### District 4

Guy Smith Jr.....Huntingtown HS

### District 5

Mike Lerner .....Hammond HS

Jeff Martin.....Old Mill HS

### District 6

Jeff Markle.....Parkville HS

### District 7

Tim Larrimore.....North Harford HS

### District 8

Brian Hollamon.....Parkside HS

Todd Lampman .....Snow Hill HS

### District 9

Todd Henning.....Lake Clifton HS

## BASKETBALL COMMITTEE (BOYS)

Director: Earl Hawkins,

Prince George's County

Tournament Director: Jeffrey Sullivan,

Montgomery County

### District 1

Arnie McGaha .....Oakdale MS

### District 2

Dan Harwood .....Magruder HS

### District 3

Cedric Holbrook.....Bowie HS

### District 4

VaShawne Gross .....Huntingtown HS

### District 5

Mike Rudd .....Glen Burnie HS

Josh Sullivan .....Reservoir HS

### District 6

Jim Rhoads .....Hereford HS

### District 7

Jeroud Clark .....Patterson Mill HS

### District 8

David Byrd .....Pocomoke HS

### District 9

Herman Harried.....Lake Clifton HS

## BASKETBALL COMMITTEE (GIRLS)

Director: Lynette Mitzel, Baltimore County

Tournament Director: Diane George (retired)

### District 1

Liz Padgett .....South Carroll HS

### District 2

Maggie Dyer ....Thomas S. Wootton HS

### District 3

Ayana Ball-Ward .....Largo HS

### District 4

Felicia Hall .....Huntingtown HS

### District 5

Lee Rogers .....Arundel HS

Teresa Waters.....River Hill HS

### District 6

Lori Brewer .....Carver Center for A&T

### District 7

Kathy Stoudt .....Rising Sun HS

### District 8

Stosh Schtierman .....Wicomico HS

### District 9

Dana Johnson .....Dunbar HS

## CROSS COUNTRY COMMITTEE

Director: Michael Sye, Baltimore County

### District 1

Terri Gibbons .....Catoctin HS

### District 2

Seann Pelkey.....Quince Orchard HS

### District 3

Terri Dendy .....Northwestern-PG HS

### District 4

Jim Ball .....North Point HS

### District 5

Josh Carroll.....South River HS

Beth DeFrances.....Atholton HS

### District 6

Chad Boyle .....Dulaney HS

### District 7

Steve Pizzulli.....Bohemia Manor HS

### District 8

Sean Reincke .....Cambridge-SD HS

### District 9

Keysha Fearon .....Western-B HS

# MPSSAA SPORT COMMITTEES

## FIELD HOCKEY COMMITTEE

Director: Phyllis Hemmes (retired)

### District 1

Denean Koontz...Manchester Valley HS

### District 2

Cecilia (Sissy) Natoli .....Clarksburg HS

### District 4

Anne Vallandingham .....Chopticon HS

### District 5

Katie Corcoran .....South River HS

Ginger Kincaid .....Howard Co. (retired)

### District 6

Caitlin Duvall.....Hereford HS

### District 7

Caitlin Kincaid .....Aberdeen HS

### District 8

Gina Dean.....Pocomoke ES

## FOOTBALL COMMITTEE

Director: Mike Calhoun, Allegany HS

### District 1

Ryan Hines .....Urbana HS

### District 2

Kreg Kephart .....Gaithersburg HS

### District 3

Julius Pinkney.....Douglass-PG HS

### District 4

Dominic Zaccarelli .....Westlake HS

### District 5

Chuck Markiewicz .....Arundel HS

Brian Van Duesen.....River Hill HS

### District 6

Keith Robinson .....Perry Hall HS

### District 7

David Huryk .....Bel Air HS

### District 8

James McCormick....North Caroline HS

### District 9

Alan Holmes .....Digital Harbor HS

## GOLF COMMITTEE

Director: Eric Michael, Washington Co.

### District 1

Kyle Walker .....Manchester Valley HS

### District 2

Mike Bednarcik .....Northwest HS

### District 3

Theodore Smith.....Suitland HS

### District 4

Jim Hall .....Huntingtown HS

### District 5

Phelps Prescott .....Arundel HS

Chuck Struhar .....Howard County

### District 6

Mike McEwan.....Loch Raven HS

Tony Ruocco .....Kenwood HS

### District 7

John Evans .....C. Milton Wright

### District 8

James Krall .....Stephen Decatur HS

Brad Niesz .....Queen Anne's HS

## INDOOR TRACK COMMITTEE

Director: Joe Sargent, Milford Mill Academy

### District 1

Becky Walter .....Boonsboro HS

### District 2

Scott Mathias .....Clarksburg HS

### District 3

Rich Andrulonis .....Bowie HS

### District 4

Kevin Reisinger .....McDonough HS

Beth Shook.....Westlake HS

### District 5

Josh Carroll.....South River HS

Matt Clever .....Wilde Lake HS

### District 6

Gerard Filosa .....Pikesville HS

### District 7

John Mobley.....Aberdeen HS

### District 8

Justin Holland.....Kent Island HS

Jody Stigler .....Stephen Decatur HS

### District 9

TBA .....Baltimore City

# MPSSAA SPORT COMMITTEES

## LACROSSE COMMITTEE (BOYS)

Director: Ken Zorbach (retired)

### District 1

John Piper .....Manchester Valley HS

### District 2

Colin Thomson .....Lakewood ES

### District 4

Kris Bayer .....La Plata HS

### District 5

Josh Hatmaker .....Glennelg HS

Brendan Brace .....Southern-AA HS

### District 6

Todd Hawkins .....Lansdowne HS

### District 7

Jason Bellamy .....Patterson Mill HS

### District 8

Dennis Keenan .....Easton HS

### District 9

Jason Williams .....B.D. Jemison HS

## LACROSSE COMMITTEE (GIRLS)

Director: Melba Williams (retired)

### District 1

Shelly Brezicki....Manchester Valley HS

### District 2

Kelly Hughes .....Jackson Road ES

### District 4

Maggie Pike .....Windy Hill ES

### District 5

Katy Kelley .....Broadneck HS

Ginger Kincaid .....Howard Co. (retired)

### District 6

Anne Ensor .....Towson HS

### District 7

Kelly Zimmerman .....Elkton HS

### District 8

Becky Gregory ....James M. Bennett HS

### District 9

Mary Hain .....Western-B HS

## SOCCER COMMITTEE (BOYS)

Director: Bob Sheffler (retired)

### District 1

Mike Tesla .....Washington Co. (retired)

### District 2

Hector Morales .....Walter Johnson HS

### District 3

George Kallas ....Eleanor Roosevelt HS

### District 4

Chris Butler .....La Plata HS

### District 5

Sean Tetteimer .....Broadneck HS

Matt Shagogue .....Reservoir HS

### District 6

Peter Glaudemans ..Eastern Technical HS

### District 7

Ken Ulrich .....Rising Sun HS

### District 8

Alan Byrd .....Pocomoke MS

### District 9

Carol Ansell.....Reginald Lewis HS

## SOCCER COMMITTEE (GIRLS)

Director: Marianne Shultz, North County

### District 1

Howie Putterman .....Tuscarora HS

### District 2

Haroot Hakopian.....Churchill HS

### District 3

Jason Gordon ....Dr. Henry Wise, Jr. HS

### District 4

Jennifer Henderson ..Leonardtwn HS

### District 5

Kim Collins .....Chesapeake-AA HS

Stephanie Stoutenborough ..Reservoir HS

### District 6

Lisa Martin .....Eastern Technical HS

### District 7

Matt Roberts .....North East-C HS

### District 8

Mike Kern .....Queen Anne's HS

### District 9

Todd Henning.....Lake Clifton HS



# MPSSAA SPORT COMMITTEES

## **SOFTBALL COMMITTEE** Director: Lynn Pitonzo (retired)

- District 1**  
Steve Nibbs ..Gov. Thomas Johnson HS
- District 2**  
Colleen Adams .....Quince Orchard HS
- District 3**  
Luanne Smith .....Bowie HS
- District 4**  
Michael Johnson .....Huntingtown HS
- District 5**  
Tim Williams.....South River HS  
Jeannie Prevosto .....Mt. Hebron HS
- District 6**  
Dave Scrivener.....Franklin HS
- District 7**  
Kathleen Donaldson .....Bel Air HS
- District 8**  
Kory Shiles.....Mardela HS
- District 9**  
Suzanne Blum.....Northwestern-B HS

## **SWIMMING COMMITTEE** Director: Earl Hawkins, Prince George's County

- District 1**  
Stacy MacMillan .....Middletown HS
- District 2**  
Brendan Lees .....Sherwood HS
- District 3**  
John Venit .....Laurel HS
- District 4**  
Melody Stahl .....McDonough HS  
Don Layton .....Henry E. Lackey HS
- District 5**  
Ellen Hays .....Old Mill HS
- District 7**  
Chris Bley.....Magnolia MS
- District 8**  
Andy Burke.....Easton HS
- District 9**  
Marlon Turner .....FAET

## **TENNIS COMMITTEE** Director: Jean Vanderpool, Centennial HS

- District 1**  
Shaun Weiss .....Oakdale HS
- District 2**  
Judy Rothstein .....Paint Branch HS
- District 3**  
Robert Vinson....Charles H. Flowers HS
- District 4**  
Robert Martin.....Huntingtown HS
- District 5**  
Chip Boling .....Howard HS  
Grant Yinger .....Chesapeake-AA HS
- District 6**  
Fletcher Burchett.....Kenwood HS
- District 7**  
Lucy Samra.....Patterson Mill HS  
Fran McCullin .....West MS
- District 8**  
Dennis White.....North Caroline HS
- District 9**  
Zachary Palmer .....Western-B HS

# MPSSAA SPORT COMMITTEES

## TRACK & FIELD COMMITTEE

Director: Beth Shook, Westlake HS

Meet Director: Steve Smith (retired)

### District 1

Becky Walter .....Boonsboro HS

Curtis Graff .....Washington County

### District 2

Dessalyn Dillard .....Paint Branch HS

Seann Pelkey .....Quince Orchard HS

### District 3

Fardan Carter.....Dr. Henry A. Wise, Jr. HS

Vaughn Johnson .....Fairmont Heights HS

### District 4

Josh Dawson .....Northern-Cal HS

Kevin Reisinger .....McDonough HS

### District 5

Philip Rogers .....Reservoir HS

Josh Alcombright .....Severna Park MS

Brianna Bostic.....Broadneck HS

Matt Clever .....Wilde Lake HS

### District 6

Chris McGuinness .....Patapsco HS

Eric Benjamin.....Dulaney HS

### District 7

Tom Decker .....North East-C HS

Donnee Mickey .....C. Milton Wright HS

### District 8

Justin Holland.....Kent Island HS

Jody Stigler .....Stephen Decatur HS

### District 9

TBA .....Baltimore City

TBA .....Baltimore City

## VOLLEYBALL COMMITTEE

Director: Sybil Kessinger, River Hill HS

### District 1

Rachel Brashear .....Smithsburg HS

### District 2

Scott Zanni .....Magruder HS

### District 3

Shirley Diggs.....High Point HS

### District 4

Steve Correll.....Leonardtown HS

### District 5

Ashley Yuscavage .....Arundel HS

Michael Bossom .....Centennial HS

### District 6

Emily Berman .....Towson HS

### District 7

Christine McDonough.....Bel Air HS

### District 8

Jennifer Powell.....Easton HS

### District 9

Tonisha Montgomery-Hubbard.....FAET

## WRESTLING COMMITTEE

Director: Brian Layman,

Anne Arundel County

Tournament Director: Michael Duffy,  
Howard HS

Dual Meet Director: Dave Dodson,  
Manchester Valley HS

### District 1

Joe Dietrich.....Smithsburg HS

### District 2

Rob Pinsky .....Clarksburg HS

### District 3

Odist Felder .....Charles H. Flowers HS

### District 4

Rich Pauole .....La Plata HS

### District 5

Troy Stevenson .....Oakland Mills

Chad Vosburg .....Folger McKinsey ES

### District 6

Brett Baier.....Hereford HS

### District 7

Craig Reddish .....Bel Air HS

### District 8

Tim Frey .....North Caroline HS

### District 9

Wavie Gibson ....Baltimore Polytechnic

## MPSSAA Enrollment Numbers 2016-17 (Grades 9-11)

Class 4A	Class 3A	Class 2A	Class 1A
Montgomery Blair-Mtg .....2267	James H. Blake-Mtg .....1229	Thomas Stone-Cha .....898	Boonsboro-Was .....656
High Point-PG .....2050	Urbana-Fre .....1228	La Plata-Cha .....893	Patterson Mill-Hfd .....642
Eleanor Roosevelt-PG .....1927	Wheaton-Mtg .....1221	Rising Sun-Cec .....886	Southwestern-Balt .....641
Bowie-PG .....1846	Westminster-Car .....1200	Hereford-B Co .....880	McDonough-Cha .....635
Northwestern-PG .....1812	Milford Mill-B Co .....1181	Kent Island-Qa .....879	Fort Hill-All .....634
Gaithersburg-Mtg .....1792	Great Mills-StM .....1175	Marriotts Ridge-How .....874	Perryville-Cec .....630
Dr. Henry A Wise, Jr.-PG ..1758	Magruder-Mtg .....1173	Calvert-Cal .....871	Pikesville-B Co .....626
Parkdale-PG .....1735	Polytechnic-Balt .....1169	Middletown-Fre .....870	Cambridge-SD-Dor .....596
Richard Mont.-Mtg .....1731	Franklin-B Co .....1167	Easton-Tal .....869	Smithsburg-Was .....596
Walter Johnson-Mtg .....1715	Dundalk-B Co .....1154	Eastern Technical-B Co .....857	Edmondson-Balt .....583
Western-Balt .....1694	Watkins Mill-Mtg .....1154	Oakland Mills-How .....853	Surrattsville-PG .....580
South River-AA .....1687	Oxon Hill-PG .....1147	Crossland-PG .....850	Fairmont Heights-PG .....578
Meade-AA .....1654	Chesapeake-AA .....1143	Parkside-Wic .....848	Allegany-All .....549
Northwest -Mtg .....1653	Northern-Cal .....1142	Winters Mill-Car .....846	Joppatowne-Hfd .....545
Thomas S. Wootton-Mtg ..1636	Tuscarora-Fre .....1138	Southern-AA .....843	Brunswick-Fre .....542
Old Mill-AA .....1623	Patapsco-B Co .....1120	Century-Car .....831	Southern-G .....532
Broadneck-AA .....1603	Aberdeen-Hfd .....1120	Elkton-Cec .....831	Bohemia Manor-Cec .....481
Perry Hall-B Co .....1580	Mount Hebron-How .....1118	Fallston-Hfd .....829	Northwestern-Balt .....459
North County-AA .....1574	Long Reach-How .....1118	Walkersville-Fre .....828	Havre de Grace-Hfd .....452
Charles H. Flowers-PG ....1566	Towson-B Co .....1116	Queen Anne's-Qa .....826	Kent County-K .....444
Paint Branc -Mtg .....1564	Reservoir-How .....1116	Liberty-Car .....825	Clear Spring-Was .....430
Clarksburg-Mtg .....1555	Linganore-Fre .....1111	Westlake-Cha .....825	National Acad. (NAF)-Balt .418
Winston Churchill-Mtg ....1541	Northeast-AA .....1104	South Carroll-Car .....813	Benjamin Franklin-Balt .....384
Glen Burnie-AA .....1538	C. Milton Wright-Hfd .....1098	Gwynn Park-PG .....812	North Dorchester-Dor .....381
Bethesda-CC-Mtg .....1516	Woodlawn-B Co .....1090	Lake Clifton-Balt .....800	Colonel Richardson-Cln ....375
Annapolis-AA .....1508	Atholton-How .....1087	North Caroline-Cln .....798	Northern-G .....368
Arundel-AA .....1502	James M. Bennett-Wic ....1086	Patuxent-Cal .....797	Northern-G .....368
Quince Orchard-Mtg .....1490	Frederick-Fre .....1076	Wicomico-Wic .....794	Washington-Som .....351
Bladensburg-PG .....1484	Thomas Johnson-Fre .....1075	North East-Cec .....793	FAET-Balt .....325
Walt Whitman-Mtg .....1461	Huntingtown-Cal .....1074	Largo-PG .....783	New Era Academy-Balt .....294
Laurel-PG .....1448	Centennial-How .....1072	Harford Technical-Hfd .....782	Mardela-Wic .....290
Sherwood-Mtg .....1446	Edgewood-Hfd .....1053	Chesapeake-B Co .....781	Reginald Lewis-Balt .....261
Severna Park-AA .....1416	Manchester Valley-Car ....1033	Lackey-Cha .....774	Pocomoke-Wor .....256
North Point-Cha .....1412	Rockville-Mtg .....1033	Francis Scott Key-Car .....757	Snow Hill-Wor .....240
Springbrook-Mtg .....1405	City College-Balt .....1032	New Town-B Co .....756	Chesapeake Math & IT-PG 208
Suitland-PG .....1404	South Hagerstown-Was ..1012	Northwestern-Balt .....754	Crisfield-Som .....208
Leonardtown-StM .....1359	North Hagerstown-Was ..1003	Carver Vo-Tech-Balt .....746	St. Michaels-Tal .....206
Dulaney-B Co .....1351	Seneca Valley-Mtg .....997	Randallstown-B Co .....744	Internatl. HS at Largo-PG ..200
Mergenthaler-Balt .....1345	St. Charles-Cha .....979	Williamsport-Was .....743	Intnl. HS at Langley Pk-PG 200
Catonsville-B Co .....1340	Stephen Decatur-Wor .....977	Central-PG .....737	KASA-Balt .....198
DuVal-PG .....1338	River Hill-How .....973	Mountain Ridge-All .....734	The SEED School-Balt .....180
Howard-How .....1330	Glenelg-How .....968	Frederick Douglass -PG ....727	B. D. Jemison-Balt .....176
Northwood-Mtg .....1281	Hammond-How .....953	Overlea-B Co .....725	Chesapeake Science Pt-AA163
Albert Einstein-Mtg .....1280	Douglass-Balt .....950	Friendly-PG .....722	Hancock-Was .....104
John F. Kennedy-Mtg .....1274	North Harford-Hfd .....948	Owings Mills-B Co .....720	Tall Oaks-PG .....30
Parkville-B Co .....1239	Lansdowne-B Co .....942	Western STES-B Co .....700	Croom Vocational-PG .....25
Bel Air-Hfd .....1236	Wilde Lake-How .....937	Patterson-Balt .....692	(43)
Chopticon-StM .....1236	Potomac-PG .....936	Dunbar-Balt .....681	
Kenwood-B Co .....1234	Poolesville-Mtg .....925	Catoctin-Fre .....676	
Digital Harbor-Balt .....1230	Damascus-Mtg .....918	Sparrows Point-B Co .....670	
(50)	Oakdale-Fre .....906	Loch Raven-B Co .....670	
(51)		Carver A&T-B Co .....664	
		(52)	

## MPSSAA Athletic Participation Survey Totals

<u>Year</u>	<u>Boys Participants</u>	<u>Girls Participants</u>	<u>Total</u>
1977-78	44,508	23,407	67,915
1978-79	45,464	23,699	69,163
1979-80	44,315	22,781	67,096
1980-81	41,269	23,778	65,047
1981-82	45,455	22,613	68,068
1982-83	45,361	26,309	71,670
1983-84	44,938	24,845	69,783
1984-85	46,344	26,790	73,134
1985-86	46,571	28,017	74,588
1986-87	45,240	26,472	71,712
1987-88	42,633	25,695	68,328
1988-89	44,532	27,695	72,227
1989-90	41,839	23,392	65,231
1990-91	41,753	27,476	69,229
1991-92	42,436	26,363	68,799
1992-93	47,042	31,652	78,694
1993-94	45,307	31,266	76,573
1994-95	44,909	31,133	76,042
1995-96	47,912	34,517	82,429
1996-97	50,441	34,070	84,511
1997-98	49,935	38,329	88,264
1998-99	52,036	38,889	90,925
1999-00	53,994	40,214	94,208
2000-01	54,632	40,477	95,109
2001-02	55,346	40,224	95,570
2002-03	55,898	41,358	97,256
2003-04	57,071	40,557	97,628
2004-05	58,311	42,770	101,081
2005-06	60,572	43,830	104,402
2006-07	63,587	46,397	109,984
2007-08	64,674	46,342	111,016
2008-09	64,704	46,398	111,102
2009-10	66,074	47,195	113,269
2010-11	66,262	47,797	114,059
2011-12	65,905	47,803	113,708
2012-13	65,237	48,566	113,803
2013-14	65,172	48,051	113,223
2014-15	64,789	48,256	113,045
2015-16	64,068	48,103	112,173

# Projected State Tournament Dates - 2016-2021

(All dates are tentative and subject to change)

## Fall Sports

### Fall Practice Start Dates

2016 - Wed. August 10  
2017 - Wed. August 9  
2018 - Wed. August 8  
2019 - Wed. August 14  
2020 - Wed. August 13

### Golf Championships

2016 - October 24-26  
2017 - October 23-25  
2018 - October 22-24  
2019 - October 28-30  
2020 - October 26-28

### Field Hockey Championships

2016 - November 12  
2017 - November 11  
2018 - November 10  
2019 - November 9  
2020 - November 14

### Volleyball Championships

2016 - November 19  
2017 - November 18  
2018 - November 17  
2019 - November 16  
2020 - November 21

### Fall Sports First Play Dates

2016 - Fri. September 2  
2017 - Fri. September 1  
2018 - Fri. August 31  
2019 - Fri. September 6  
2020 - Fri. September 4

### Cross Country Championships

2016 - November 12  
2017 - November 11  
2018 - November 10  
2019 - November 9  
2020 - November 14

### Soccer Championships

2016 - November 17-19  
2017 - November 16-18  
2018 - November 15-17  
2019 - November 14-16  
2020 - November 19-21

### Football Championships

2016 - December 2/3  
2017 - December 1/2  
2018 - Nov. 30/Dec. 1  
2019 - December 6/7  
2020 - December 4/5

## Winter Sports

### Winter Practice Start Dates

2016-17 - Tue. November 15  
2017-18 - Wed. November 15  
2018-19 - Thu. November 15  
2019-20 - Fri. November 15  
2020-21 - Sat. November 14

### Dual Meet Wrestling Championships

2016-17 - February 11  
2017-18 - February 10  
2018-19 - February 9  
2019-20 - February 15  
2020-21 - February 13

### Swimming & Diving Championships

2016-17 - February 25  
2017-18 - February 24  
2018-19 - February 23  
2019-20 - February 22  
2020-21 - February 20

### Basketball Championships

2016-17 - March 9-11  
2017-18 - March 8-10  
2018-19 - March 7-9  
2019-20 - March 12-14  
2020-21 - March 11-13

### Winter Sports First Play Dates

2016-17 - Mon. December 5  
2017-18 - Tue. December 5  
2018-19 - Wed. December 5  
2019-20 - Thu. December 5  
2020-21 - Fri. December 4

### Indoor Track Championships

2016-17 - February 20-21  
2017-18 - February 19-20  
2018-19 - February 18-19  
2019-20 - February 17-18  
2020-21 - February 15-16

### Wrestling Championships

2016-17 - March 3-4  
2017-18 - March 2-3  
2018-19 - March 1-2  
2019-20 - March 6-7  
2020-21 - March 5-6

## Spring Sports

### Spring Practice Start Dates

2016-17 - Wed. March 1  
2017-18 - Thu. March 1  
2018-19 - Fri. March 1  
2019-20 - Sat. February 29  
2020-21 - Mon. March 1

### Lacrosse Championships

2016-17 - May 23-24  
2017-18 - May 22-23  
2018-19 - May 21-22  
2019-20 - May 19-20  
2020-21 - May 25-26

### Baseball Championships

2016-17 - May 26-27  
2017-18 - May 25-26  
2018-19 - May 24-25  
2019-20 - May 22-23  
2020-21 - May 28-29

### Tennis Championships

2016-17 - May 26-27  
2017-18 - May 25-26  
2018-19 - May 24-25  
2019-20 - May 22-23  
2020-21 - May 28-29

### Spring Practice First Play Dates

2016-17 - Tue. March 21  
2017-18 - Wed. March 21  
2018-19 - Thu. March 21  
2019-20 - Fri. March 20  
2020-21 - Mon. March 22

### Track and Field Championships

2016-17 - May 25-27  
2017-18 - May 24-26  
2018-19 - May 23-25  
2019-20 - May 21-23  
2020-21 - May 27-29

### Softball Championships

2016-17 - May 26-27  
2017-18 - May 25-26  
2018-19 - May 24-25  
2019-20 - May 22-23  
2020-21 - May 28-29

## MPSSAA Semifinal Seeding Cycle

The MPSSAA Executive Council approved establishing a 24-year semifinal seeding cycle based on the 2013-14 pairings as established at the April 26, 2013 Board of Control meeting. The pairings below ensure over any four-year cycle each region will be seeded one through four once, each region will play the other regions four times during a 12-year cycle and semifinal pairings and seeds will not be repeated in consecutive years. While rescheduling so far into the future is at best speculative, the cycle below provides direction into the foreseeable future. The 2016-17 academic year will be the fourth year of the cycle.

### – OFFICIAL ROTATION FOR STATE SEMI-FINAL PAIRINGS, 2016 - 2040 –

SCHOOL YEAR	#1 SEED vs. #4 SEED		#2 SEED vs. #3 SEED	
2016-17	West	South	East	North
2017-18	North	West	South	East
2018-19	South	North	East	West
2019-20	East	South	West	North
2020-21	West	East	North	South
2021-22	East	North	South	West
2022-23	South	East	West	North
2023-24	West	South	North	East
2024-25	North	West	East	South
<hr style="border: 1px solid black;"/>				
2025-26	West	East	South	North
2026-27	South	West	North	East
2027-28	North	South	East	West
2028-29	East	North	West	South
2029-30	South	East	North	West
2030-31	East	West	South	North
2031-32	West	North	East	South
2032-33	North	South	West	East
2033-34	South	West	East	North
2034-35	West	North	South	East
2035-36	North	East	West	South
2036-37	East	South	North	West
<hr style="border: 1px solid black;"/>				
2037-38	South	North	West	East
2038-39	North	East	South	West
2039-40	East	West	North	South

# Projected State Tournament Time Lines For 2017-18

(All dates are tentative and are subject to change)

## CROSS COUNTRY

Oct. 23 .....Application deadline for Region Meet entry  
Oct. 30 .....Determination of Region Meet qualifiers  
Nov. 2 .....Region Meets  
Nov. 5 .....Organizational Meeting for State Meets  
Nov. 11 .....State Meets

## FIELD HOCKEY

Oct. 18 .....Last play date for seeding consideration  
Oct. 19 .....Seeding Meeting  
Oct. 23 .....Last play date  
Oct. 24 .....Sectional Quarterfinals  
Oct. 26 .....Sectional Semifinals  
Oct. 30 .....Sectional Finals  
Nov. 1 .....Region Finals  
Nov. 6/8 .....State Semifinals  
Nov. 11 .....State Finals

## FOOTBALL

Nov. 4 .....Last play date  
Nov. 5 .....Postseason Tournament Organizational Meeting  
Nov. 10/11 .....Region Semifinals  
Nov. 17/18 .....Region Finals  
Nov. 24/25 .....State Semifinals  
Dec. 1/2 .....State Finals

## GOLF

Oct. 17 .....District Tournament completion date  
Oct. 17 .....State Golf Tournament entry form due  
Oct. 18 .....Organizational Meeting for State Tournament  
Oct. 23/24,25 .....State Tournament

## SOCCER

Oct. 22 .....Last play date for seeding consideration  
Oct. 23 .....Seeding Meeting  
Oct. 25 .....Last play date  
Oct. 27 .....Sectional Quarterfinals  
Oct. 31 .....Sectional Semifinals  
Nov. 3 .....Sectional Finals  
Nov. 7 .....Region Finals  
Nov. 10/11 .....State Semifinals  
Nov. 16/17/18 .....State Finals

## VOLLEYBALL

Oct. 28 .....Last play date for seeding consideration  
Oct. 30 .....Seeding Meeting  
Nov. 1 .....Last play date  
Nov. 2/3 .....Sectional Quarterfinals  
Nov. 6 .....Sectional Semifinals  
Nov. 8 .....Sectional Finals  
Nov. 10/11 .....Region Finals  
Nov. 13-16 .....State Semifinals  
Nov. 18 .....State Finals

## BASKETBALL

Feb. 19 .....Last play date for seeding consideration  
Feb. 20 .....Seeding Meeting  
Feb. 22 .....Last play date  
Feb. 23 (B); Feb. 24 (G) .....Sectional Quarterfinals  
Feb. 26 (B); Feb. 27 (G) .....Sectional Semifinals  
Feb. 28 (B); Mar. 1 (G) .....Sectional Finals  
Mar. 2 (B); Mar. 3 (G) .....Region Finals  
Mar. 8/9 .....State Semifinals  
Mar. 10 .....State Finals

## INDOOR TRACK

3 Days prior to region meet .....Entry Deadline  
Feb. 3-14 .....Region Meets  
Feb. 17 .....Seeding of State Meets  
Feb. 19-20 .....State Meets

## SWIMMING & DIVING

Feb. 15-17 .....Regional Meets  
Feb. 19 .....State Meet Organizational Meeting  
Feb. 23-24 .....State Meets

## WRESTLING DUALS

24 hours prior to region tourn. ....Team entry form due  
Feb. 3 .....Last play date for seeding consideration  
Feb. 7 .....Region Tournament  
Feb. 10 .....State Tournament

## WRESTLING

Feb. 17 .....Last play date  
Feb. 16/17 .....City, County Conference Tournament  
Feb. 23/24 .....Region Tournament  
Feb. 25 .....Organizational Meeting for State Tournament  
Mar. 2-3 .....State Tournament

## BASEBALL

May 8 .....Last play date for seeding consideration  
May 9 .....Seeding Meeting  
May 10 .....Last play date  
May 11 .....Sectional Quarterfinals  
May 14 .....Sectional Semifinals  
May 16 .....Sectional Finals  
May 18 .....Regional Finals  
May 22 .....State Semifinals  
May 25/26 .....State Finals

## LACROSSE

May 5 .....Last play date for seeding consideration  
May 7 .....Seeding Meeting  
May 8 .....Last play date  
May 9 .....Sectional Quarterfinals  
May 11 .....Sectional Semifinals  
May 14 .....Sectional Finals  
May 16 .....Region Finals  
May 18/19 .....State Semifinals  
May 22/23 .....State Finals

## SOFTBALL

May 7 .....Last play date for seeding consideration  
May 8 .....Seeding Meeting  
May 9 .....Last play date  
May 10 .....Sectional Quarterfinals  
May 14 .....Sectional Semifinals  
May 16 .....Sectional Finals  
May 18 .....Region Finals  
May 22 .....State Semifinals  
May 25/26 .....State Finals

## TENNIS

May 19 .....Region tournament completion deadline  
May 21 .....Entry Deadline  
May 22 .....Organizational Meeting for State tournament  
May 25-26 .....State Tournament

## TRACK & FIELD

7 days prior to Region Meet .....Entry Deadline  
4 days prior to Region Meet ..Scratch/Substitution Deadline  
May 16-19 .....Region Meets  
May 20 .....Seeding of State Meets  
May 24-26 .....State Meets

# Maryland Public Secondary Schools Athletic Association

## Alphabetical Index

SCHOOL	JURISDICTION	NICKNAME	CODE
Aberdeen	Harford Co.	Eagles	ABE
Allegany	Allegany Co.	Campers	ALL
Annapolis	Anne Arundel Co.	Panthers	ANN
Arundel	Anne Arundel Co.	Wildcats	ARU
Atholton	Howard Co.	Raiders	ATH
Bel Air	Harford Co.	Bobcats	BAR
Benjamin Franklin	Baltimore City	Bay Hawks	BEN
James M. Bennett	Wicomico Co.	Clippers	JMB
Bethesda- CC	Montgomery Co.	Barons	BCC
Bladensburg	Prince George's Co.	Mustangs	BLA
Montgomery Blair	Montgomery Co.	Blazers	MTB
James H. Blake	Montgomery Co.	Bengals	JHB
Bluford Drew Jemison	Baltimore City	Rockets	BDJ
Bohemia Manor	Cecil Co.	Eagles	BHM
Boonsboro	Washington Co.	Warriors	BOO
Bowie	Prince George's Co.	Bulldogs	BOW
Broadneck	Anne Arundel Co.	Bruins	BDN
Brunswick	Frederick Co.	Railroaders	BRN
Calvert	Calvert Co.	Cavaliers	CAL
Cambridge/SD	Dorchester Co.	Vikings	CSD
Carver Center for A & T	Baltimore Co.	Wildcats	CVR
Carver Vo-Tech	Baltimore City	Bears	CVT
Catoctin	Frederick Co.	Cougars	CTT
Catonsville	Baltimore Co.	Comets	CAT
Centennial	Howard Co.	Eagles	CTN
Central-PG	Prince George's Co.	Falcons	CEN
Century	Carroll Co.	Knights	CNT
Chesapeake-AA	Anne Arundel Co.	Cougars	CHA
Chesapeake-B	Baltimore Co.	Bayhawks	CHB
<b>Chesapeake Math &amp; IT</b>	<b>Prince George's Co.</b>	<b>Tigers</b>	<b>CMI</b>
Chesapeake Science Pt.	Anne Arundel Co.	Tigers	CSP
Chopticon	St. Mary's Co.	Braves	CHO
Winston Churchill	Montgomery Co.	Bulldogs	WCH
City College	Baltimore City	Knights	CTY
Clarksburg	Montgomery Co.	Coyotes	CLK
Clear Spring	Washington Co.	Blazers	CLS
Crisfield	Somerset Co.	Crabbers	CRI
Croom Vocational	Prince George's Co.	Panthers	CVP
Crossland	Prince George's Co.	Cavaliers	CRO
Damascus	Montgomery Co.	Hornets	DAM
Stephen Decatur	Worcester Co.	Seahawks	STD
Digital Harbor	Baltimore City	Rams	DGH
Douglass-B	Baltimore City	Ducks	FDB
Douglass-PG	Prince George's Co.	Eagles	FRD
Dulaney	Baltimore Co.	Lions	DUL
Dunbar	Baltimore City	Poets	DNB
Dundalk	Baltimore Co.	Owls	DUN
DuVal	Prince George's Co.	Tigers	DUV

SCHOOL	JURISDICTION	NICKNAME	CODE
Eastern Technical	Baltimore Co.	Mavericks	EVT
Easton	Talbot Co.	Warriors	EAS
Edgewood	Harford Co.	Rams	EDG
Edmondson/Westside	Baltimore City	Red Storm	EDW
Albert Einstein	Montgomery Co.	Titans	AEI
Elkton	Cecil Co.	Golden Elks	ELK
Fairmont Heights	Prince George's Co.	Hornets	FAH
Fallston	Harford Co.	Cougars	FAL
FAET	Baltimore City	Grizzlies	FET
Charles H. Flowers	Prince George's Co.	Jaguars	CHF
Fort Hill	Allegany Co.	Sentinels	FTH
Franklin	Baltimore Co.	Indians	FRA
Frederick	Frederick Co.	Cadets	FRE
Friendly	Prince George's Co.	Patriots	FRI
Gaithersburg	Montgomery Co.	Trojans	GAI
Glen Burnie	Anne Arundel Co.	Gophers	GLB
Glenelg	Howard Co.	Gladiators	GLG
Great Mills	St. Mary's Co.	Hornets	GTM
Gwynn Park	Prince George's Co.	Yellow Jackets	GWP
Hammond	Howard Co.	Golden Bears	HAM
Hancock	Washington Co.	Panthers	HAN
Harford Technical	Harford Co.	Cobras	HVT
Havre de Grace	Harford Co.	Warriors	HDG
Hereford	Baltimore Co.	Bulls	HER
High Point	Prince George's Co.	Eagles	HPT
Howard	Howard Co.	Lions	HOW
Huntingtown	Calvert Co.	Hurricanes	HUN
<b>Internatl. HS at Langley Pk.</b>	<b>Prince George's Co.</b>	<b>Phoenix</b>	<b>LGI</b>
<b>International HS at Largo</b>	<b>Prince George's Co.</b>	<b>Sea Turtles</b>	<b>LRI</b>
Gov. Thomas Johnson	Frederick Co.	Patriots	GTJ
Walter Johnson	Montgomery Co.	Wildcats	WAJ
Joppatowne	Harford Co.	Mariners	JOP
KASA	Baltimore City	Eagles	KAS
John F. Kennedy	Montgomery Co.	Cavaliers	JFK
Kent County	Kent Co.	Trojans	KTC
Kent Island	Queen Annes Co.	Buccaneers	KTI
Kenwood	Baltimore Co.	Blue Birds	KEN
Francis Scott Key	Carroll Co.	Eagles	FSK
La Plata	Charles Co.	Warriors	LAP
Henry E. Lackey	Charles Co.	Chargers	LAC
Lake Clifton/REACH	Baltimore City	Lakers	LCE
Lansdowne	Baltimore Co.	Vikings	LAN
Largo	Prince George's Co.	Lions	LAR
Laurel	Prince George's Co.	Spartans	LAU
Leonardtown	St. Mary's Co.	Raiders	LEO



SCHOOL	JURISDICTION	NICKNAME	CODE
Reginald Lewis	Baltimore City	Falcons	RGL
Liberty	Carroll Co.	Lions	LIB
Linganore	Frederick Co.	Lancers	LIN
Loch Raven	Baltimore Co.	Raiders	LCR
Long Reach	Howard Co.	Lightning	LGR
Manchester Valley	Carroll Co.	Mavericks	MVM
Col. Zadok Magruder	Montgomery Co.	Colonels	CZM
Mardela	Wicomico Co.	Warriors	MAR
Marriotts Ridge	Howard Co.	Mustangs	MRR
McDonough	Charles Co.	Rams	MDU
Meade	Anne Arundel Co.	Mustangs	MEA
Mergenthaler	Baltimore City	Mustangs	MVT
Middletown	Frederick Co.	Knights	MID
Milford Mill	Baltimore Co.	Millers	MLM
Richard Montgomery	Montgomery Co.	Rockets	RMT
Mount Hebron	Howard Co.	Vikings	MTH
Mountain Ridge	Allegany Co.	Miners	MTR
Natl. Academy Foundation	Baltimore City	Eagles	NAF
New Era Acad.	Baltimore City	Jaguars	NEB
New Town	Baltimore Co.	Titans	NWT
North Caroline	Caroline Co.	Bulldogs	NCN
North County	Anne Arundel Co.	Knights	NCT
North Dorchester	Dorchester Co.	Eagles	NDC
North East-Cec	Cecil Co.	Indians	NEC
North Hagerstown	Washington Co.	Hubs	NHG
North Harford	Harford Co.	Hawks	NHF
North Point	Charles Co.	Eagles	NPT
Northeast-AA	Anne Arundel Co.	Eagles	NEA
Northern-Cal	Calvert Co.	Patriots	NOC
Northern-G	Garrett Co.	Huskies	NOG
Northwest	Montgomery Co.	Jaguars	NWM
Northwestern-B	Baltimore City	Wildcats	NWB
Northwestern-PG	Prince George's Co.	Wildcats	NWE
Northwood	Montgomery Co.	Gladiators	NWD
Oakdale	Frederick Co.	Bears	OAD
Oakland Mills	Howard Co.	Scorpions	OAK
Old Mill	Anne Arundel Co.	Patriots	OLM
Overlea	Baltimore Co.	Falcons	OVE
Owings Mills	Baltimore Co.	Eagles	OWM
Oxon Hill	Prince George's Co.	Clippers	OXH
Paint Branch	Montgomery Co.	Panthers	PBR
Parkdale	Prince George's Co.	Panthers	PKD
Parkside	Wicomico Co.	Rams	PKS
Parkville	Baltimore Co.	Knights	PKV
Patapsco	Baltimore Co.	Patriots	PAT
Patterson	Baltimore City	Clippers	PPK
Patterson Mill	Harford Co.	Huskies	PPM
Patuxent	Calvert Co.	Panthers	PTX
Perry Hall	Baltimore Co.	Gators	PEH
Perryville	Cecil Co.	Panthers	PEV
Pikesville	Baltimore Co.	Panthers	PIK
Pocomoke	Worcester Co.	Warriors	POC

SCHOOL	JURISDICTION	NICKNAME	CODE
Baltimore Polytechnic	Baltimore City	Engineers	BPI
Poolesville	Montgomery Co.	Falcons	POO
Potomac	Prince George's Co.	Wolverines	POT
Queen Anne's	Queen Anne's Co.	Lions	QAN
Quince Orchard	Montgomery Co.	Cougars	QOR
Randallstown	Baltimore Co.	Rams	RAN
Reservoir	Howard Co.	Gators	RES
Col. Richardson	Caroline Co.	Colonels	CLR
Rising Sun	Cecil Co.	Tigers	RIS
River Hill	Howard Co.	Hawks	RVH
Rockville	Montgomery Co.	Rams	ROC
Eleanor Roosevelt	Prince George's Co.	Raiders	ELR
Saint Michael's	Talbot Co.	Saints	STM
Saint Charles	Charles Co.	Spartans	STC
<b>The SEED School</b>	<b>Maryland State</b>	<b>Sabers</b>	<b>SED</b>
Seneca Valley	Montgomery Co.	Screamin' Eagles	SEV
Severna Park	Anne Arundel Co.	Falcons	SEP
Sherwood	Montgomery Co.	Warriors	SHE
Smithsburg	Washington Co.	Leopards	SML
Snow Hill	Worcester Co.	Eagles	SNH
South Carroll	Carroll Co.	Cavaliers	SCL
South Hagerstown	Washington Co.	Rebels	SHG
South River	Anne Arundel Co.	Seahawks	SRI
Southern-AA	Anne Arundel Co.	Bulldogs	SOA
Southern-G	Garrett Co.	Rams	SOG
Southwestern	Baltimore City	Sabres	SWE
Sparrows Point	Baltimore Co.	Pointers	SPP
Springbrook	Montgomery Co.	Blue Devils	SPB
Thomas Stone	Charles Co.	Cougars	THS
Suitland	Prince George's Co.	Rams	SUI
Surrattsville	Prince George's Co.	Hornets	SUR
Tall Oaks Vocational	Prince George's Co.	Tigers	TOT
Towson	Baltimore Co.	Generals	TOW
Tuscarora	Frederick Co.	Titans	TUS
Urbana	Frederick Co.	Hawks	URB
Walkersville	Frederick Co.	Lions	WLK
Washington	Somerset Co.	Jaguars	WAS
Watkins Mill	Montgomery Co.	Wolverines	WTM
Western STES	Baltimore Co.	Wolverines	WTE
Western	Baltimore City	Doves	WEB
Westlake	Charles Co.	Wolverines	WLA
Westminster	Carroll Co.	Owls	WES
Wheaton	Montgomery Co.	Knights	WHE
Walt Whitman	Montgomery Co.	Vikings	WWH
Wicomico	Wicomico Co.	Indians	WIC
Wilde Lake	Howard Co.	Wildcats	WLD
Williamsport	Washington Co.	Wildcats	WIL
Winters Mill	Carroll Co.	Falcons	WMI
Dr. Henry A. Wise, Jr.	Prince George's Co.	Pumas	HWI
Woodlawn	Baltimore Co.	Warriors	WOO
Thomas S. Wootton	Montgomery Co.	Patriots	TSW
C. Milton Wright	Harford Co.	Mustangs	CMW

## MPSSAA SCHOOL DIRECTORY

### ALLEGANY COUNTY

#### SUPERVISOR OF ATHLETICS

Stephen M. Lewis  
108 Washington Street  
PO Box 1724  
Cumberland, MD 21501-1724  
**Phone** 301-759-2031  
**Fax** 301-759-2039

- 1. ALLEGANY**  
616 Sedgwick St  
Cumberland 21502  
**Principal** Mike Calhoun  
**Ath Dir** Duane McMinn  
duane.mcminn@acpsmd.org  
**School phone** (301) 777-8110  
**AD phone** (301) 777-8110  
**FAX** (301) 759-2534

- 2. FORT HILL**  
500 Greenway Ave.  
Cumberland 21502  
**Principal** Joe Carter  
**Ath Dir** Amber Waltz  
amber.waltz@acpsmd.org  
**School phone** (301) 777-2570  
**AD phone** (301) 777-2570  
**FAX** (301) 777-2572

- 3. MOUNTAIN RIDGE**  
100 Dr. Nancy S. Grasmick Lane  
Frostburg 21532  
**Principal** Gene Morgan  
**Ath Dir** Gary Davis  
gary.davis@acpsmd.org  
**School phone** (301) 689-3377  
**AD phone** (301) 689-3377  
**FAX** (301) 689-8709

### ANNE ARUNDEL COUNTY

#### OFFICE OF ATHLETICS

Clayton Culp, Coordinator  
Brian Layman, Specialist  
2644 Riva Rd.  
Annapolis 21401  
**Phone** (410) 222-5463  
**FAX** (410) 222-5562

- 1. ANNAPOLIS**  
2700 Riva Rd.  
Annapolis 21401  
**Principal** Susan Chittim  
**Ath Dir** Dave Gehrdes  
dgehrdes@aacps.org  
**School phone** (410) 266-5240  
**AD phone** (410) 224-8362  
**FAX** (410) 224-8362

- 2. ARUNDEL** **4A**  
1001 Annapolis Rd.  
Gambrells 21054  
**Principal** Gina Davenport  
**Ath Dir** Kevin Necessary  
knecessary@aacps.org  
**School phone** (410) 674-6500  
**AD phone** (410) 674-6500  
**FAX** (410) 674-4477

- 1A 3. BROADNECK** **4A**  
1265 Green Holly Dr.  
Annapolis MD 21401  
**Principal** Jim Todd  
**Ath Dir** Ken Kazmarek  
kkazmarek@aacps.org  
**School phone** (410) 757-1300  
**AD phone** (410) 757-3758  
**FAX** (410) 757-5621

- 1A 4. CHESAPEAKE** **3A**  
4798 Mountain Rd.  
Pasadena 21122  
**Principal** Steve Gorski  
**Ath Dir** Chip Snyder  
esnyder@aacps.org  
**School phone** (410) 255-9600  
**AD phone** (410) 255-9600  
**FAX** (410) 437-3218

- 2A 5. CHESAPEAKE SCIENCE POINT** **1A**  
7321 Parkway Drive South  
Hanover 21076  
**Principal** Mehmet Gurbuz  
**Ath Dir** Erik Johnson  
ejohnson@mycsp.org  
**School phone** 443-757-5277  
**AD phone** 443-757-5277  
**FAX** 443-757-5280

- 6. GLEN BURNIE** **4A**  
7550 Balt.-Annapolis Blvd.  
Glen Burnie 21060  
**Principal** Vickie Plitt  
**Ath Dir** Kyle Hines  
khines@aacps.org  
**School phone** (410) 761-8950  
**AD phone** (410) 761-8950  
**FAX** (410) 553-9332

- 4A 7. MEADE** **4A**  
1100 Clark Road  
Ft. Meade 20755  
**Principal** John Yore  
**Ath Dir** Kevin Rutledge  
krutledge@aacps.org  
**School phone** (410) 674-7710  
**AD phone** (410) 672-1369  
**FAX** (410) 674-6823

## MPSSAA SCHOOL DIRECTORY

<p><b>8. NORTH COUNTY</b>            10 East First Ave.            Glen Burnie 21061-2018  <b>Principal</b> Eric Jefferson  <b>Ath Dir</b> Peter Alvanos            palvanos@aacps.org  <b>School phone</b> (410) 222-6970  <b>AD phone</b> (410) 222-6970  <b>FAX</b> (410) 222-6980</p>	<p><b>4A</b></p>	<p><b>BALTIMORE CITY</b>   <b>OFFICE OF ATHLETICS</b>            Tiffany Byrd, Coordinator            200 East North Ave.- Rm. 312            Baltimore 21202  <b>Phone</b> (443) 642-3804  <b>FAX</b> (410) 396-1656</p>	
<p><b>9. NORTHEAST</b>            1121 Duvall Hwy.            Pasadena 21122  <b>Principal</b> Jason T. Williams  <b>Ath Dir</b> Kenny Miller            kfmiller@aacps.org  <b>School phone</b> (410) 437-6400  <b>AD phone</b> (410) 437-6400  <b>FAX</b> (410) 437-7012</p>	<p><b>3A</b></p>	<p><b>1. BENJAMIN FRANKLIN</b>            1201 Cambria St.            Baltimore 21225  <b>Principal</b> Chris Battaglia  <b>Ath Dir</b> Richard Jackson            RJackson@bcps.k12.md.us  <b>School phone</b> 410-396-1373  <b>AD phone</b> 410-396-1373 ext. 258  <b>FAX</b> 410-396-8434</p>	<p><b>1A</b></p>
<p><b>10. OLD MILL</b>            600 Patriot Ln.            Millersville 21108  <b>Principal</b> Kevin Hamlin  <b>Ath Dir</b> Jeff Martin            jmartin@aacps.org  <b>School phone</b> (410) 969-9010  <b>AD phone</b> (410) 969-0837  <b>FAX</b> (410) 969-0837</p>	<p><b>4A</b></p>	<p><b>2. BLUFORD DREW JEMISON (BDJ)</b>            2000 Edgewood St.            Baltimore 21216  <b>Principal</b> Audrey Freeman  <b>Ath Dir</b> Jason Williams            JAWilliams@bcps.k12.md.us  <b>School Phone</b> (443) 642-2110  <b>AD phone</b> (443) 642-2938  <b>FAX</b> (443) 984-2774</p>	<p><b>1A</b></p>
<p><b>11. SEVERNA PARK</b>            60 Robinson Rd.            Severna Park 21146  <b>Principal</b> Patrick Bathras  <b>Ath Dir</b> Dave Lanham            dlanham@aacps.org  <b>School phone</b> (410) 544-0900  <b>AD phone</b> (410) 544-0900  <b>FAX</b> (410) 544-7462</p>	<p><b>4A</b></p>	<p><b>3. CARVER VO-TECH</b>            2201 Presstman St.            Baltimore 21216  <b>Principal</b> Shionta Somerville  <b>Ath Dir</b> Cynthia Tucker-Tyson            CTyson@bcps.k12.md.us  <b>School phone</b> (410) 396-0553  <b>AD phone</b> (410) 396-0564  <b>FAX</b> (410) 396-0060</p>	<p><b>2A</b></p>
<p><b>12. SOUTH RIVER</b>            201 Central Ave. East            Edgewater 21037  <b>Principal</b> William T. Myers  <b>Ath Dir</b> Dave Klingel            dklingel@aacps.org  <b>School phone</b> (410) 956-5600  <b>AD phone</b> (410) 956-5600  <b>FAX</b> (410) 956-5137</p>	<p><b>4A</b></p>	<p><b>4. CITY COLLEGE</b>            3220 The Alameda            Baltimore 21218  <b>Principal</b> Cindy Harcum  <b>Ath Dir</b> George Petrides            GPetrides@bcps.k12.md.us  <b>School phone</b> (410) 396-6557  <b>AD phone</b> (410) 545-6739  <b>FAX</b> (410) 243-0669</p>	<p><b>3A</b></p>
<p><b>13. SOUTHERN</b>            4400 Solomons Island Rd.            Harwood 20776  <b>Principal</b> Kathryn Feuerherd  <b>Ath Dir</b> Ray Bowen            rbowen@aacps.org  <b>School phone</b> (410) 867-7100  <b>AD phone</b> (410) 867-7100  <b>FAX</b> (410) 867-2412</p>	<p><b>2A</b></p>	<p><b>5. DIGITAL HARBOR</b>            1100 Covington St.            Baltimore 21230  <b>Principal</b> Shannon Mobley  <b>Ath Dir</b> G. Alan Holmes            GHolmes02@bcps.k12.md.us  <b>School phone</b> (443) 984-1256  <b>AD phone</b> (410) 396-8372  <b>FAX</b> (410) 539-5207</p>	<p><b>4A</b></p>

## MPSSAA SCHOOL DIRECTORY

- |  |    |  |    |
|--|----|--|----|
| <p><b>6. FREDERICK DOUGLASS</b><br/>           2301 Gwynns Falls Pkwy.<br/>           Baltimore 21217<br/> <b>Principal</b> Kelvin Bridgers<br/> <b>Ath Dir</b> Joseph Edwards<br/>           JMEdwards@bcps.k12.md.us<br/> <b>School phone</b> (410) 396-7821, -7823<br/> <b>AD phone</b> (410) 545-7263<br/> <b>FAX</b> (410) 523-7557</p>                 | 3A | <p><b>12. REGINALD F. LEWIS</b><br/>           6401 Pioneer Dr.<br/>           Baltimore 21214<br/> <b>Principal</b> Janine Patterson<br/> <b>Ath Dir</b> Tina Queen<br/>           TQueen01@bcps.k12.md.us<br/> <b>School phone</b> (410) 545-1746<br/> <b>AD phone</b> (410) 396-8394<br/> <b>FAX</b> (410) 396-8394</p>                                   | 1A |
| <p><b>7. PAUL LAURENCE DUNBAR</b><br/>           1400 Orleans St.<br/>           Baltimore, MD 21231<br/> <b>Principal</b> Tammy Mays<br/> <b>Ath Dir</b> Dana Johnson<br/>           DJohnson2@bcps.k12.md.us<br/> <b>School phone</b> (443) 642-4478<br/> <b>AD phone</b> (443) 475-0853<br/> <b>FAX</b> (410) 545-1682</p>                                | 2A | <p><b>13. MERGENTHALER VO-TECH</b><br/>           3500 Hillen Rd.<br/>           Baltimore 21218<br/> <b>Principal</b> Craig Rivers<br/> <b>Ath Dir</b> Patrick Nixon<br/>           PNixon01@bcps.k12.md.us<br/> <b>School phone</b> (410) 396-6496<br/> <b>AD phone</b> (410) 889-2584<br/> <b>FAX</b> (410) 243-5354</p>                                  | 4A |
| <p><b>8. EDMONDSON/WESTSIDE</b><br/>           501 Athol Ave.<br/>           Baltimore 21229<br/> <b>Principal</b> Muriel Cole Webber<br/> <b>Ath Dir</b> Dewitt R. Doss<br/>           Drdoss@bcps.k12.md.us<br/> <b>School phone</b> (410) 396-0685<br/> <b>AD phone</b> (410) 396-8373<br/> <b>FAX</b> (410) 545-7715</p>                                 | 1A | <p><b>14. NATIONAL ACADEMY FOUNDATION (NAF)</b><br/>           504 North Caroline St.<br/>           Baltimore 21205<br/> <b>Principal</b> Danielle Rembert<br/> <b>Ath Dir</b> Linda Mitchell-Holmes<br/>           LHolmes01@bcps.k12.md.us<br/> <b>School phone</b> (443) 984-1594<br/> <b>AD phone</b> (443) 493-7657<br/> <b>FAX</b> (410) 276-3276</p> | 1A |
| <p><b>9. FRIENDSHIP ACADEMY OF ENGINEERING &amp; TECH. (FAET)</b><br/>           2500 East Northern Pkwy.<br/>           Baltimore 21214<br/> <b>Principal</b> TBA<br/> <b>Ath Dir</b> Jeremy McLaughlin<br/>           JSMclaughlin@bcps.k12.md.us<br/> <b>School phone</b> 443-642-5616<br/> <b>AD phone</b> 443-642-5616<br/> <b>FAX</b> 410-444-6150</p> | 1A | <p><b>15. NEW ERA ACADEMY</b><br/>           2700 Seamon Ave.<br/>           Baltimore 21225<br/> <b>Principal</b> Sandra Howard Simmons<br/> <b>Ath Dir</b> Jarrett Ingram<br/>           Jingram01@bcps.k12.md.us<br/> <b>School phone</b> (443) 984-2825<br/> <b>AD phone</b> (410) 396-1625<br/> <b>FAX</b> N/A</p>                                      | 1A |
| <p><b>10. KNOWLEDGE &amp; SUCCESS ACAD. (KASA)</b><br/>           2000 Edgewood St.<br/>           Baltimore 21216<br/> <b>Principal</b> Tony Edwards<br/> <b>Ath Dir</b> R. Jay English<br/>           REnglish@bcps.k12.md.us<br/> <b>School phone</b> (443) 642-2670<br/> <b>AD phone</b> (443) 642-2670<br/> <b>FAX</b> (410) 233-3048</p>               | 1A | <p><b>16. NORTHWESTERN</b><br/>           6900 Park Heights Ave.<br/>           Baltimore 21215<br/> <b>Principal</b> Saeed Hill<br/> <b>Ath Dir</b> Suzanne Blum<br/>           SBlum@bcps.k12.md.us<br/> <b>School phone</b> (410) 396-0646<br/> <b>AD phone</b> (410) 396-8374<br/> <b>FAX</b> (410) 396-0866</p>   | 2A |
| <p><b>11. LAKE CLIFTON</b><br/>           2815 St. Lo Drive<br/>           Baltimore 21213<br/> <b>Principal</b> James Gresham<br/> <b>Ath Dir</b> Herman Harried<br/>           HHarried@bcps.k12.md.us<br/> <b>School phone</b> (443) 642-2291<br/> <b>AD phone</b> (410) 396-6642<br/> <b>FAX</b> (410) 467-0958</p>                                      | 2A | <p><b>17. PATTERSON</b><br/>           100 Kane St.<br/>           Baltimore 21224<br/> <b>Principal</b> Vance Benton<br/> <b>Ath Dir</b> Damon Bomar<br/>           DBomar@bcps.k12.md.us<br/> <b>School phone</b> (410) 396-9276<br/> <b>AD phone</b> (410) 396-9274<br/> <b>FAX</b> (410) 396-8395</p>  | 2A |

## MPSSAA SCHOOL DIRECTORY

- |   |  |
|---|--|
| <p><b>18. BALTIMORE POLYTECHNIC</b> <span style="float: right;"><b>3A</b></span><br/>         1400 West Coldspring Ln.<br/>         Baltimore 21209<br/> <b>Principal</b> Jacqueline Williams<br/> <b>Ath Dir</b> Carla Barrera<br/>         CBarrera@bcps.k12.md.us<br/> <b>School phone</b> (410) 396-7026<br/> <b>AD phone</b> (410) 396-7023<br/> <b>FAX</b> (410) 235-5027</p>                                   | <p><b>3. CHESAPEAKE</b> <span style="float: right;"><b>2A</b></span><br/>         1801 Turkey Pt. Rd.<br/>         Baltimore 21221<br/> <b>Principal</b> Jess Grim<br/> <b>Ath Dir</b> Rodney McMillion<br/>         rmcillion@bcps.org<br/> <b>School phone</b> (410) 887-0100<br/> <b>AD phone</b> (410) 887-6386<br/> <b>FAX</b> (410) 682-3426</p>               |
| <p><b>19. SOUTHWESTERN MULTI-PLEX</b> <span style="float: right;"><b>1A</b></span><br/>         1500 Harlem Ave<br/>         Baltimore 21217<br/> <b>Principal</b> Tracy Hicks<br/> <b>Ath Dir</b> Derek Ziegler<br/>         DLZiegler@bcps.k12.md.us<br/> <b>School phone</b> (410) 396-7701<br/> <b>AD phone</b> (410) 396-7701<br/> <b>FAX</b> (410) 669-5815</p>   | <p><b>4. DULANEY</b> <span style="float: right;"><b>4A</b></span><br/>         255 Padonia Rd.<br/>         Timonium 21093<br/> <b>Principal</b> Sam Wynkoop<br/> <b>Ath Dir</b> Richard Reed<br/>         rreed@bcps.org<br/> <b>School phone</b> (410) 887-7633<br/> <b>AD phone</b> (410) 887-7638<br/> <b>FAX</b> (410) 887-7638</p>                             |
| <p><b>20. WESTERN</b> <span style="float: right;"><b>4A</b></span><br/>         4600 Falls Rd.<br/>         Baltimore 21209<br/> <b>Principal</b> Michelle White<br/> <b>Ath Dir</b> Yolanda Small<br/>         YJackson@bcps.k12.md.us<br/> <b>School phone</b> (410) 396-7040<br/> <b>AD phone</b> (410) 396-7035<br/> <b>FAX</b> (410) 396-7492</p>  | <p><b>5. DUNDALK</b> <span style="float: right;"><b>3A</b></span><br/>         1901 Delvale Ave.<br/>         Baltimore 21222<br/> <b>Principal</b> Kristin Anelli<br/> <b>Ath Dir</b> Derek Maki<br/>         dmaki@bcps.org<br/> <b>School phone</b> (410) 887-7023<br/> <b>AD phone</b> (410) 887-7288<br/> <b>FAX</b> (410) 887-7288</p>                         |
| <div style="border: 1px solid black; padding: 10px; background-color: #f0f0f0;"> <p style="text-align: center;"><b>BALTIMORE COUNTY</b></p> <p><b>OFFICE OF ATHLETICS</b><br/>         Michael Sye, Coordinator<br/>         Lynette Mitzel, Supervisor<br/>         9611 Pulaski Park Dr.<br/>         Suite 307<br/>         Baltimore 21220<br/> <b>Phone</b> 443-809-2328<br/> <b>FAX</b> 410-238-2035</p> </div> | <p><b>6. EASTERN TECHNICAL</b> <span style="float: right;"><b>2A</b></span><br/>         1100 Mace Ave.<br/>         Baltimore 21221<br/> <b>Principal</b> Christene Anderson<br/> <b>Ath Dir</b> Lisa Martin<br/>         lmartin8@bcps.org<br/> <b>School phone</b> (410) 887-0190<br/> <b>AD phone</b> (410) 887-0201<br/> <b>FAX</b> (410) 887-0424</p>          |
| <p><b>1. CARVER CENTER FOR ARTS &amp; TECH</b> <span style="float: right;"><b>2A</b></span><br/>         938 York Rd.<br/>         Towson 21204<br/> <b>Principal</b> Karen Steele<br/> <b>Ath Dir</b> Lori Brewer<br/>         lbrewer@bcps.org<br/> <b>School phone</b> (410) 887-2775<br/> <b>AD phone</b> (410) 887-2546<br/> <b>FAX</b> (410) 823-8386</p>   | <p><b>7. FRANKLIN</b> <span style="float: right;"><b>3A</b></span><br/>         12000 Reisterstown Rd.<br/>         Reisterstown 21136<br/> <b>Principal</b> Patrick S. McCusker<br/> <b>Ath Dir</b> David Scrivener<br/>         dscrivener@bcps.org<br/> <b>School phone</b> (410) 887-1119<br/> <b>AD phone</b> (410) 887-1126<br/> <b>FAX</b> (410) 887-1126</p> |
| <p><b>2. CATONSVILLE</b> <span style="float: right;"><b>4A</b></span><br/>         421 Bloomsbury Ave.<br/>         Baltimore 21228<br/> <b>Principal</b> Matt Ames<br/> <b>Ath Dir</b> James Fitzpatrick<br/>         jfitzpatrick2@bcps.org<br/> <b>School phone</b> (410) 887-0808<br/> <b>AD phone</b> (410) 887-0815<br/> <b>FAX</b> (410) 747-9473</p>  | <p><b>8. HEREFORD</b> <span style="float: right;"><b>2A</b></span><br/>         17301 York Rd.<br/>         Parkton 21120<br/> <b>Principal</b> Joe Jira<br/> <b>Ath Dir</b> Mike Kalisz<br/>         mkalisz@bcps.org<br/> <b>School phone</b> (410) 887-1905<br/> <b>AD phone</b> (410) 887-1910<br/> <b>FAX</b> (410) 887-1944</p>                                |

## MPSSAA SCHOOL DIRECTORY

- |   |           |   |           |
|---|-----------|---|-----------|
| <b>9. KENWOOD</b><br>501 Stemmers Run Rd.<br>Baltimore 21221<br><b>Principal</b> Brian Powell<br><b>Ath Dir</b> Tony Ruocco<br>aruocco@bcps.org<br><b>School phone</b> (410) 887-0153<br><b>AD phone</b> (410) 887-0145<br><b>FAX</b> (410) 887-6382                | <b>4A</b> | <b>15. OWINGS MILLS</b><br>124 Tollgate Rd.<br>Owings Mills 21117<br><b>Principal</b> Abbey Campbell<br><b>Ath Dir</b> Ted Winner<br>wwinner@bcps.org<br><b>School phone</b> (410) 887-1700<br><b>AD phone</b> (410) 887-1528<br><b>FAX</b> (410) 887-1528  | <b>2A</b> |
| <b>10. LANSDOWNE</b><br>3800 Hollins Ferry Rd.<br>Baltimore 21227<br><b>Principal</b> Kenneth P. Miller<br><b>Ath Dir</b> Todd Hawkins<br>thawkins@bcps.org<br><b>School phone</b> (410) 887-1415<br><b>AD phone</b> (410) 887-1424<br><b>FAX</b> (410) 887-1424    | <b>3A</b> | <b>16. PARKVILLE</b><br>2600 Putty Hill Ave.<br>Baltimore 21234<br><b>Principal</b> Maureen Astarita<br><b>Ath Dir</b> Jeff Markle<br>jmarkle@bcps.org<br><b>School phone</b> (410) 887-5257<br><b>AD phone</b> (410) 887-5430<br><b>FAX</b> (410) 887-5430 | <b>4A</b> |
| <b>11. LOCH RAVEN</b><br>1212 Cowpens Ave.<br>Towson 21286<br><b>Principal</b> Bonnie Lambert<br><b>Ath Dir</b> Michael McEwan<br>mmcewan@bcps.org<br><b>School phone</b> (410) 887-3525<br><b>AD phone</b> (410) 887-3543<br><b>FAX</b> (410) 887-5898             | <b>2A</b> | <b>17. PATAPSCO</b><br>8100 Wise Ave.<br>Baltimore 21222<br><b>Principal</b> Craig Reed<br><b>Ath Dir</b> Chris McGuinness<br>cmcguinness@bcps.org<br><b>School phone</b> (410) 887-7060<br><b>AD phone</b> (410) 887-7064<br><b>FAX</b> (410) 887-7062     | <b>3A</b> |
| <b>12. MILFORD MILL ACADEMY</b><br>3800 Washington Ave.<br>Baltimore 21244<br><b>Principal</b> Kyria Joseph<br><b>Ath Dir</b> Joe Sargent<br>jsargent@bcps.org<br><b>School phone</b> (410) 887-0660<br><b>AD phone</b> (410) 922-7195<br><b>FAX</b> (410) 887-0681 | <b>3A</b> | <b>18. PERRY HALL</b><br>4601 Ebenezer Rd.<br>Baltimore 21236<br><b>Principal</b> Andrew D. Last<br><b>Ath Dir</b> Robert Hruz<br>rhruz@bcps.org<br><b>School phone</b> (410) 887-5108<br><b>AD phone</b> (410) 256-0696<br><b>FAX</b> (410) 256-5116       | <b>4A</b> |
| <b>13. NEW TOWN</b><br>4931 New Town Blvd.<br>Owings Mills 21117<br><b>Principal</b> Kevin Whatley<br><b>Ath Dir</b> Reggie Brooks<br>rbrooks@bcps.org<br><b>School phone</b> (410) 887-1614<br><b>AD phone</b> (410) 887-1668<br><b>FAX</b> (410) 654-8897         | <b>2A</b> | <b>19. PIKESVILLE</b><br>7621 Labyrinth Rd.<br>Baltimore 21208<br><b>Principal</b> Sandra Reid<br><b>Ath Dir</b> TBA<br>tba@bcps.org<br><b>School phone</b> (410) 887-1217<br><b>AD phone</b> (410) 887-1257<br><b>FAX</b> (410) 653-3910                   | <b>1A</b> |
| <b>14. OVERLEA</b><br>5401 Kenwood Ave.<br>Baltimore 21206<br><b>Principal</b> Monica Sample<br><b>Ath Dir</b> Bruce Malinowski<br>bmalinowski@bcps.org<br><b>School phone</b> (410) 887-5241<br><b>AD phone</b> (410) 887-5428<br><b>FAX</b> (410) 887-5428        | <b>2A</b> | <b>20. RANDALLSTOWN</b><br>4000 Offutt Road<br>Randallstown 21133<br><b>Principal</b> Aubrey Brown<br><b>Ath Dir</b> Mike Gelman<br>mgelman@bcps.org<br><b>School phone</b> (410) 887-0748<br><b>AD phone</b> (410) 887-0756<br><b>FAX</b> (410) 887-0756   | <b>2A</b> |

## MPSSAA SCHOOL DIRECTORY

- |   |  |   |
|---|--|---|
| <p><b>21. SPARROWS POINT</b> <span style="float: right;"><b>2A</b></span><br/>                 7400 North Point Rd.<br/>                 Baltimore 21219<br/> <b>Principal</b> Emily Caster<br/> <b>Ath Dir</b> Russ Lingner<br/>                 rlingner@bcps.org<br/> <b>School phone</b> (410) 887-7517<br/> <b>AD phone</b> (410) 887-7512<br/> <b>FAX</b> (410) 477-4311</p>                              |  | <p><b>2. HUNTINGTOWN</b> <span style="float: right;"><b>3A</b></span><br/>                 4125 Solomons Island Rd.<br/>                 Huntingtown 20639<br/> <b>Principal</b> Rick Weber<br/> <b>Ath Dir</b> VaShawne Gross<br/>                 grossv@calvertnet.k12.md.us<br/> <b>School phone</b> (410) 414-7036<br/> <b>AD phone</b> (443) 486-4005<br/> <b>FAX</b> (410) 535-2865</p>          |
| <p><b>22. TOWSON</b> <span style="float: right;"><b>3A</b></span><br/>                 69 Cedar Ave.<br/>                 Towson 21286<br/> <b>Principal</b> Charlene DiMino<br/> <b>Ath Dir</b> Justin Nash<br/>                 jnash3@bcps.org<br/> <b>School phone</b> (410) 887-3608<br/> <b>AD phone</b> (410) 828-9213<br/> <b>FAX</b> (410) 828-9213</p>  |  | <p><b>3. NORTHERN</b> <span style="float: right;"><b>3A</b></span><br/>                 2950 Chaneyville Rd.<br/>                 Owings 20736<br/> <b>Principal</b> Steven Williams<br/> <b>Ath Dir</b> Stacy Karcesky<br/>                 karceskys@calvertnet.k12.md.us<br/> <b>School phone</b> (410) 257-1519<br/> <b>AD phone</b> (410) 257-1537<br/> <b>FAX</b> (410) 257-1530</p>              |
| <p><b>23. WESTERN SCHOOL OF TECH &amp; ENV SCI</b> <span style="float: right;"><b>2A</b></span><br/>                 100 Kenwood Ave.<br/>                 Baltimore 21228<br/> <b>Principal</b> Murray G. Parker III<br/> <b>Ath Dir</b> Patrick Perkins<br/>                 pperkins@bcps.org<br/> <b>School phone</b> (410) 887-0840<br/> <b>AD phone</b> (410) 887-0844<br/> <b>FAX</b> (410) 887-1024</p> |  | <p><b>4. PATUXENT</b> <span style="float: right;"><b>2A</b></span><br/>                 12485 Southern Connector Blvd.<br/>                 Lusby 20657<br/> <b>Principal</b> Sabrina Bergin<br/> <b>Ath Dir</b> Steve Crouse<br/>                 crouses@calvertnet.k12.md.us<br/> <b>School phone</b> (410) 535-7865<br/> <b>AD phone</b> 410-535-7438<br/> <b>FAX</b> (410) 535-7875</p>            |
| <p><b>24. WOODLAWN</b> <span style="float: right;"><b>3A</b></span><br/>                 1801 Woodlawn Dr.<br/>                 Baltimore 21207<br/> <b>Principal</b> TBA<br/> <b>Ath Dir</b> Vanessa Locke<br/>                 vlocke@bcps.org<br/> <b>School phone</b> (410) 887-1309<br/> <b>AD phone</b> (410) 298-0724<br/> <b>FAX</b> (410) 887-1324</p>   |  | <p style="text-align: center;"><b>CAROLINE COUNTY</b></p> <p style="text-align: center;"><b>SUPERVISOR OF ATHLETICS</b><br/>                 Brian Spiering<br/>                 204 Franklin St.<br/>                 Denton 21629<br/> <b>Phone</b> (410) 479-1460<br/> <b>FAX</b> (410) 479-0108</p>   |
| <p style="text-align: center;"><b>CALVERT COUNTY</b></p> <p style="text-align: center;"><b>SUPERVISOR OF ATHLETICS</b><br/>                 Kevin Hook, J.D.<br/>                 1305 Dares Beach Rd.<br/>                 Prince Frederick 20678<br/> <b>Phone</b> (410) 535-7295<br/> <b>FAX</b> (410) 535-7424</p>  |  | <p><b>1. NORTH CAROLINE</b> <span style="float: right;"><b>2A</b></span><br/>                 10990 River Rd.<br/>                 Ridgely 21660<br/> <b>Principal</b> Michael Smith<br/> <b>Ath Dir</b> Matthew Spiker<br/>                 spiker.matthew@ccpsstaff.org<br/> <b>School phone</b> (410) 479-2332<br/> <b>AD phone</b> (410) 479-2332<br/> <b>FAX</b> (410) 479-2743</p>                |
| <p><b>1. CALVERT</b> <span style="float: right;"><b>2A</b></span><br/>                 520 Fox Run Blvd.<br/>                 Prince Frederick 20678<br/> <b>Principal</b> Steve Lucas<br/> <b>Ath Dir</b> Jason Cranford<br/>                 cranfordje@calvertnet.k12.md.us<br/> <b>School phone</b> (410) 535-7333<br/> <b>AD phone</b> (410) 535-7283<br/> <b>FAX</b> (410) 535-7200</p>                   |  | <p><b>2. COLONEL RICHARDSON</b> <span style="float: right;"><b>1A</b></span><br/>                 25320 Richardson Rd.<br/>                 Federalsburg 21632<br/> <b>Principal</b> Christal Harkowa<br/> <b>Ath Dir</b> Brett Ireland<br/>                 ireland.brett@ccpsstaff.org<br/> <b>School phone</b> (410) 754-5575<br/> <b>AD phone</b> (410) 310-2736<br/> <b>FAX</b> (410) 754-3497</p> |

## MPSSAA SCHOOL DIRECTORY

### CARROLL COUNTY

#### SUPERVISOR OF ATHLETICS

Dr. Dave Dolch  
125 North Court St.  
Westminster 21157  
**Phone** (410) 751-3059  
**FAX** (410) 751-3921

**1. CENTURY** 2A  
355 Ronsdale Rd.  
Sykesville 21784  
**Principal** Troy Barnes  
**Ath Dir** Randy Pentz  
rspentz@carrollk12.org  
**School phone** (410) 386-4400  
**AD phone** (410) 386-4400  
**FAX** (410) 386-4413

**2. FRANCIS SCOTT KEY** 2A  
3825 Bark Hill Rd.  
Union Bridge 21791  
**Principal** John Baugher  
**Ath Dir** Steve Speck  
srspeck@carrollk12.org  
**School phone** (410) 751-3320  
**AD phone** (410) 751-3320  
**FAX** (410) 751-3325

**3. LIBERTY** 2A  
5855 Bartholow Rd.  
Sykesville 21784  
**Principal** Kenneth Goncz  
**Ath Dir** Ed Devincent  
erdevin@carrollk12.org  
**School phone** (410) 751-3560  
**AD phone** (410) 751-3560  
**FAX** (410) 751-3564

**4. MANCHESTER VALLEY** 3A  
3300 Maple Grove Rd.  
Manchester 21102  
**Principal** Thomas Clowes  
**Ath Dir** Troy Warehime  
tawareh@carrollk12.org  
**School phone** (410) 386-1673  
**AD phone** (410) 386-1673  
**FAX** (410) 386-1561

**5. SOUTH CARROLL** 2A  
1300 West Old Liberty Rd.  
Sykesville 21784  
**Principal** Diane Cooper  
**Ath Dir** Jim Horn  
jbhorn@carrollk12.org  
**School phone** (410) 751-3575  
**AD phone** (410) 751-3575  
**FAX** (410) 751-3587

**6. WESTMINSTER** 3A  
1225 Washington Rd.  
Westminster 21157  
**Principal** Jeff Hopkins  
**Ath Dir** Terry Molloy  
tdmollo@carrollk12.org  
**School phone** (410) 751-3630  
**AD phone** (410) 751-3630  
**FAX** (410) 751-3640

**7. WINTERS MILL** 2A  
560 Gorsuch Rd.  
Westminster 21157  
**Principal** Eric King  
**Ath Dir** Craig Walker  
cawalke@carrollk12.org  
**School phone** (410) 386-1500  
**AD phone** (410) 386-1500  
**FAX** (410) 386-1513

### CECIL COUNTY

#### COORDINATOR OF ATHLETICS

Joseph Harbert  
201 Booth St.  
Elkton 21921  
**Phone** (410) 996-5496  
**FAX** (410) 996-1062

**1. BOHEMIA MANOR** 1A  
2755 Augustine Herman Hwy.  
Chesapeake City 21915  
**Principal** Wanita Fleury  
**Ath Dir** Bruce Kline  
bkline@ccps.org  
**School phone** (410) 885-2075  
**AD phone** (410) 885-2075  
**FAX** (410) 885-2485

**2. ELKTON** 2A  
110 James St.  
Elkton 21921  
**Principal** John Roush  
**Ath Dir** Kelly Zimmerman  
kezimmerman@ccps.org  
**School phone** (410) 996-5000  
**AD phone** (410) 996-5000  
**FAX** (410) 996-5646

**3. NORTH EAST** 2A  
300 Irishtown Rd.  
North East 21901  
**Principal** David Foye  
**Ath Dir** Gary Brown  
gabrown@ccps.org  
**School phone** (410) 996-6200  
**AD phone** (410) 996-6200  
**FAX** (410) 996-6264



## MPSSAA SCHOOL DIRECTORY

- |   |  |   |
|---|--|---|
| <p><b>4. PERRYVILLE</b> <span style="float: right;"><b>1A</b></span><br/>         1696 Perryville Rd.<br/>         Perryville 21903<br/> <b>Principal</b> Justin Zimmerman<br/> <b>Ath Dir</b> George Rash<br/>         grash@ccps.org<br/> <b>School phone</b> (410) 996-6000<br/> <b>AD phone</b> (410) 996-6000<br/> <b>FAX</b> (410) 996-6027</p>                   |  | <p><b>4. NORTH POINT</b> <span style="float: right;"><b>4A</b></span><br/>         2500 Davis Rd.<br/>         Waldorf 20603<br/> <b>Principal</b> Michael Simms<br/> <b>Ath Dir</b> Andrew Shattuck<br/>         ashattuck@ccboe.com<br/> <b>School phone</b> (301) 753-1759<br/> <b>AD phone</b> (301) 753-1759<br/> <b>FAX</b> (301) 885-2347</p>                  |
| <p><b>5. RISING SUN</b> <span style="float: right;"><b>2A</b></span><br/>         100 Tiger Drive<br/>         North East 21901<br/> <b>Principal</b> Chip Helm<br/> <b>Ath Dir</b> Ryan Crouse<br/>         Rdcrouse@ccps.org<br/> <b>School phone</b> (410) 658-9115<br/> <b>AD phone</b> (410) 658-9115<br/> <b>FAX</b> (410) 658-9121</p>                           |  | <p><b>5. ST. CHARLES</b> <span style="float: right;"><b>3A</b></span><br/>         5305 Piney Church Rd.<br/>         Waldorf 20602<br/> <b>Principal</b> Richard Conley<br/> <b>Ath Dir.</b> Jennifer Smith<br/>         jsmith@ccboe.com<br/> <b>School phone</b> (301) 753-2090<br/> <b>AD phone</b> (301) 753-2090<br/> <b>FAX</b> (301) 396-4135</p>             |
| <p><b>CHARLES COUNTY</b><br/> <b>COORDINATOR OF STUDENT ACTIVITIES</b><br/>         Steve Lee<br/>         P.O. Box 2770<br/>         5980 Radio Station Rd.<br/>         La Plata 20646<br/> <b>Phone</b> (301) 934-7323<br/> <b>FAX</b> (301) 934-7518</p>  |  |   |
| <p><b>1. LA PLATA</b> <span style="float: right;"><b>2A</b></span><br/>         6035 Radio Station Rd.<br/>         La Plata 20646<br/> <b>Principal</b> Doug Dolan<br/> <b>Ath Dir</b> Rich Pauole<br/>         rpauole@ccboe.com<br/> <b>School phone</b> (301) 753-1754<br/> <b>AD phone</b> (301) 753-1754<br/> <b>FAX</b> (301) 934-5657</p>                       |  | <p><b>6. THOMAS STONE</b> <span style="float: right;"><b>2A</b></span><br/>         3785 Leonardtown Rd.<br/>         Waldorf 20601<br/> <b>Principal</b> Chrystal Benson<br/> <b>Ath Dir</b> Brad Criss<br/>         jcriss@ccboe.com<br/> <b>School phone</b> (301) 753-1756<br/> <b>AD phone</b> (301) 753-1756<br/> <b>FAX</b> (301) 932-4278</p>                 |
| <p><b>2. HENRY E. LACKEY</b> <span style="float: right;"><b>2A</b></span><br/>         3000 Chicamuxen Rd.<br/>         Indian Head 20640<br/> <b>Principal</b> Kathy Perriello<br/> <b>Ath Dir</b> Tony Mast<br/>         tmast@ccboe.com<br/> <b>School phone</b> (301) 753-1753<br/> <b>AD phone</b> (301) 753-1753<br/> <b>FAX</b> (301) 743-9076</p>               |  | <p><b>7. WESTLAKE</b> <span style="float: right;"><b>2A</b></span><br/>         3300 Middletown Rd.<br/>         Waldorf 20603<br/> <b>Principal</b> Michael Meiser<br/> <b>Ath Dir</b> Dominic Zaccarelli<br/>         dzaccarelli@ccboe.com<br/> <b>School phone</b> (301) 753-1758<br/> <b>AD phone</b> (301) 753-1758 x23<br/> <b>FAX</b> (301) 932-8583</p>      |
| <p><b>DORCHESTER COUNTY</b><br/> <b>SUPERVISOR OF ATHLETICS</b><br/>         Sam Slacum<br/>         700 Glasgow Street<br/>         Cambridge 21613<br/> <b>Phone</b> 410-221-1111, x1010<br/> <b>FAX</b> (410) 228-1847</p>   |  |   |
| <p><b>3. MAURICE J. MCDONOUGH</b> <span style="float: right;"><b>1A</b></span><br/>         7165 Marshall Corner Rd.<br/>         Pomfret 20675<br/> <b>Principal</b> Steven Roberts<br/> <b>Ath Dir</b> Pam VanBellen<br/>         pvanbellen@ccboe.com<br/> <b>School phone</b> (301) 753-1755<br/> <b>AD phone</b> (301) 753-1755<br/> <b>FAX</b> (301) 753-8408</p> |  | <p><b>1. CAMBRIDGE-S. DORCHESTER</b> <span style="float: right;"><b>1A</b></span><br/>         2475 Cambridge Bypass<br/>         Cambridge 21613<br/> <b>Principal</b> David Bromwell<br/> <b>Ath Dir</b> Daniel Dobronz<br/>         dobronzd@dcpsmd.org<br/> <b>School phone</b> 410-221-5200<br/> <b>AD phone</b> 410-221-5200<br/> <b>FAX</b> (410) 228-0724</p> |

## MPSSAA SCHOOL DIRECTORY

- |   |           |  |           |
|---|-----------|--|-----------|
| <p><b>2. NORTH DORCHESTER</b><br/>                     5875 Cloverdale Rd.<br/>                     Hurlock 21643<br/> <b>Principal</b> Lynn Sorrells<br/> <b>Ath Dir</b> Terri Wright<br/>                     wrightt@dcpsmd.org<br/> <b>School phone</b> (410) 943-4511<br/> <b>AD phone</b> (410) 943-4511<br/> <b>FAX</b> (410) 943-3499</p> | <b>1A</b> | <p><b>5. LINGANORE</b><br/>                     12013 Old Annapolis Rd.<br/>                     Frederick 21701<br/> <b>Principal</b> Nancy Doll<br/> <b>Ath Dir</b> Sonny Joseph<br/>                     sonny.joseph@fcps.org<br/> <b>School phone</b> (240) 566-9700<br/> <b>AD phone</b> (240) 566-9855<br/> <b>FAX</b> (240) 566-9853</p> | <b>3A</b> |
|---|-----------|--|-----------|

**FREDERICK COUNTY**

**SUPERVISOR OF ATHLETICS**  
 Kevin Kendro  
 191 South East St.  
 Frederick 21701  
**Phone** 301-696-6845  
**FAX** 301-696-6801

- |   |           |  |           |
|---|-----------|--|-----------|
|   |           | <p><b>6. MIDDLETOWN</b><br/>                     200 Schoolhouse Dr.<br/>                     Middletown 21769<br/> <b>Principal</b> Lee Jeffrey<br/> <b>Ath Dir</b> Michael DeSimone<br/>                     michael.desimone@fcps.org<br/> <b>School phone</b> (240) 236-7400<br/> <b>AD phone</b> (240) 236-7420<br/> <b>FAX</b> (240) 236-7450</p>  | <b>2A</b> |
| <p><b>1. BRUNSWICK</b><br/>                     101 Cummings Dr.<br/>                     Brunswick 21716<br/> <b>Principal</b> Michael Dillman<br/> <b>Ath Dir</b> Jonathan Jarrett<br/>                     jonathan.jarrett@fcps.org<br/> <b>School phone</b> (240) 236-8600<br/> <b>AD phone</b> (240) 236-8611<br/> <b>FAX</b> (240) 236-8601</p>              | <b>1A</b> | <p><b>7. OAKDALE</b><br/>                     5850 Eaglehead Dr.<br/>                     Ijamsville 21754<br/> <b>Principal</b> Donna Clabaugh<br/> <b>Ath Dir</b> Chris Krivos<br/>                     chris.krivos@fcps.org<br/> <b>School phone</b> (240) 566-9400<br/> <b>AD phone</b> (240) 566-9455<br/> <b>FAX</b> (240) 566-9456</p>           | <b>3A</b> |
| <p><b>2. CATOCTIN</b><br/>                     14745 Sabillasville Rd.<br/>                     Thurmont 21788<br/> <b>Principal</b> Bernie Quesada<br/> <b>Ath Dir</b> Kevin McMullen<br/>                     kevin.mcmullen@fcps.org<br/> <b>School phone</b> (240) 236-8100<br/> <b>AD phone</b> (240) 236-8090<br/> <b>FAX</b> (240) 236-8101</p>              | <b>2A</b> | <p><b>8. TUSCARORA</b><br/>                     5312 Ballenger Creek Pike<br/>                     Frederick 21703<br/> <b>Principal</b> Andrew Kibler<br/> <b>Ath Dir</b> Mark Wolcott<br/>                     mark.wolcott@fcps.org<br/> <b>School phone</b> (240) 236-6400<br/> <b>AD phone</b> (240) 236-6545<br/> <b>FAX</b> (240) 236-6596</p>    | <b>3A</b> |
| <p><b>3. FREDERICK</b><br/>                     650 Carroll Pkwy.<br/>                     Frederick 21701<br/> <b>Principal</b> David Franceschina (Acting)<br/> <b>Ath Dir</b> Keivette Hammond<br/>                     keivette.hammond@fcps.org<br/> <b>School phone</b> (240) 236-7000<br/> <b>AD phone</b> (240) 236-7083<br/> <b>FAX</b> (240) 236-7075</p> | <b>3A</b> | <p><b>9. URBANA</b><br/>                     3471 Campus Dr.<br/>                     Ijamsville 21754<br/> <b>Principal</b> David Kehne<br/> <b>Ath Dir</b> Ryan Hines<br/>                     richard.hines@fcps.org<br/> <b>School phone</b> (240) 236-7600<br/> <b>AD phone</b> (240) 236-7711<br/> <b>FAX</b> (240) 236-7710</p>                   | <b>3A</b> |
| <p><b>4. GOV. THOMAS JOHNSON</b><br/>                     1501 N. Market St.<br/>                     Frederick 21701<br/> <b>Principal</b> Dr. Daniel Lippy<br/> <b>Ath Dir</b> Steve Nibbs<br/>                     stephen.nibbs@fcps.org<br/> <b>School phone</b> (240) 236-8200<br/> <b>AD phone</b> (240) 236-8233<br/> <b>FAX</b> (240) 236-8392</p>         | <b>3A</b> | <p><b>10. WALKERSVILLE</b><br/>                     81 Frederick St.<br/>                     Walkersville 21793<br/> <b>Principal</b> Tracey Franklin<br/> <b>Ath Dir</b> Mike Mummert<br/>                     michael.mummert@fcps.org<br/> <b>School phone</b> (240) 236-7200<br/> <b>AD phone</b> (240) 236-7255<br/> <b>FAX</b> (240) 236-7256</p> | <b>2A</b> |

## MPSSAA SCHOOL DIRECTORY

### GARRETT COUNTY

#### SUPERVISOR OF ATHLETICS

Paul Edwards  
40 South Second St.  
Oakland 21550-1518  
**Phone** (301) 334-8933  
**FAX** (301) 334-7621

- |           |   |           |  |
|-----------|---|-----------|--|
| <b>1.</b> | <b>NORTHERN</b>   | <b>1A</b> |  |
|           | 86 Pride Pkwy.<br>Accident 21520<br><b>Principal</b> Gary Reichenbecher<br><b>Ath Dir</b> Phil Carr<br>phil.carr@garrettcountryschools.org<br><b>School phone</b> (301) 746-8668<br><b>AD phone</b> (301) 746-8328<br><b>FAX</b> (301) 746-8942     |           |  |
| <b>2.</b> | <b>SOUTHERN</b>   | <b>1A</b> |  |
|           | 345 Oakland Dr.<br>Oakland 21550<br><b>Principal</b> James H. Maddy<br><b>Ath Dir</b> Matt Redinger<br>matt.redinger@garrettcountryschools.org<br><b>School phone</b> (301) 334-9447<br><b>AD phone</b> (301) 334-6994<br><b>FAX</b> (301) 334-8861 |           |  |

### HARFORD COUNTY

#### SUPERVISOR OF ATHLETICS

Debbie Basler  
102 South Hickory Ave.  
Bel Air 21014  
**Phone** (410) 588-5276, -5249  
**FAX** (410) 588-5370

- |           |  |           |  |
|-----------|--|-----------|--|
| <b>1.</b> | <b>ABERDEEN</b>  | <b>3A</b> |  |
|           | 251 Paradise Rd.<br>Aberdeen 21001<br><b>Principal</b> Michael O'Brien<br><b>Ath Dir</b> Tim Lindecamp<br>tim.lindecamp@hcps.org<br><b>School phone</b> (410) 273-5500<br><b>AD phone</b> (410) 273-5522<br><b>FAX</b> (410) 273-5522    |           |  |
| <b>2.</b> | <b>BEL AIR</b>   | <b>4A</b> |  |
|           | 100 Heighe St.<br>Bel Air 21014<br><b>Principal</b> Gregory Komondor<br><b>Ath Dir</b> Tony Blackburn<br>anthony.blackburn@hcps.org<br><b>School phone</b> (410) 638-4600<br><b>AD phone</b> (410) 638-4154<br><b>FAX</b> (410) 638-4604 |           |  |

- |           |   |           |  |
|-----------|---|-----------|--|
| <b>3.</b> | <b>EDGEWOOD</b>   | <b>3A</b> |  |
|           | 2415 Willoughby Beach Rd.<br>Edgewood 21040<br><b>Principal</b> Larissa Santos<br><b>Ath Dir</b> Michael Friskey<br>michael.friskey@hcps.org<br><b>School phone</b> (410) 612-1500<br><b>AD phone</b> (410) 612-1500<br><b>FAX</b> (410) 612-1585 |           |  |
| <b>4.</b> | <b>FALLSTON</b>   | <b>2A</b> |  |
|           | 2301 Carrs Mill Rd.<br>Fallston 21047<br><b>Principal</b> Richard Jester<br><b>Ath Dir</b> Dave Cesky<br>david.cesky@hcps.org<br><b>School phone</b> (410) 638-4120<br><b>AD phone</b> (410) 638-4032<br><b>FAX</b> (410) 638-4125                |           |  |
| <b>5.</b> | <b>HARFORD TECHNICAL</b>  | <b>2A</b> |  |
|           | 200 Thomas Run Rd.<br>Bel Air 21015<br><b>Principal</b> Charles G. Hagan<br><b>Ath Dir</b> David Deutsch<br>david.deutsch@hcps.org<br><b>School phone</b> (410) 638-3804<br><b>AD phone</b> (410) 638-3804<br><b>FAX</b> (410) 638-3820           |           |  |
| <b>6.</b> | <b>HAVRE DE GRACE</b>   | <b>1A</b> |  |
|           | 700 Congress Ave.<br>Havre de Grace 21078<br><b>Principal</b> James Reynolds<br><b>Ath Dir</b> Heather Crawford<br>heather.crawford@hcps.org<br><b>School phone</b> (410) 939-6600<br><b>AD phone</b> (410) 939-6600<br><b>FAX</b> (410) 939-6667 |           |  |
| <b>7.</b> | <b>JOPPATOWNE</b>   | <b>1A</b> |  |
|           | 555 Joppa Farm Rd.<br>Joppa 21085<br><b>Principal</b> Pamela Zeigler<br><b>Ath Dir</b> Mike Harris<br>michael.harris@hcps.org<br><b>School phone</b> (410) 612-1510<br><b>AD phone</b> (410) 612-1510<br><b>FAX</b> (410) 612-1528                |           |  |
| <b>8.</b> | <b>NORTH HARFORD</b>  | <b>3A</b> |  |
|           | 211 Pylesville Rd.<br>Pylesville 21132<br><b>Principal</b> Colin Carr<br><b>Ath Dir</b> Tim Larrimore<br>timothy.larrimore@hcps.org<br><b>School phone</b> (410) 638-3650<br><b>AD phone</b> (410) 638-3699<br><b>FAX</b> (410) 638-3666          |           |  |

## MPSSAA SCHOOL DIRECTORY

- |   |  |  |
|---|--|--|
| <p><b>9. PATTERSON MILL</b> <span style="float: right;"><b>1A</b></span><br/>             85 Patterson Mill Rd.<br/>             Bel Air 21015<br/> <b>Principal</b> Sean Abel<br/> <b>Ath Dir</b> Jason Bellamy<br/>             jason.bellamy@hcpss.org<br/> <b>School phone</b> (410) 638-4640<br/> <b>AD phone</b> (410) 638-4543<br/> <b>FAX</b> (410) 638-4646</p>                  |  | <p><b>4. HAMMOND</b> <span style="float: right;"><b>3A</b></span><br/>             8800 Guilford Rd.<br/>             Columbia 21046<br/> <b>Principal</b> Marcy Leonard<br/> <b>Ath Dir</b> Michael Lerner<br/>             Michael_Lerner@hcpss.org<br/> <b>School phone</b> (410) 313-7615<br/> <b>AD phone</b> (410) 313-7605<br/> <b>FAX</b> (410) 313-7605</p>                   |
| <p><b>10. C. MILTON WRIGHT</b> <span style="float: right;"><b>3A</b></span><br/>             1301 N. Fountain Green Rd.<br/>             Bel Air 21015<br/> <b>Principal</b> Michael Thatcher<br/> <b>Ath Dir</b> Paul Perkovich<br/>             paul.perkovich@hcpss.org<br/> <b>School phone</b> (410) 638-4110<br/> <b>AD phone</b> (410) 638-4110<br/> <b>FAX</b> (410) 638-4114</p> |  | <p><b>5. HOWARD</b> <span style="float: right;"><b>4A</b></span><br/>             8700 Old Annapolis Rd.<br/>             Ellicott City 21043<br/> <b>Principal</b> Nick Novak<br/> <b>Ath Dir</b> Michael Duffy<br/>             Michael_Duffy@hcpss.org<br/> <b>School phone</b> (410) 313-2867<br/> <b>AD phone</b> (410) 313-2874<br/> <b>FAX</b> (410) 313-2870</p>               |
| <p><b>HOWARD COUNTY</b></p> <p><b>COORDINATOR OF ATHLETICS</b><br/>             John Davis<br/>             10910 Clarksville Pike<br/>             Ellicott City 21042<br/> <b>Phone</b> (410) 313-6631<br/> <b>FAX</b> (410) 313-6835</p>   |  |  |
| <p><b>1. ATHOLTON</b> <span style="float: right;"><b>3A</b></span><br/>             6520 Freetown Rd.<br/>             Columbia 21044<br/> <b>Principal</b> JoAnn Hutchins<br/> <b>Ath Dir</b> Elizabeth DeFrances<br/>             Elizabeth_DeFrances@hcpss.org<br/> <b>School phone</b> (410) 313-7065<br/> <b>AD phone</b> (410) 313-7080<br/> <b>FAX</b> (410) 313-7078</p>          |  | <p><b>6. LONG REACH</b> <span style="float: right;"><b>3A</b></span><br/>             6101 Old Dobbin Ln.<br/>             Columbia 21045<br/> <b>Principal</b> Joshua Wasilewski<br/> <b>Ath Dir</b> Joe Thomas<br/>             Joseph_Thomas@hcpss.org<br/> <b>School phone</b> (410) 313-7117<br/> <b>AD phone</b> (410) 313-7414<br/> <b>FAX</b> (410) 313-7422</p>               |
| <p><b>2. CENTENNIAL</b> <span style="float: right;"><b>3A</b></span><br/>             4300 Centennial Lane<br/>             Ellicott City 21042<br/> <b>Principal</b> Claire Hafets<br/> <b>Ath Dir</b> Jean Vanderpool<br/>             Jean_Vanderpool@hcpss.org<br/> <b>School phone</b> (410) 313-2856<br/> <b>AD phone</b> (410) 313-2865<br/> <b>FAX</b> (410) 313-2891</p>         |  | <p><b>7. MARRIOTTS RIDGE</b> <span style="float: right;"><b>2A</b></span><br/>             12100 Woodford Rd.<br/>             Marriottsville 21104<br/> <b>Principal</b> Tammy Goldeisen<br/> <b>Ath Dir</b> Gene Brown<br/>             Gene_Brown@hcpss.org<br/> <b>School phone</b> (410) 313-5568<br/> <b>AD phone</b> (410) 313-5421<br/> <b>FAX</b> (410) 313-5574</p>          |
| <p><b>3. GLENELG</b> <span style="float: right;"><b>3A</b></span><br/>             14025 Burnt Woods Rd.<br/>             Glenelg 21737<br/> <b>Principal</b> David Burton<br/> <b>Ath Dir</b> Dan Sageman<br/>             Daniel_Sageman@hcpss.org<br/> <b>School phone</b> (410) 313-5528<br/> <b>AD phone</b> (410) 313-5539<br/> <b>FAX</b> (410) 313-5536</p>                       |  | <p><b>8. MT. HEBRON</b> <span style="float: right;"><b>3A</b></span><br/>             9440 Old Frederick Rd.<br/>             Ellicott City 21042<br/> <b>Principal</b> Andrew Cockley<br/> <b>Ath Dir</b> Jeannie Prevosto<br/>             Jeannie_Prevosto@hcpss.org<br/> <b>School phone</b> (410) 313-2880<br/> <b>AD phone</b> (410) 313-2885<br/> <b>FAX</b> (410) 313-2889</p> |
|   |  | <p><b>9. OAKLAND MILLS</b> <span style="float: right;"><b>2A</b></span><br/>             9410 Kilimanjaro Rd.<br/>             Columbia 21045<br/> <b>Principal</b> Karim Shortridge<br/> <b>Ath Dir</b> Troy Stevenson<br/>             Troy_Stevenson@hcpss.org<br/> <b>School phone</b> (410) 313-6945<br/> <b>AD phone</b> (410) 313-6953<br/> <b>FAX</b> (410) 313-6948</p>       |

# MPSSAA SCHOOL DIRECTORY

**10. RESERVOIR**  
 11550 Scaggsville Rd.  
 Fulton 20759  
**Principal** Patrick Saunderson  
**Ath Dir** Josh Sullivan  
 Josh\_Sullivan@hcpss.org  
**School phone** (410) 888-8850  
**AD phone** (410) 888-8853  
**FAX** (410) 888-8849

3A

## MONTGOMERY COUNTY

**OFFICE OF ATHLETICS**  
 Dr. William Beattie, Director  
 Jeff Sullivan, Specialist  
 850 Hungerford Dr., Rm. 174  
 Rockville 20850  
**Phone** (240) 453-2594  
**FAX** (301) 279-3104

**11. RIVER HILL**  
 12101 Clarksville Pike  
 Clarksville 21029  
**Principal** Kathy McKinley  
**Ath Dir** Brandon Lauer  
 Brandon\_Lauer@hcpss.org  
**School phone** (410) 313-7120  
**AD phone** (410) 313-7114  
**FAX** (410) 313-7114

3A

**1. BETHESDA-CHEVY CHASE**  
 4301 East-West Hwy.  
 Bethesda 20814  
**Principal** Dr. Donna Redmond-Jones  
**Ath Dir** Donna Considine  
 Donna\_S\_Considine@mcpsmd.org  
**School phone** (240) 497-6300  
**AD phone** (240) 740-0444  
**FAX** (240) 497-6306

4A

**12. WILDE LAKE**  
 5460 Trumpeter Rd.  
 Columbia 21044  
**Principal** James LeMon  
**Ath Dir** Brian Rau  
 Brian\_Rau@hcpss.org  
**School phone** (410) 313-6965  
**AD phone** (410) 313-6973  
**FAX** (410) 313-6972

3A

**2. MONTGOMERY BLAIR**  
 51 University Blvd. East  
 Silver Spring 20901  
**Principal** Renay Johnson  
**Ath Dir** Rita Boule  
 Rita\_J\_Boule@mcpsmd.org  
**School phone** (301) 649-2800  
**AD phone** (301) 649-2841  
**FAX** (301) 649-2830

4A

**3. JAMES HUBERT BLAKE**  
 300 Norwood Rd.  
 Silver Spring 20905  
**Principal** Christopher S. Berry  
**Ath Dir** Jared Fribush  
 Jared\_B\_Fribush@mcpsmd.org  
**School phone** (301) 879-1300  
**AD phone** (240) 740-1350  
**FAX** (301) 879-1332

3A

**KENT COUNTY**

**SUPERVISOR OF ATHLETICS**  
 Kevin Taylor- Kent Co. HS  
 25301 Lambs Meadow Rd.  
 Worton 21678  
**Phone** (410) 778-1394  
**FAX** (410) 778-4266

**1. KENT COUNTY**  
 25301 Lambs Meadow Rd.  
 Worton 21678  
**Principal** Tracey Williams  
**Ath Dir** Kevin Taylor  
 ktaylor@kent.k12.md.us  
**School phone** (410) 778-4540  
**AD phone** (410) 778-1394  
**FAX** (410) 778-4266

1A

**4. WINSTON CHURCHILL**  
 11300 Gainsborough Rd.  
 Potomac 20854  
**Principal** Dr. Joan C. Benz  
**Ath Dir** Jesse Smith  
 Jesse\_R\_Smith@mcpsmd.org  
**School phone** (301) 469-1200  
**AD phone** (301) 469-1240  
**FAX** (301) 469-1208

4A

**5. CLARKSBURG**  
 22500 Wims Rd.  
 Clarksburg 20871  
**Principal** Stephen Whiting  
**Ath Dir** Ed Dalton  
 Edward\_R\_Dalton@mcpsmd.org  
**School phone** (301) 444-3000  
**AD phone** (301) 444-3523  
**FAX** 301-444-3595

4A

## MPSSAA SCHOOL DIRECTORY

- |  |  |
|--|--|
| <p><b>6. DAMASCUS</b> <span style="float: right;"><b>3A</b></span><br/>           25921 Ridge Rd.<br/>           Damascus 20872<br/> <b>Principal</b> Jennifer Webster<br/> <b>Ath Dir</b> Joe Doody<br/>           Joseph_J_Doody@mcpsmd.org<br/> <b>School phone</b> (301) 253-7030<br/> <b>AD phone</b> (301) 253-7050<br/> <b>FAX</b> (301) 253-7050</p>                                 | <p><b>12. RICHARD MONTGOMERY</b> <span style="float: right;"><b>4A</b></span><br/>           250 Richard Montgomery Dr.<br/>           Rockville 20852<br/> <b>Principal</b> Damon Monteleone<br/> <b>Ath Dir</b> Chamy Wijeratne<br/>           Chamara_U_Wijeratne@mcpsmd.org<br/> <b>School phone</b> (301) 610-8000<br/> <b>AD phone</b> (301) 610-8075<br/> <b>FAX</b> (301) 279-8428</p> |
| <p><b>7. ALBERT EINSTEIN</b> <span style="float: right;"><b>4A</b></span><br/>           11135 Newport Mill Rd.<br/>           Kensington 20895<br/> <b>Principal</b> James G. Fernandez<br/> <b>Ath Dir</b> Patrick Belott<br/>           Patrick_Belott@mcpsmd.org<br/> <b>School phone</b> (301) 929-2200<br/> <b>AD phone</b> (301) 962-1025<br/> <b>FAX</b> (301) 962-1016</p>          | <p><b>13. NORTHWEST</b> <span style="float: right;"><b>4A</b></span><br/>           13501 Richter Farm Rd.<br/>           Germantown 20874<br/> <b>Principal</b> Jimmy D'Andrea<br/> <b>Ath Dir</b> Anne Rossiter<br/>           Anne_M_Rossiter@mcpsmd.org<br/> <b>School phone</b> (301) 601-4660<br/> <b>AD phone</b> (301) 601-4629<br/> <b>FAX</b> (301) 601-4662</p>                     |
| <p><b>8. GAITHERSBURG</b> <span style="float: right;"><b>4A</b></span><br/>           314 S. Frederick Ave.<br/>           Gaithersburg 20877<br/> <b>Principal</b> Dr. Christine Handy-Collins<br/> <b>Ath Dir</b> Jason Woodward<br/>           Jason_D_Woodward@mcpsmd.org<br/> <b>School phone</b> (301) 284-4500<br/> <b>AD phone</b> (301) 284-4545<br/> <b>FAX</b> (301) 284-4701</p> | <p><b>14. NORTHWOOD</b> <span style="float: right;"><b>4A</b></span><br/>           919 University Blvd. W<br/>           Silver Spring 20901<br/> <b>Principal</b> Mildred Charley-Greene<br/> <b>Ath Dir</b> Marco Fuggitti<br/>           Marco_G_Fuggitti@mcpsmd.org<br/> <b>School phone</b> (301) 649-8088<br/> <b>AD phone</b> (301) 649-8229<br/> <b>FAX</b> (301) 649-8285</p>        |
| <p><b>9. WALTER JOHNSON</b> <span style="float: right;"><b>4A</b></span><br/>           6400 Rock Spring Dr.<br/>           Bethesda 20814<br/> <b>Principal</b> Jennifer Baker<br/> <b>Ath Dir</b> Tom Rogers<br/>           Thomas_W_Rogers@mcpsmd.org<br/> <b>School phone</b> (301) 803-7100<br/> <b>AD phone</b> (301) 803-7254<br/> <b>FAX</b> (301) 571-6986</p>                      | <p><b>15. PAINT BRANCH</b> <span style="float: right;"><b>4A</b></span><br/>           14121 Old Columbia Pike<br/>           Burtonsville 20866<br/> <b>Principal</b> Dr. Myriam Rogers<br/> <b>Ath Dir</b> Heather Podosek<br/>           Heather_A_Podosek@mcpsmd.org<br/> <b>School phone</b> (301) 388-9900<br/> <b>AD phone</b> (301) 388-9916<br/> <b>FAX</b> (301) 989-5609</p>        |
| <p><b>10. JOHN F. KENNEDY</b> <span style="float: right;"><b>4A</b></span><br/>           1901 Randolph Rd.<br/>           Silver Spring 20902<br/> <b>Principal</b> Joe Rubens Jr.<br/> <b>Ath Dir</b> Walter Hardy<br/>           Walter_F_Hardy@mcpsmd.org<br/> <b>School phone</b> (301) 929-2100<br/> <b>AD phone</b> (301) 962-5936<br/> <b>FAX</b> (301) 929-2240</p>                 | <p><b>16. POOLESVILLE</b> <span style="float: right;"><b>3A</b></span><br/>           17501 Willard Rd.<br/>           Poolesville 20837<br/> <b>Principal</b> Deena Levine<br/> <b>Ath Dir</b> Ed Ross<br/>           Edward_J_Ross@mcpsmd.org<br/> <b>School phone</b> (301) 972-7900<br/> <b>AD phone</b> (301) 972-7919<br/> <b>FAX</b> (301) 972-7915</p>                                 |
| <p><b>11. COL. ZADOK MAGRUDER</b> <span style="float: right;"><b>3A</b></span><br/>           5939 Muncaster Mill Rd.<br/>           Rockville 20855<br/> <b>Principal</b> Leroy Evans<br/> <b>Ath Dir</b> Karl Heimbach<br/>           Karl_S_Heimbach@mcpsmd.org<br/> <b>School phone</b> (301) 840-4600<br/> <b>AD phone</b> (301) 840-4624<br/> <b>FAX</b> (301) 840-4617</p>            | <p><b>17. QUINCE ORCHARD</b> <span style="float: right;"><b>4A</b></span><br/>           15800 Quince Orchard Rd.<br/>           Gaithersburg 20878<br/> <b>Principal</b> Carole Working<br/> <b>Ath Dir</b> George Awkard<br/>           George_Awkard@mcpsmd.org<br/> <b>School phone</b> (301) 840-4686<br/> <b>AD phone</b> (301) 840-4599<br/> <b>FAX</b> (301) 840-4699</p>              |

## MPSSAA SCHOOL DIRECTORY

- |  |    |   |    |  |
|--|----|---|----|--|
| <p><b>18. ROCKVILLE</b><br/>                 2100 Baltimore Rd.<br/>                 Rockville 20851<br/> <b>Principal</b> Billie-Jean Bensen<br/> <b>Ath Dir</b> Michael Hayes<br/>                 Michael_S_Hayes@mcpsmd.org<br/> <b>School phone</b> (301) 517-8105<br/> <b>AD phone</b> (301) 517-5530<br/> <b>FAX</b> (301) 309-2758</p>           | 3A | <p><b>24. WALT WHITMAN</b><br/>                 7100 Whittier Blvd.<br/>                 Bethesda 20817<br/> <b>Principal</b> Dr. Alan Goodwin<br/> <b>Ath Dir</b> Andy Wetzel<br/>                 Andrew_R_Wetzel@mcpsmd.org<br/> <b>School phone</b> (301) 320-6600<br/> <b>AD phone</b> (301) 320-6595<br/> <b>FAX</b> (301) 320-6571</p>   | 4A |  |
| <p><b>19. SENECA VALLEY</b><br/>                 19401 Crystal Rock Dr.<br/>                 Germantown 20874<br/> <b>Principal</b> Marc J. Cohen<br/> <b>Ath Dir</b> Jesse Irvin<br/>                 Jesse_A_Irvin@mcpsmd.org<br/> <b>School phone</b> (301) 353-8000<br/> <b>AD phone</b> (301) 353-8028<br/> <b>FAX</b> (301) 353-8004</p>           | 3A | <p><b>25. THOMAS S. WOOTTON</b><br/>                 2100 Wootton Pky.<br/>                 Rockville 20850<br/> <b>Principal</b> Kimberly Boldon<br/> <b>Ath Dir</b> Chris Thompson<br/>                 Christopher_L_Thompson@mcpsmd.org<br/> <b>School phone</b> (301) 279-8550<br/> <b>AD phone</b> (301) 279-8575<br/> <b>FAX</b> (301) 279-8569</p>  | 4A |  |
| <p><b>20. SHERWOOD</b><br/>                 300 Olney-Sandy Spring Rd.<br/>                 Sandy Spring 20860<br/> <b>Principal</b> William M. Gregory<br/> <b>Ath Dir</b> Kathy Green<br/>                 Elizabeth_K_Green@mcpsmd.org<br/> <b>School phone</b> (301) 924-3200<br/> <b>AD phone</b> (301) 924-3230<br/> <b>FAX</b> (301) 924-3220</p> | 4A | <table border="1" style="width: 100%; border-collapse: collapse;"> <tr> <td style="text-align: center; padding: 5px;"> <b>PRINCE GEORGE'S COUNTY</b><br/><br/> <b>OFFICE OF ATHLETICS</b><br/>                     Earl Hawkins, Director<br/>                     O'Shay Watson, Supervisor<br/>                     4400 Shell Street<br/>                     Capitol Heights 20743<br/> <b>Phone</b> (301) 669-6050<br/> <b>FAX</b> (301) 669-6055                 </td> </tr> </table> |    | <b>PRINCE GEORGE'S COUNTY</b><br><br><b>OFFICE OF ATHLETICS</b><br>Earl Hawkins, Director<br>O'Shay Watson, Supervisor<br>4400 Shell Street<br>Capitol Heights 20743<br><b>Phone</b> (301) 669-6050<br><b>FAX</b> (301) 669-6055 |
| <b>PRINCE GEORGE'S COUNTY</b><br><br><b>OFFICE OF ATHLETICS</b><br>Earl Hawkins, Director<br>O'Shay Watson, Supervisor<br>4400 Shell Street<br>Capitol Heights 20743<br><b>Phone</b> (301) 669-6050<br><b>FAX</b> (301) 669-6055   |    |   |    |  |
| <p><b>21. SPRINGBROOK</b><br/>                 201 Valleybrook Dr.<br/>                 Silver Spring 20904<br/> <b>Principal</b> Dr. Arthur Williams<br/> <b>Ath Dir</b> Dan Feher<br/>                 Daniel_Feher@mcpsmd.org<br/> <b>School phone</b> (301) 989-5700<br/> <b>AD phone</b> (301) 989-6070<br/> <b>FAX</b> (301) 622-1875</p>          | 4A | <p><b>1. BLADENSBURG</b><br/>                 4200 57th Avenue<br/>                 Bladensburg 20710<br/> <b>Principal</b> BernNadette Mahoney<br/> <b>Ath Dir</b> Henry Frazier<br/>                 henry.frazier@pgcps.org<br/> <b>School phone</b> (301) 887-6700<br/> <b>AD phone</b> (301) 887-6700<br/> <b>FAX</b> (301) 887-6710</p>   | 4A |  |
| <p><b>22. WATKINS MILL</b><br/>                 10301 Apple Ridge Rd.<br/>                 Gaithersburg 20879<br/> <b>Principal</b> Carol Goddard<br/> <b>Ath Dir</b> Reggie Spears<br/>                 Reginald_L_Spears@mcpsmd.org<br/> <b>School phone</b> (301) 840-3959<br/> <b>AD phone</b> (301) 840-3979<br/> <b>FAX</b> (301) 840-3956</p>     | 3A | <p><b>2. BOWIE</b><br/>                 15200 Annapolis Rd.<br/>                 Bowie 20715<br/> <b>Principal</b> Robynne Prince<br/> <b>Ath Dir</b> Jessica Brandt<br/>                 jessica.brandt@pgcps.org<br/> <b>School phone</b> (301) 805-2600<br/> <b>AD phone</b> (301) 860-7393<br/> <b>FAX</b> (301) 860-7393</p>   | 4A |  |
| <p><b>23. WHEATON</b><br/>                 12601 Dalewood Dr.<br/>                 Silver Spring 20906<br/> <b>Principal</b> Dr. Debra Mugge<br/> <b>Ath Dir</b> Keith Adams<br/>                 Keith_G_Adams@mcpsmd.org<br/> <b>School phone</b> (301) 321-3400<br/> <b>AD phone</b> (301) 321-3393<br/> <b>FAX</b> (301) 942-8015</p>                | 3A | <p><b>3. CENTRAL</b><br/>                 200 Cabin Branch Rd.<br/>                 Capitol Heights 20743<br/> <b>Principal</b> Keisha Wallace<br/> <b>Ath Dir</b> Jeffrey Patnode<br/>                 jeffrey.patnode@pgcps.org<br/> <b>School phone</b> (301) 499-7080<br/> <b>AD phone</b> (301) 499-7037<br/> <b>FAX</b> (301) 499-7087</p>  | 2A |  |

## MPSSAA SCHOOL DIRECTORY

- |   |   |
|---|---|
| <p><b>4. CHESAPEAKE MATH &amp; IT ACADEMY</b>      <b>1A</b><br/>           6100 Frost Place<br/>           Laurel 20708<br/> <b>Principal</b> Mehmet Gunes<br/> <b>Ath Dir</b> Bailey Lawrence<br/>           blawrence@cmitacademy.org<br/> <b>School phone</b> (301) 350-6051<br/> <b>AD phone</b> (301) 350-6051<br/> <b>FAX</b> (301) 350-6029</p> | <p><b>10. CHARLES H. FLOWERS</b>      <b>4A</b><br/>           10001 Ardwick-Ardmore Rd.<br/>           Springdale 20774<br/> <b>Principal</b> Gorman Brown<br/> <b>Ath Dir</b> Carlyle Rose<br/>           carlyle.rose@pgcps.org<br/> <b>School phone</b> (301) 636-8000<br/> <b>AD phone</b> (301) 636-8000 x286<br/> <b>FAX</b> (301) 636-8008</p>                        |
| <p><b>5. CROOM VOCATIONAL</b>      <b>1A</b><br/>           9400 Surratts Road<br/>           Cheltenham 20623<br/> <b>Principal:</b> William Henderson<br/> <b>Ath Dir:</b> William Hartwell<br/>           william.hartwell@pgcps.org<br/> <b>Phone</b> (301) 372-8846<br/> <b>FAX</b> (301) 372-3422</p>   | <p><b>11. FRIENDLY</b>      <b>2A</b><br/>           10000 Allentown Road<br/>           Fort Washington 20744<br/> <b>Principal</b> Raynah Adams<br/> <b>Ath Dir</b> TBA<br/>           tba@pgcps.org<br/> <b>School phone</b> (301) 449-4900<br/> <b>AD phone</b> (301) 265-7951<br/> <b>FAX</b> (301) 265-7951</p>   |
| <p><b>6. CROSSLAND</b>      <b>2A</b><br/>           6901 Temple Hills Rd.<br/>           Temple Hills 20748<br/> <b>Principal</b> Theresa Moseley Fax<br/> <b>Ath Dir</b> Eric Knight<br/>           eric.knight@pgcps.org<br/> <b>School phone</b> (301) 449-4800<br/> <b>AD phone</b> (301) 449-4790<br/> <b>FAX</b> (301) 449-4801</p>              | <p><b>12. GWYNN PARK</b>      <b>2A</b><br/>           13800 Brandywine Road<br/>           Brandywine 20613<br/> <b>Principal</b> Tracie Miller<br/> <b>Ath Dir</b> Linda Henson-Hubb<br/>           linda.hensonhubb@pgcps.org<br/> <b>School phone</b> (301) 372-0140<br/> <b>AD phone</b> (301) 372-0140 x241<br/> <b>FAX</b> (301) 372-3439</p>                          |
| <p><b>7. FREDERICK DOUGLASS</b>      <b>2A</b><br/>           8000 Croom Rd.<br/>           Upper Marlboro 20772<br/> <b>Principal</b> Eddie Scott<br/> <b>Ath Dir</b> Julius Pinkney<br/>           julius.pinkney@pgcps.org<br/> <b>School phone</b> (301) 952-2400<br/> <b>AD phone</b> (301) 952-7737<br/> <b>FAX</b> (301) 627-3377</p>            | <p><b>13. HIGH POINT</b>      <b>4A</b><br/>           3601 Powder Mill Road<br/>           Beltsville 20705<br/> <b>Principal</b> Nicole Isley<br/> <b>Ath Dir</b> Shirley Diggs<br/>           shirley.diggs@pgcps.org<br/> <b>School phone</b> (301) 572-6400<br/> <b>AD phone</b> (301) 572-6156<br/> <b>FAX</b> (301) 931-0469</p>                                       |
| <p><b>8. DUVAL</b>      <b>4A</b><br/>           9880 Good Luck Rd.<br/>           Lanham 20706<br/> <b>Principal</b> Mark Covington<br/> <b>Ath Dir</b> Jason Mattern<br/>           jason.mattern@pgcps.org<br/> <b>School phone</b> (301) 918-8600<br/> <b>AD phone</b> (301) 918-8607<br/> <b>FAX</b> (301) 918-8606</p>                            | <p><b>14. INTERNATIONAL HS AT LANGLEY PARK</b>      <b>1A</b><br/>           5150 Annapolis Road<br/>           Bladensburg 20710<br/> <b>Principal</b> Carlos Beato<br/> <b>Ath Dir</b> Christine Gilliard-Arthur<br/>           christine.gilliard@pgcps.org<br/> <b>School phone</b> (301) 702-3910<br/> <b>AD phone</b> (301) 702-3910<br/> <b>FAX</b> (301) 760-3726</p> |
| <p><b>9. FAIRMONT HEIGHTS</b>      <b>1A</b><br/>           1401 Nye St.<br/>           Capitol Heights 20743<br/> <b>Principal</b> Torrie Walker<br/> <b>Ath Dir</b> Torrie Lashley<br/>           torrie.lashley@pgcps.org<br/> <b>School phone</b> (301) 925-1360<br/> <b>AD phone</b> (301) 925-1360 x272<br/> <b>FAX</b> (301) 925-1377</p>        | <p><b>15. INTERNATIONAL HS AT LARGO</b>      <b>1A</b><br/>           505 Largo Rd.<br/>           Upper Marlboro 20772<br/> <b>Principal</b> Alison Hanks-Sloan<br/> <b>Ath Dir</b> Marcellus Clement<br/>           marcellus.clement@pgcps.org<br/> <b>School phone</b> (301) 702-3810<br/> <b>AD phone</b> (301) 702-3810<br/> <b>FAX</b> (301) 760-3673</p>              |



## MPSSAA SCHOOL DIRECTORY

- |   |    |  |    |
|---|----|--|----|
| <p><b>16. LARGO</b><br/>                     505 Largo Rd.<br/>                     Upper Marlboro 20772<br/> <b>Principal</b> Afie Mirshah-Nayar<br/> <b>Ath Dir</b> Ayana Ball-Ward<br/>                     ayana.ball@pgcps.org<br/> <b>School phone</b> (301) 808-8880<br/> <b>AD phone</b> (301) 808-8880 x235<br/> <b>FAX</b> (301) 808-4066</p> | 2A | <p><b>22. ELEANOR ROOSEVELT</b><br/>                     7601 Hanover Pkwy.<br/>                     Greenbelt 20770<br/> <b>Principal</b> Reginald McNeill<br/> <b>Ath Dir</b> Thomas Green<br/>                     thomas.green@pgcps.org<br/> <b>School phone</b> (301) 513-5400<br/> <b>AD phone</b> (301) 513-5312<br/> <b>FAX</b> (301) 614-3446</p>          | 4A |
| <p><b>17. LAUREL</b><br/>                     8000 Cherry Lane<br/>                     Laurel 20707<br/> <b>Principal</b> Dwayne Jones<br/> <b>Ath Dir</b> Torrence Oxendine<br/>                     torrence.oxendine@pgcps.org<br/> <b>School phone</b> (301) 497-2050<br/> <b>AD phone</b> (301) 497-2078<br/> <b>FAX</b> (301) 497-2078</p>       | 4A | <p><b>23. SUITLAND</b><br/>                     5200 Silver Hill Rd.<br/>                     District Heights 20747<br/> <b>Principal</b> Nathaniel Newman<br/> <b>Ath Dir</b> George McClure<br/>                     george.mcclure@pgcps.org<br/> <b>School phone</b> (301) 817-0330<br/> <b>AD phone</b> (301) 817-0330<br/> <b>FAX</b> (301) 817-0515</p>      | 4A |
| <p><b>18. NORTHWESTERN</b><br/>                     7000 Adelphi Rd.<br/>                     Hyattsville 20782<br/> <b>Principal</b> Carlene Murry<br/> <b>Ath Dir</b> Terri Dendy<br/>                     terri.dendy@pgcps.org<br/> <b>School phone</b> (301) 985-1820<br/> <b>AD phone</b> (301) 985-1735<br/> <b>FAX</b> (301) 985-1827</p>       | 4A | <p><b>24. SURRATTSVILLE</b><br/>                     6101 Garden Dr.<br/>                     Clinton 20735<br/> <b>Principal</b> Katrina Lamont<br/> <b>Ath Dir</b> Demario Newman<br/>                     demarie.newman@pgcps.org<br/> <b>School phone</b> (301) 599-2453<br/> <b>AD phone</b> (301) 297-7615<br/> <b>FAX</b> (301) 599-2476</p>                 | 1A |
| <p><b>19. OXON HILL</b><br/>                     6701 Leyte Dr.<br/>                     Oxon Hill 20745<br/> <b>Principal</b> Dr. Regena Williams<br/> <b>Ath Dir</b> Alva Amaker<br/>                     alva.amaker@pgcps.org<br/> <b>School phone</b> (301) 749-4300<br/> <b>AD phone</b> (301) 466-0114<br/> <b>FAX</b> (301) 749-4320</p>        | 3A | <p><b>25. TALL OAKS</b><br/>                     2112 Church Road<br/>                     Bowie 20721<br/> <b>Principal</b> Dr. Larry McRae<br/> <b>Ath Dir</b> Shaunte Matthews-Jones<br/>                     sauntej@pgcps.org<br/> <b>Phone</b> 301-390-0230<br/> <b>FAX</b> 301-390-0228</p>   | 1A |
| <p><b>20. PARKDALE</b><br/>                     6001 Good Luck Rd.<br/>                     Riverdale 20737<br/> <b>Principal</b> Tanya Washington<br/> <b>Ath Dir</b> Brian Moore<br/>                     brian.moore@pgcps.org<br/> <b>School phone</b> (301) 513-5700<br/> <b>AD phone</b> (301) 513-5700 x254<br/> <b>FAX</b> (301) 513-0075</p>   | 4A | <p><b>26. DR. HENRY A. WISE, JR.</b><br/>                     12650 Brooke Ln.<br/>                     Upper Marlboro 20772<br/> <b>Principal</b> Charoscar Coleman<br/> <b>Ath Dir</b> Jason Gordon<br/>                     jason.gordon@pgcps.org<br/> <b>School phone</b> (301) 780-2100<br/> <b>AD phone</b> (301) 780-2100<br/> <b>FAX</b> (301) 780-2112</p> | 4A |
| <p><b>21. POTOMAC</b><br/>                     5211 Boydell Ave.<br/>                     Oxon Hill 20745<br/> <b>Principal</b> Nathaniel Laney<br/> <b>Ath Dir</b> Irvin Hay<br/>                     irvin.hay@pgcps.org<br/> <b>School phone</b> (301) 702-3900<br/> <b>AD phone</b> (301) 702-3900 x2006<br/> <b>FAX</b> (301) 702-3886</p>         | 3A |  |    |

# MPSSAA SCHOOL DIRECTORY

## QUEEN ANNE'S COUNTY

### DIRECTOR OF OPERATIONS

Sidney Pinder  
202 Chesterfield Avenue  
Centreville 21617  
**Phone** (410) 758-2403  
**FAX** (410) 758-8200

1. **KENT ISLAND**  
900 Love Point Road  
Stevensville 21666  
**Principal** John Schrecongost  
**Ath Dir** Daniel Harding  
daniel.harding@qacps.org  
**School phone** (410) 604-2070  
**AD phone** (410) 6041-2070 X4021  
**FAX** (410) 604-2089
2. **QUEEN ANNE'S**  
125 Ruthsburg Road  
Centreville 21617  
**Principal** Angie Holocker  
**Ath Dir** Brian Kelly  
brian.kelly@qacps.org  
**School phone** (410) 758-0500  
**AD phone** (410) 758-0558  
**FAX** (410) 758-4454

## ST. MARY'S COUNTY

### SUPERVISOR OF ATHLETICS

Dr. Andrew C. Roper  
23160 Moakley St., Suite 101  
Leonardtwn 20650  
**Phone** (301) 475-5511 x32122  
**FAX** (301) 475-4229

1. **CHOPTICON**  
25390 Colton Point Rd.  
Morganza 20660  
**Principal** Kim D. Summers  
**Ath Dir** Raymond M. Sapp  
rmsapp@smcps.org  
**School phone** (301) 475-0215  
**AD phone** (301) 475-0215 x38135  
**FAX** (301) 475-0222
2. **GREAT MILLS**  
21130 Great Mills Rd.  
Great Mills 20634  
**Principal** Jake Heibel  
**Ath Dir** Brenda C. Henley  
bchenley@smcps.org  
**School phone** (301) 863-4001  
**AD phone** (301) 863-4001 x18135  
**FAX** (301) 863-4006

3. **LEONARDTOWN** 4A  
23995 Point Lookout Rd.  
Leonardtwn 20650  
**Principal** Michael Watson  
**Ath Dir** Randy L. Tira  
rtlira@smcps.org  
**School phone** (301) 475-0200  
**AD phone** (301) 475-0200 x27135  
**FAX** (301) 475-0204

2A

## SOMERSET COUNTY

### SUPERVISOR OF ATHLETICS

Keith O'Neal  
7982-A Tawes Campus Drive  
Westover 21871  
**Phone** (410) 651-2285  
**FAX** (410) 651-3154

- 2A 1. **CRISFIELD** 1A  
210 N. Somerset Ave.  
Crisfield 21817  
**Principal** Chantel Rossum  
**Ath Dir** Greg Bozman  
gbozman@somerset.k12.md.us  
**School phone** (410) 968-0150  
**AD phone** (410) 968-0150  
**FAX** (410) 968-1178

2. **WASHINGTON** 1A  
10902 Old Princess Anne Rd.  
Princess Anne 21853  
**Principal** Dr. Pamela Patterson  
**Ath Dir** TBA  
tba@somerset.k12.md.us  
**School phone** (410) 651-0480  
**AD phone** (410) 651-0480  
**FAX** (410) 651-0235

4A

## TALBOT COUNTY

### SUPERVISOR OF ATHLETICS

David Stofa  
12 Magnolia St. POB 1029  
Easton 21601  
**Phone** (410) 822-0330  
**FAX** (410) 820-4260

3A

1. **EASTON** 2A  
723 Mecklenburg Ave.  
Easton 21601  
**Principal** Kirk Howie  
**Ath Dir** Kurisha Hoffman  
khoffman@tcps.k12.md.us  
**School phone** (410) 822-4180  
**AD phone** (410) 822-4180  
**FAX** (410) 819-5814

# MPSSAA SCHOOL DIRECTORY

**2. SAINT MICHAELS**  
200 Seymour Ave.  
St. Michaels 21663  
**Principal** Tracy Elzey  
**Ath Dir** Brian Femi  
bfemi@tcps.k12.md.us  
**School phone** (410) 745-2852  
**AD phone** (410) 745-2852  
**FAX** (410) 745-9939

1A

**5. SMITHSBURG**  
66 N. Main St.  
Smithsburg 21783  
**Principal** Mike Chilcutt  
**Ath Dir** Teresa Bachtell  
bachtter@wcps.k12.md.us  
**School phone** (301) 766-8337  
**AD phone** (301) 766-8337  
**FAX** (301) 824-2617

1A

## WASHINGTON COUNTY

### SUPERVISOR OF ATHLETICS

Eric Michael  
10435 Downsville Pike  
Hagerstown 21740  
**Phone** (301) 766-2929  
**FAX** (301) 766-2986

**6. SOUTH HAGERSTOWN**  
1101 S. Potomac St.  
Hagerstown 21740  
**Principal** Jeremy Jakoby  
**Ath Dir** Ryan Myers  
myersrya@wcps.k12.md.us  
**School phone** (301) 766-8369  
**AD phone** (301) 766-8377  
**FAX** (301) 766-8474

3A

**1. BOONSBORO**  
10 Campus Ave.  
Boonsboro 21713  
**Principal** Sherry Hamilton  
**Ath Dir** Susan Lowery  
lowersus@wcps.k12.md.us  
**School phone** (301) 766-8022  
**AD phone** (301) 766-8028  
**FAX** (301) 432-2269

1A

**7. WILLIAMSPORT**  
5 S. Clifton Dr.  
Williamsport 21795  
**Principal** Heath Wilcox  
**Ath Dir** Emily Crabtree  
crabtemi@wcps.k12.md.us  
**School phone** (301) 766-8423  
**AD phone** (301) 766-8424  
**FAX** (301) 223-9610

2A

**2. CLEAR SPRING**  
12630 Broadfording Rd.  
Clear Spring 21722  
**Principal** Darrell Marriott  
**Ath Dir** Lisa Shives  
shivelis@wcps.k12.md.us  
**School phone** (301) 766-8082  
**AD phone** (301) 766-8082  
**FAX** (301) 842-0082

1A

## WICOMICO COUNTY

### SUPERVISOR OF ATHLETICS

Bryan D. Ashby  
Stosh Schtierman (AD Liaison)  
P. O. Box 1538  
101 Long Ave.  
Salisbury 21802  
**Phone** (410) 677-5144  
**FAX** (410) 677-5105

**3. HANCOCK MIDDLE/HIGH**  
289 West Main St.  
Hancock 21750  
**Principal** Rodney Gayman  
**Ath Dir** Bill Sterner  
sternbil@wcps.k12.md.us  
**School phone** (301) 766-8186  
**AD phone** (301) 766-8191  
**FAX** (301) 678-7218

1A

**1. JAMES M. BENNETT**  
300 East College Ave.  
Salisbury 21804  
**Principal** Frederick Briggs  
**VP/Athletics** Courtney Lewis  
**Ath Dir** Glenn Gibson  
ggjibson@wcboe.org  
**School phone** (410) 677-5141  
**AD phone** (410) 677-5128  
**FAX** (410) 677-5126

3A

**4. NORTH HAGERSTOWN**  
1200 Pennsylvania Ave.  
Hagerstown 21742  
**Principal** James Aleshire  
**Ath Dir** Dan Cunningham  
cunnidan@wcps.k12.md.us  
**School phone** (301) 766-8238  
**AD phone** (301) 766-8246  
**FAX** (301) 733-3158

3A

## MPSSAA SCHOOL DIRECTORY

- |  |  |  |
|--|--|--|
| <p><b>2. MARDELA JR-SR</b> <span style="float: right;"><b>1A</b></span><br/>                 24940 Delmar Rd.<br/>                 Mardela Springs 21837<br/> <b>Principal</b> Amy Eskridge<br/> <b>VP/Athletics</b> Shawn Gardner<br/> <b>Ath Dir</b> Kory Shiles<br/>                 kshiles@wcboe.org<br/> <b>School phone</b> (410) 677-5142<br/> <b>AD phone</b> (410) 677-5168<br/> <b>FAX</b> (410) 677-5166</p> |  | <p><b>2. POCOMOKE</b> <span style="float: right;"><b>1A</b></span><br/>                 1817 Old Virginia Rd.<br/>                 Pocomoke City 21851<br/> <b>Principal</b> Annette Wallace<br/> <b>Ath Dir</b> David Byrd<br/>                 byrd2310@comcast.net<br/> <b>School phone</b> (410) 632-5180<br/> <b>AD phone</b> (410) 632-5195<br/> <b>FAX</b> (410) 632-5189</p> |
|--|--|--|

- |  |  |  |
|--|--|--|
| <p><b>3. PARKSIDE</b> <span style="float: right;"><b>2A</b></span><br/>                 1015 Beaglin Park Dr.<br/>                 Salisbury 21804<br/> <b>Principal</b> Kim Pinhey<br/> <b>VP/Athletics</b> Brian Briggs<br/> <b>Ath Dir</b> Andy Hall<br/>                 anhall@wcboe.org<br/> <b>School phone</b> (410) 677-5143<br/> <b>AD phone</b> (410) 677-5106<br/> <b>FAX</b> (410) 677-5104</p> |  | <p><b>3. SNOW HILL</b> <span style="float: right;"><b>1A</b></span><br/>                 305 S. Church St.<br/>                 Snow Hill 21863<br/> <b>Principal</b> Kimberly Purvis<br/> <b>Ath Dir</b> Todd G. Lampman<br/>                 tglampman@mail.worcester.k12.md.us<br/> <b>School phone</b> (410) 632-5270<br/> <b>AD phone</b> (410) 632-5284<br/> <b>FAX</b> (410) 632-5279</p> |
|--|--|--|

- 4. WICOMICO** **2A**  
 201 Long Ave.  
 Salisbury 21804  
**Principal** Don Brady  
**VP/Athletics** Michelle McGoogin  
**Ath Dir** Stosh Schtierman  
 ischtie@wcboe.org  
**School phone** (410) 677-5146  
**AD phone** (410) 677-5146  
**FAX** (410) 677-5151

**RESIDENTIAL FACILITIES**

- |   |  |  |
|---|--|--|
| <p><b>1. The SEED School of Maryland</b> <span style="float: right;"><b>1A</b></span><br/>                 200 Font Avenue<br/>                 Baltimore 21223<br/> <b>Principal</b> Jon Tucker<br/> <b>Ath Dir</b> Canute Curtis<br/>                 ccurtis@seedschoolmd.org<br/> <b>School phone</b> (410) 843-9477<br/> <b>AD phone</b> (410) 843-9477 x 717<br/> <b>FAX</b> (410) 843-9496</p> |  |  |
|---|--|--|

**WORCESTER COUNTY**

**COORDINATOR OF ATHLETICS**  
 Tyrone Mills  
 6270 Worcester Hwy.  
 Newark 21841  
**Phone** (410) 632-5084  
**FAX** (410) 632-1599

- |  |  |  |
|--|--|--|
| <p><b>1. STEPHEN DECATUR</b> <span style="float: right;"><b>3A</b></span><br/>                 9913 Seahawk Rd.<br/>                 Berlin 21811<br/> <b>Principal</b> Tom Zimmer<br/> <b>Ath Dir</b> Donald Howard<br/>                 dchoward@mail.worcester.k12.md.us<br/> <b>School phone</b> (410) 641-2171<br/> <b>AD phone</b> (410) 641-1574<br/> <b>FAX</b> (410) 641-1135</p> |  |  |
|--|--|--|

# August

# September

# October

# November



# December

# January

# February

# March

# April

# May

# June

# July